

ELMAVAN 3D WAVEFORMS (Measured data sampled at 50 kHz) 49705 packets of 144 samples from 2014-11-27T07:43:01.130.999.

Processed Thu Nov 27 08:55:05 2014 by ELM ver.2012-10-06 from 001__elm20141127_074300__dat00.bin

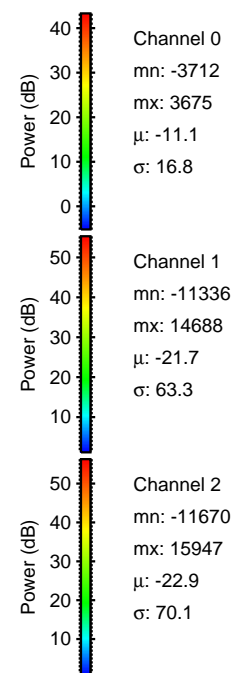
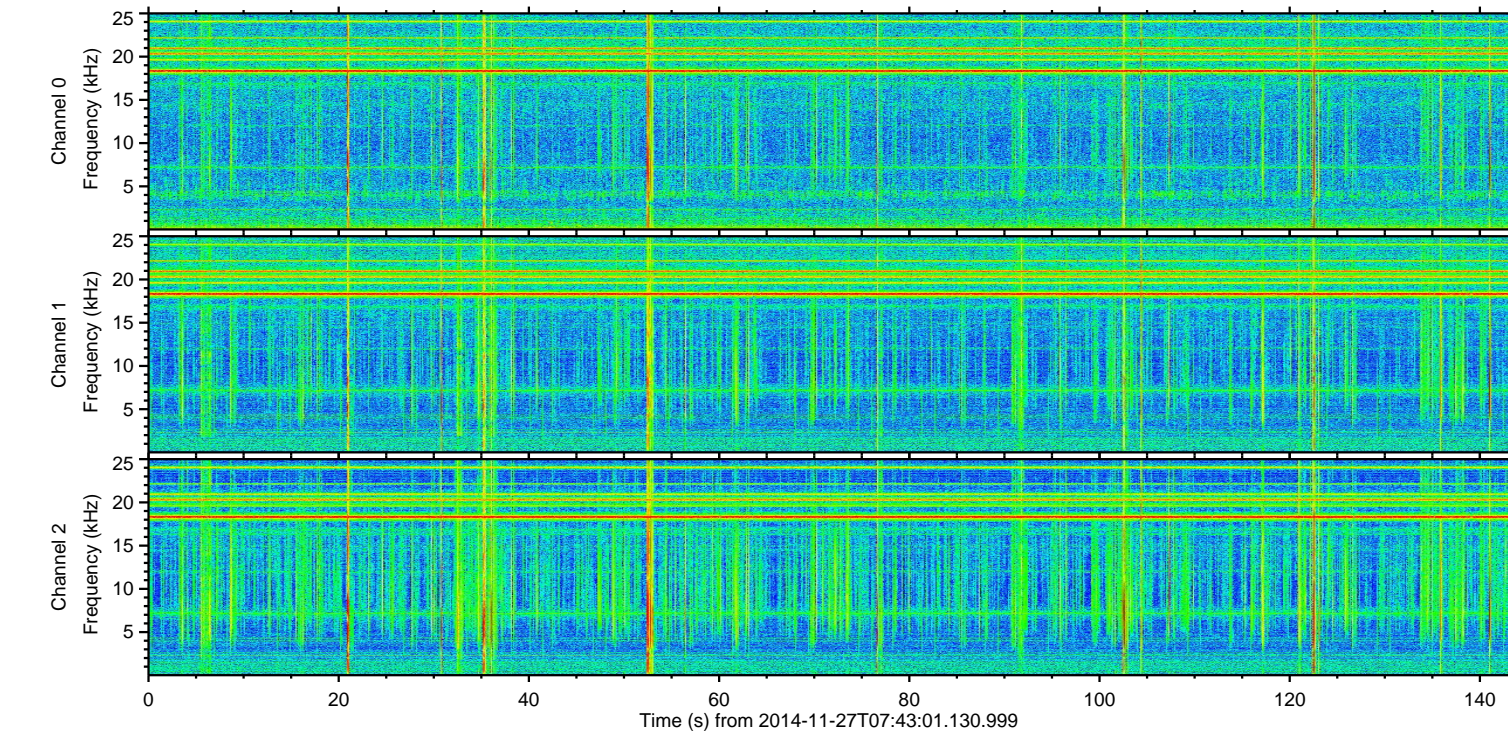
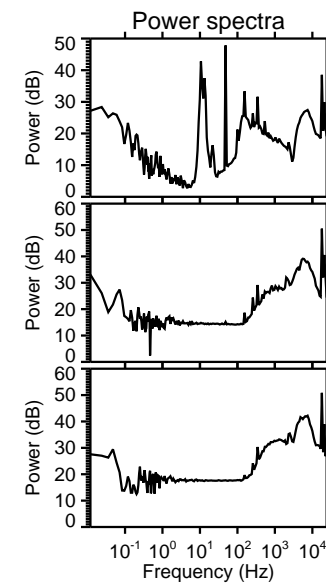
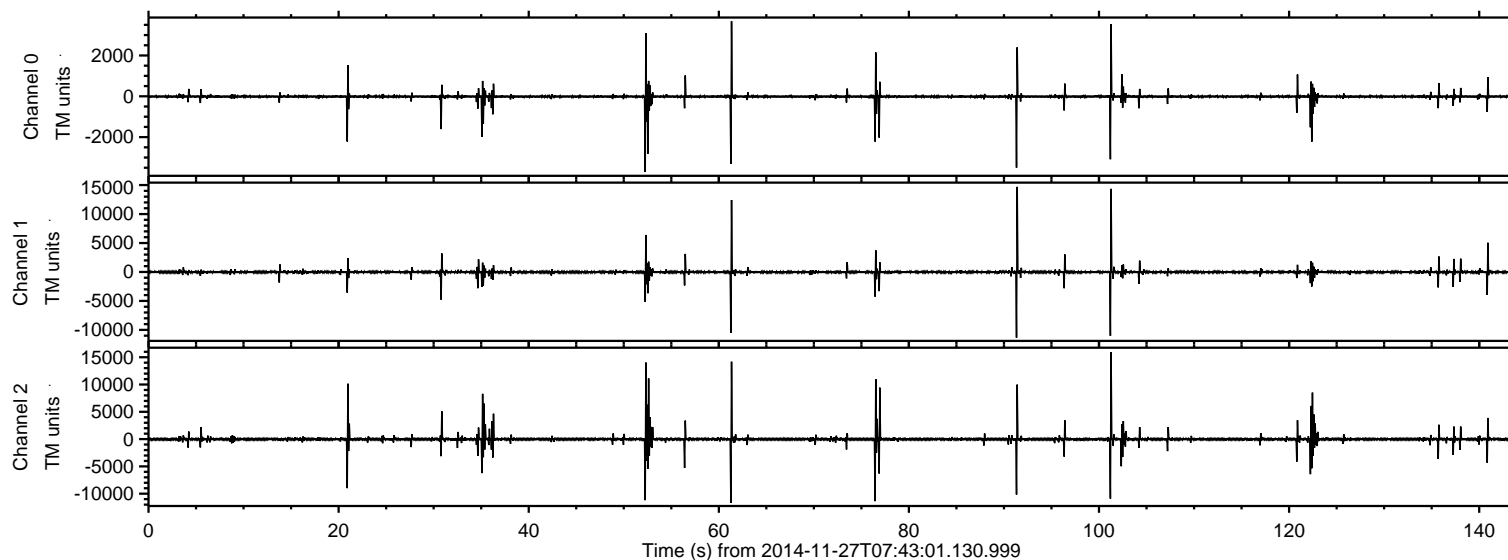

ELMAVAN 3D WAVEFORMS (Measured data sampled at 50 kHz) 49705 packets of 144 samples from 2014-11-27T07:43:01.130.999. Part 102/144

Processed Thu Nov 27 08:55:20 2014 by ELM ver.2012-10-06 from 001__elm20141127_074300__dat00.bin

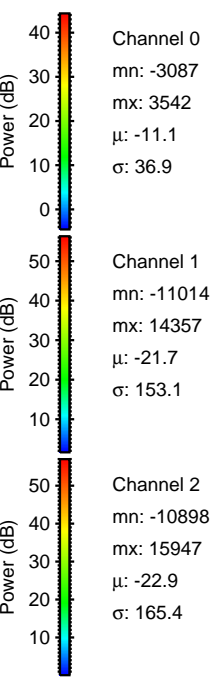
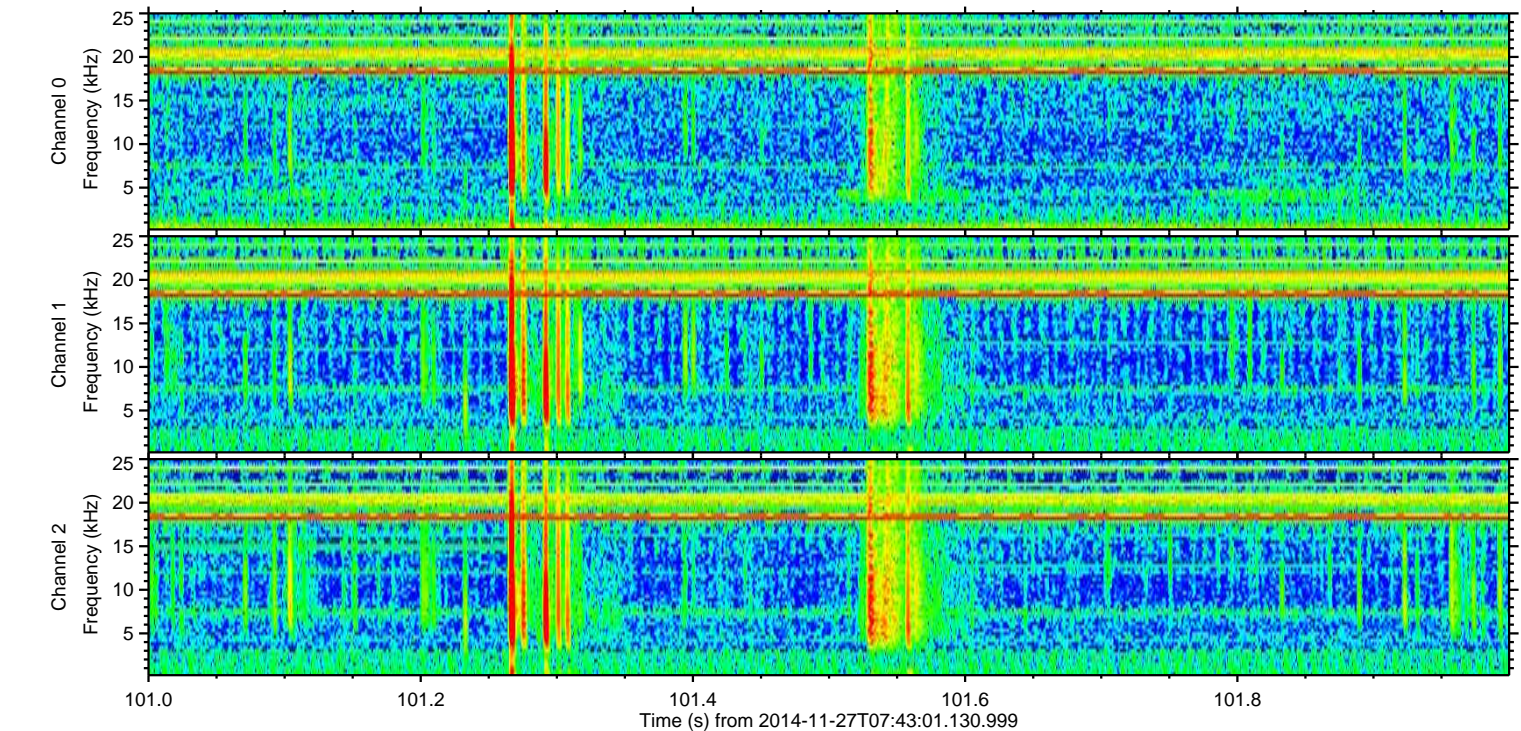
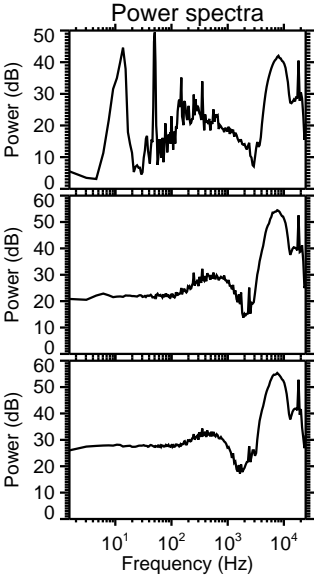
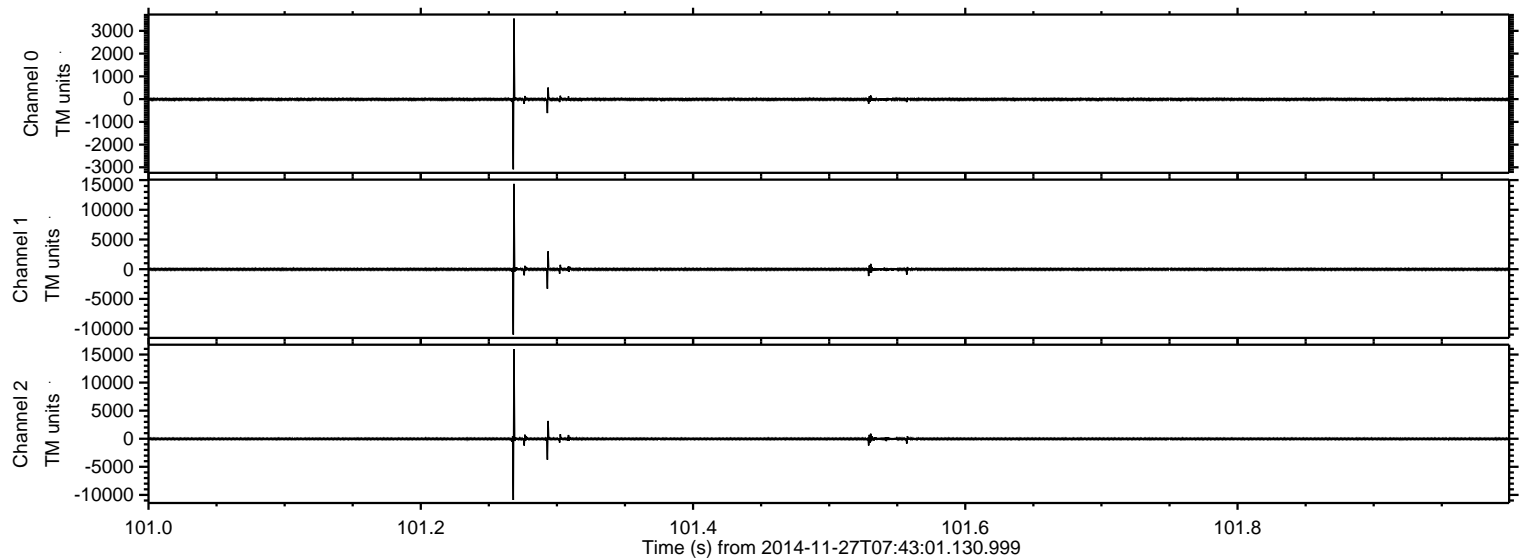

Processed Thu Nov 27 08:55:21 2014 by ELM ver.2012-10-06 from 001__elm20141127_074300__dat00.bin

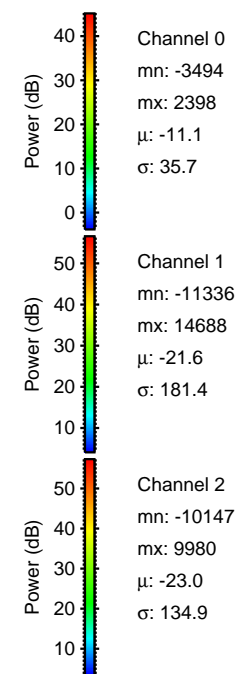
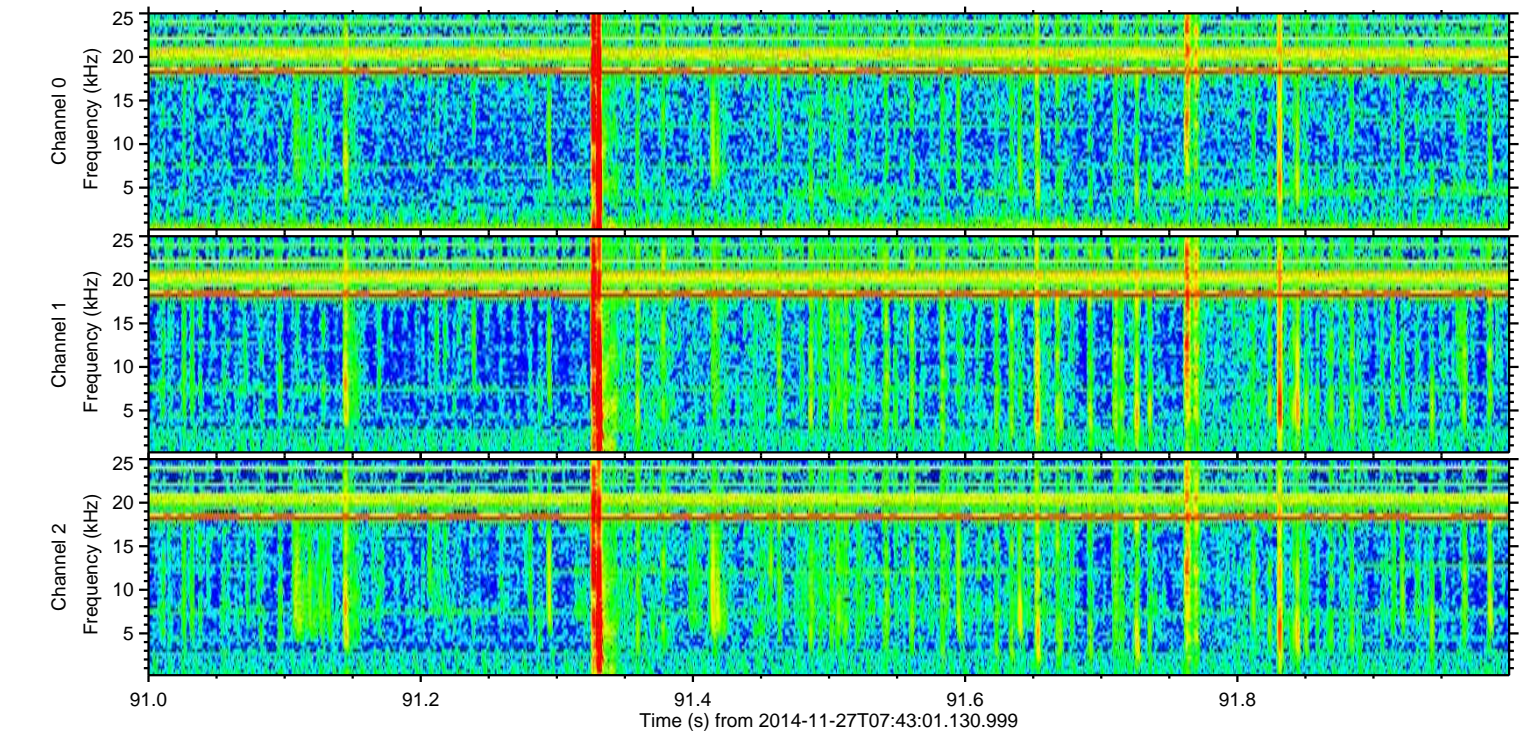
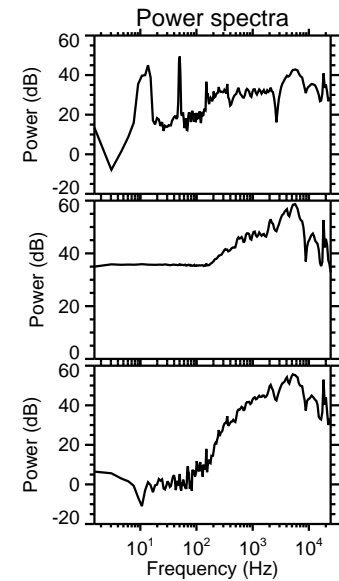
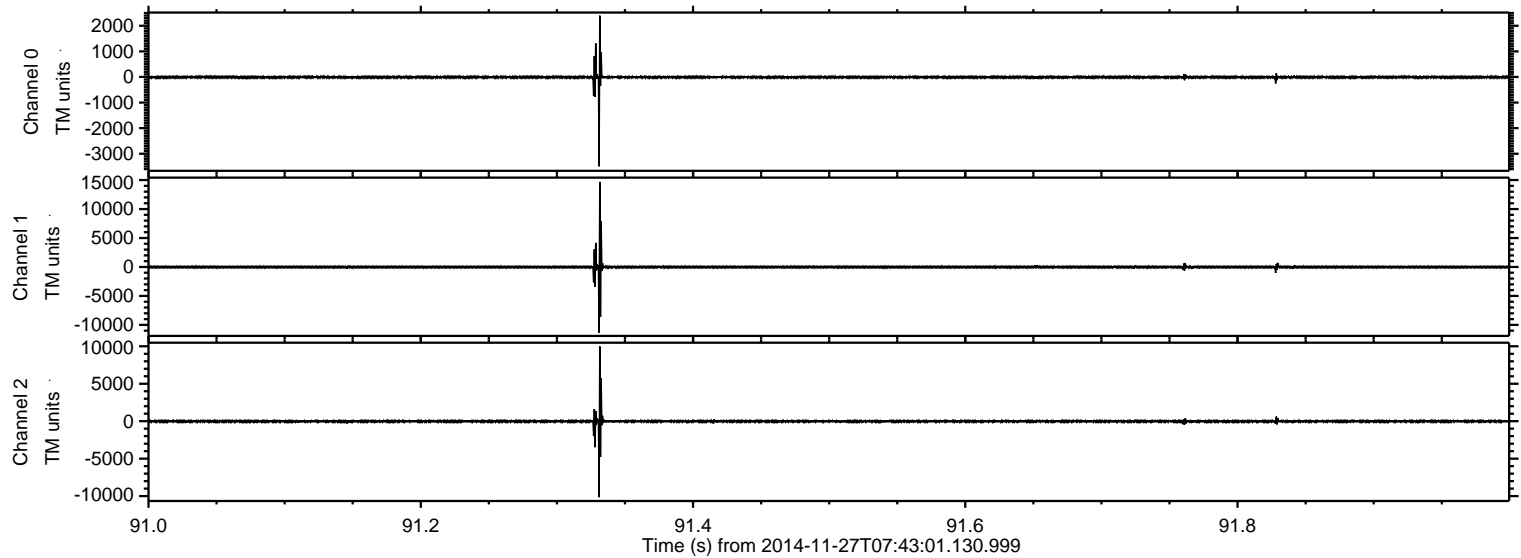

Processed Thu Nov 27 08:55:22 2014 by ELM ver.2012-10-06 from 001__elm20141127_074300__dat00.bin

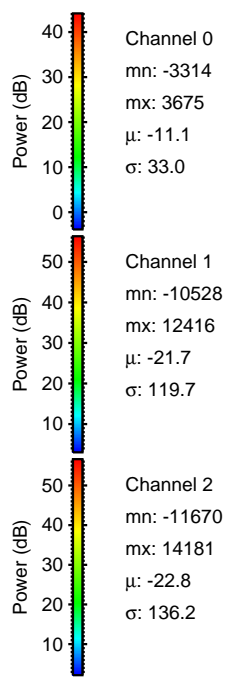
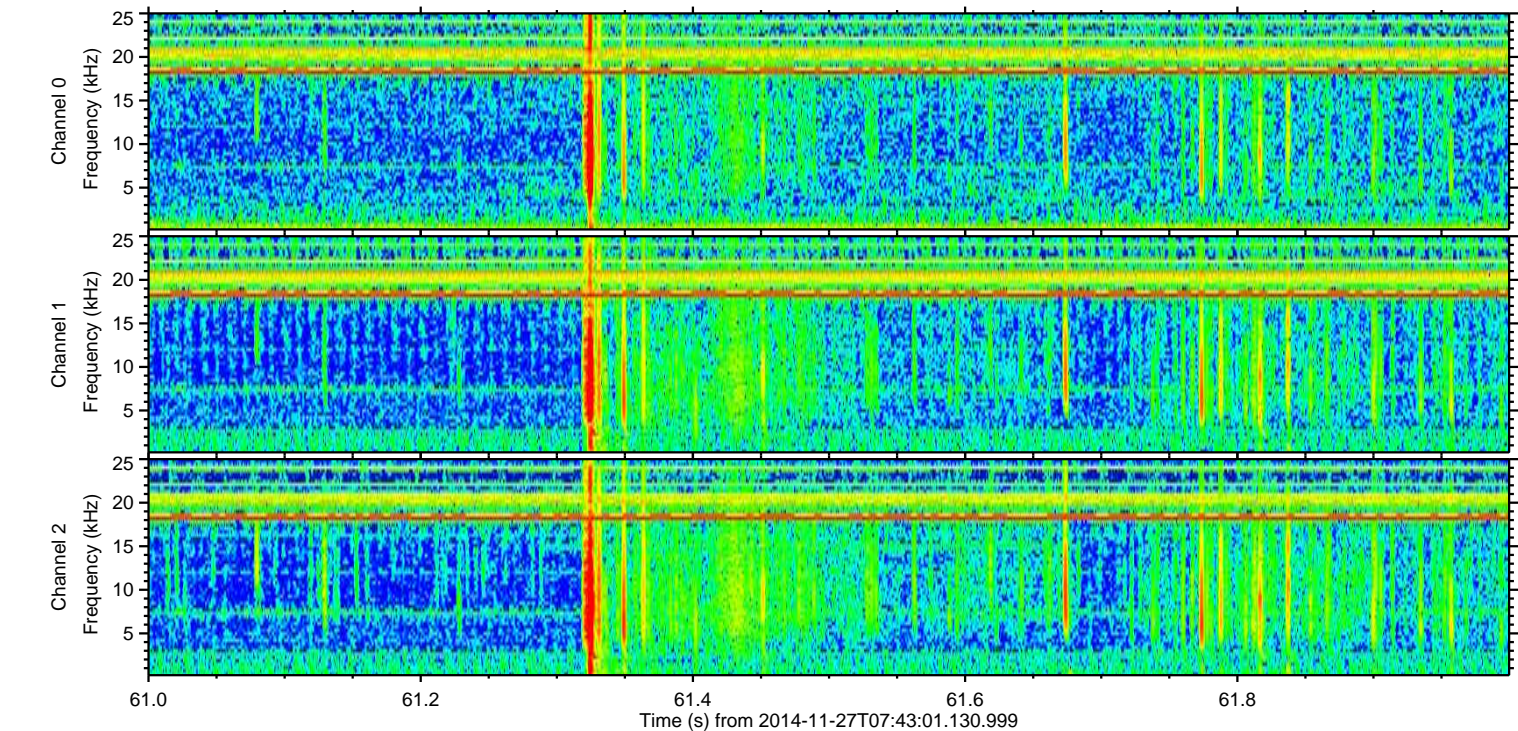
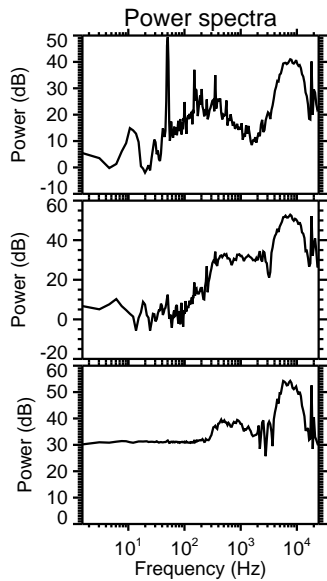
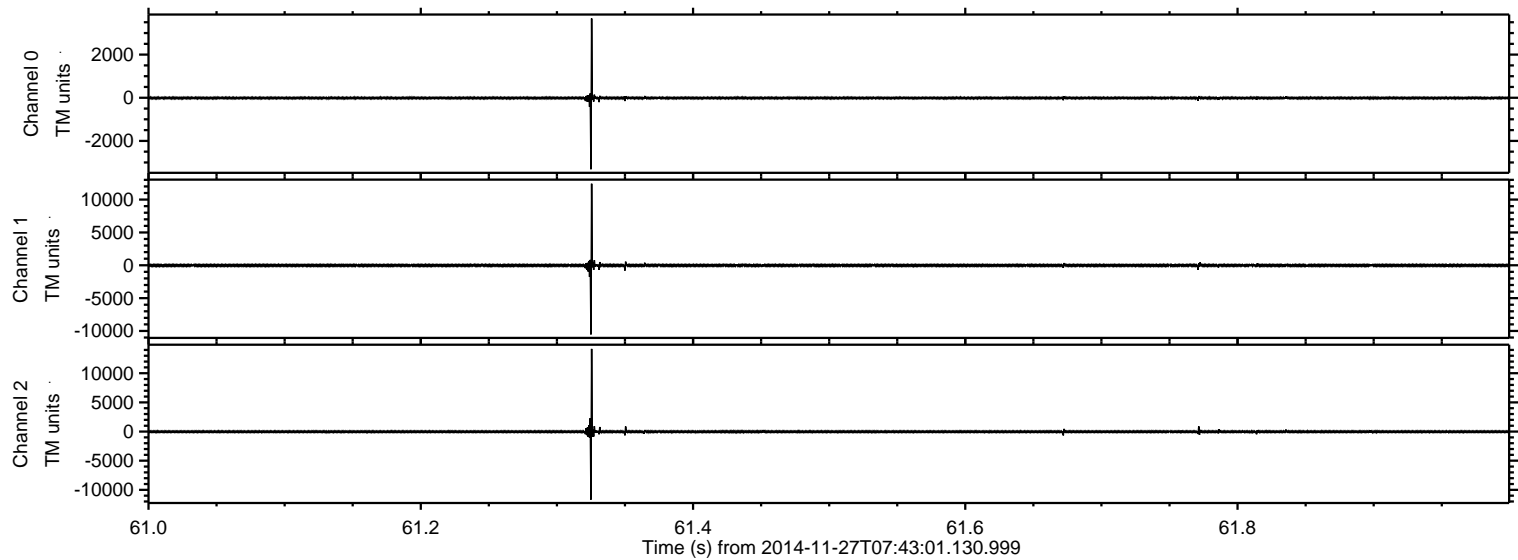

Processed Thu Nov 27 08:55:23 2014 by ELM ver.2012-10-06 from 001__elm20141127_074300__dat00.bin

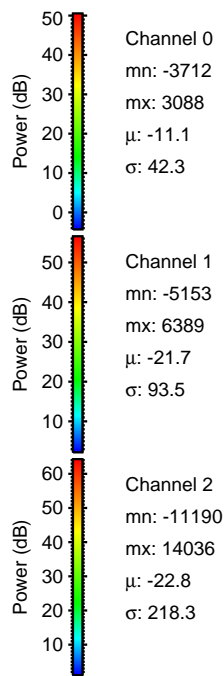
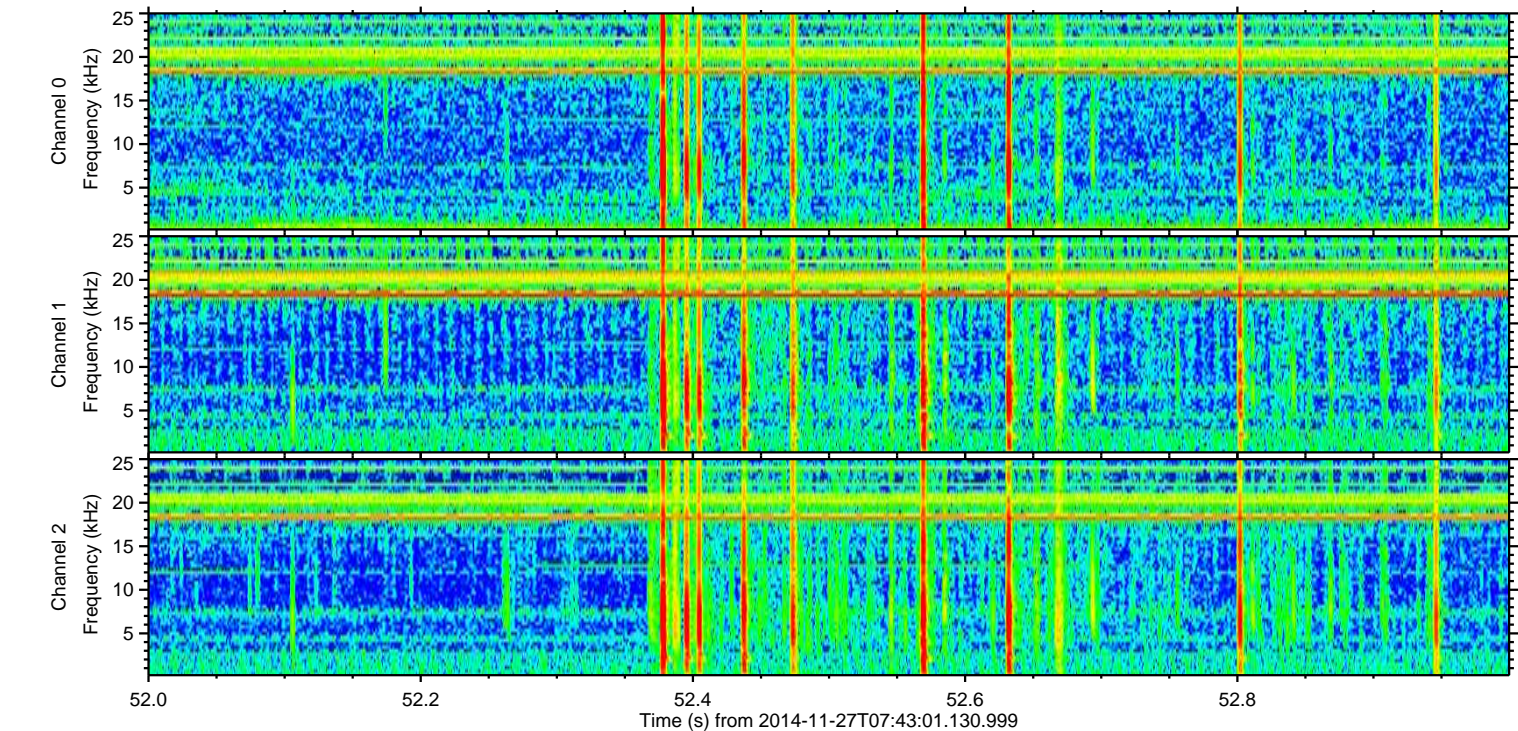
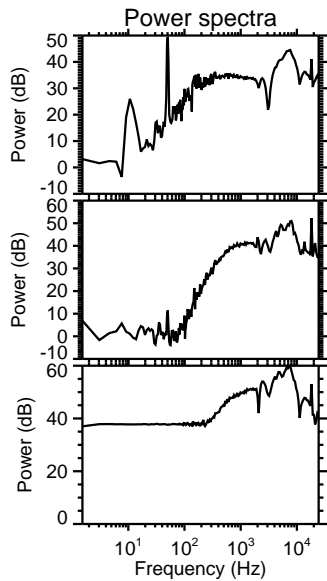
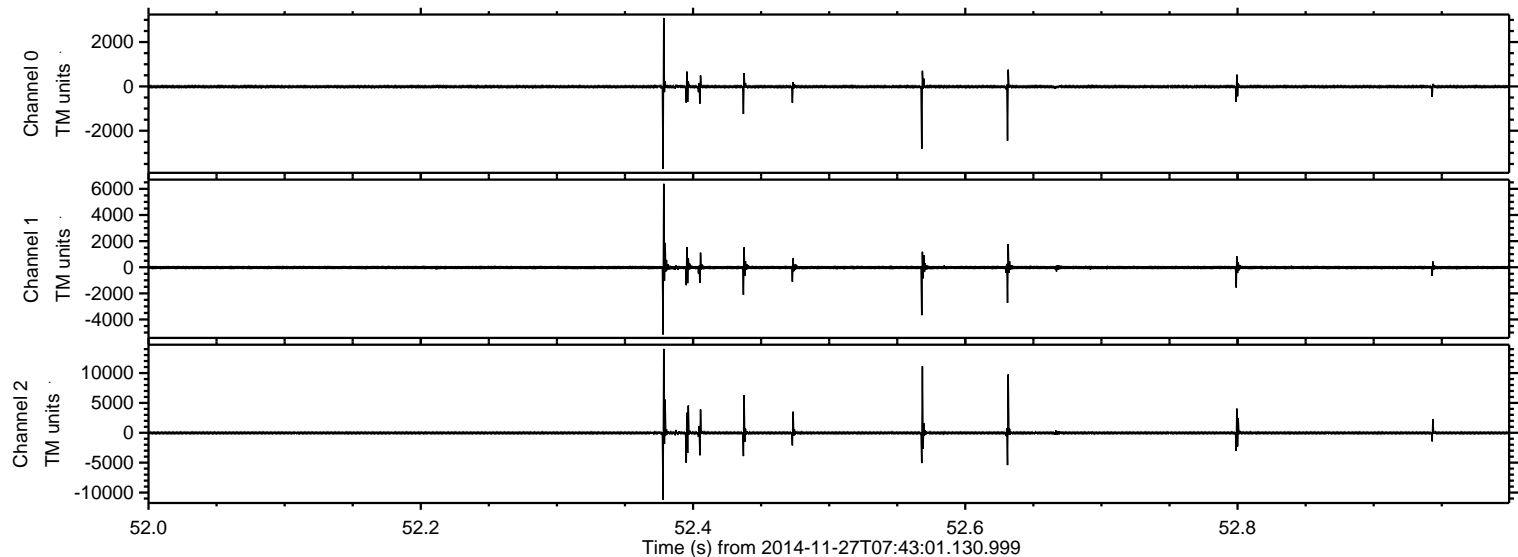

ELMAVAN 3D WAVEFORMS (Measured data sampled at 50 kHz) 49705 packets of 144 samples from 2014-11-27T07:43:01.130.999. Part 77/144

Processed Thu Nov 27 08:55:24 2014 by ELM ver.2012-10-06 from 001__elm20141127_074300__dat00.bin

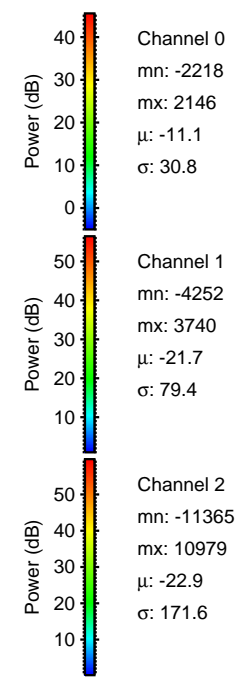
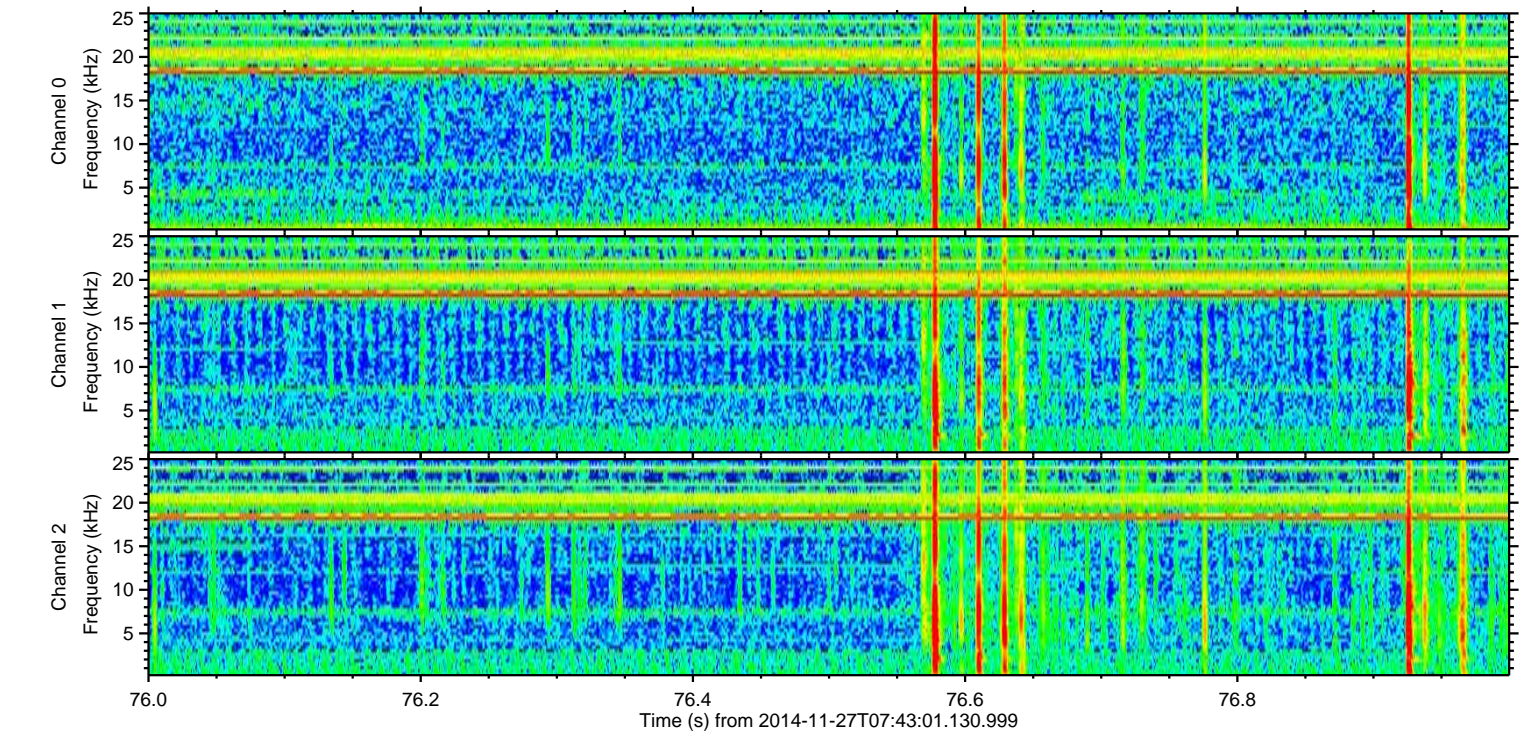
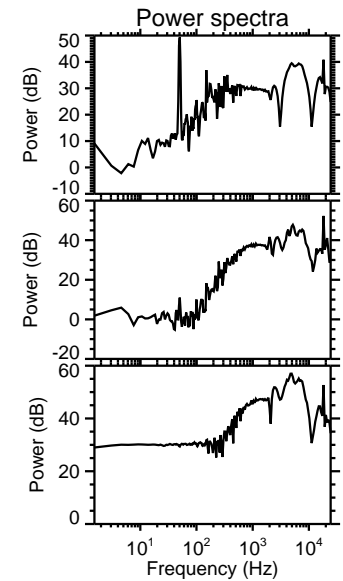
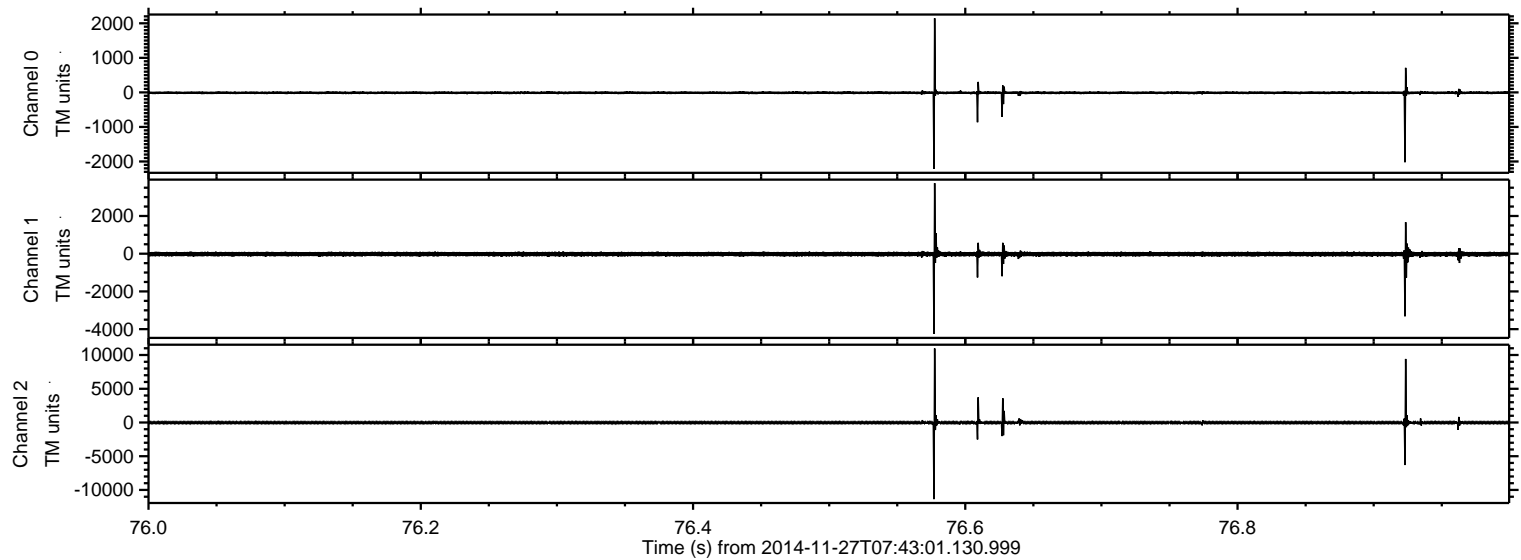

ELMAVAN 3D WAVEFORMS (Measured data sampled at 50 kHz) 49705 packets of 144 samples from 2014-11-27T07:43:01.130.999. Part 21/144

Processed Thu Nov 27 08:55:25 2014 by ELM ver.2012-10-06 from 001__elm20141127_074300__dat00.bin

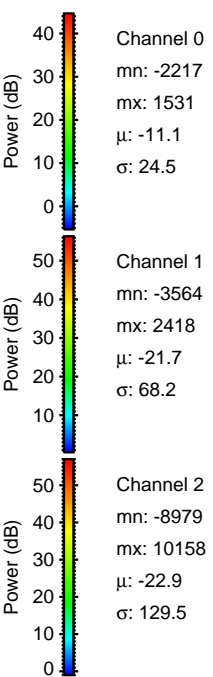
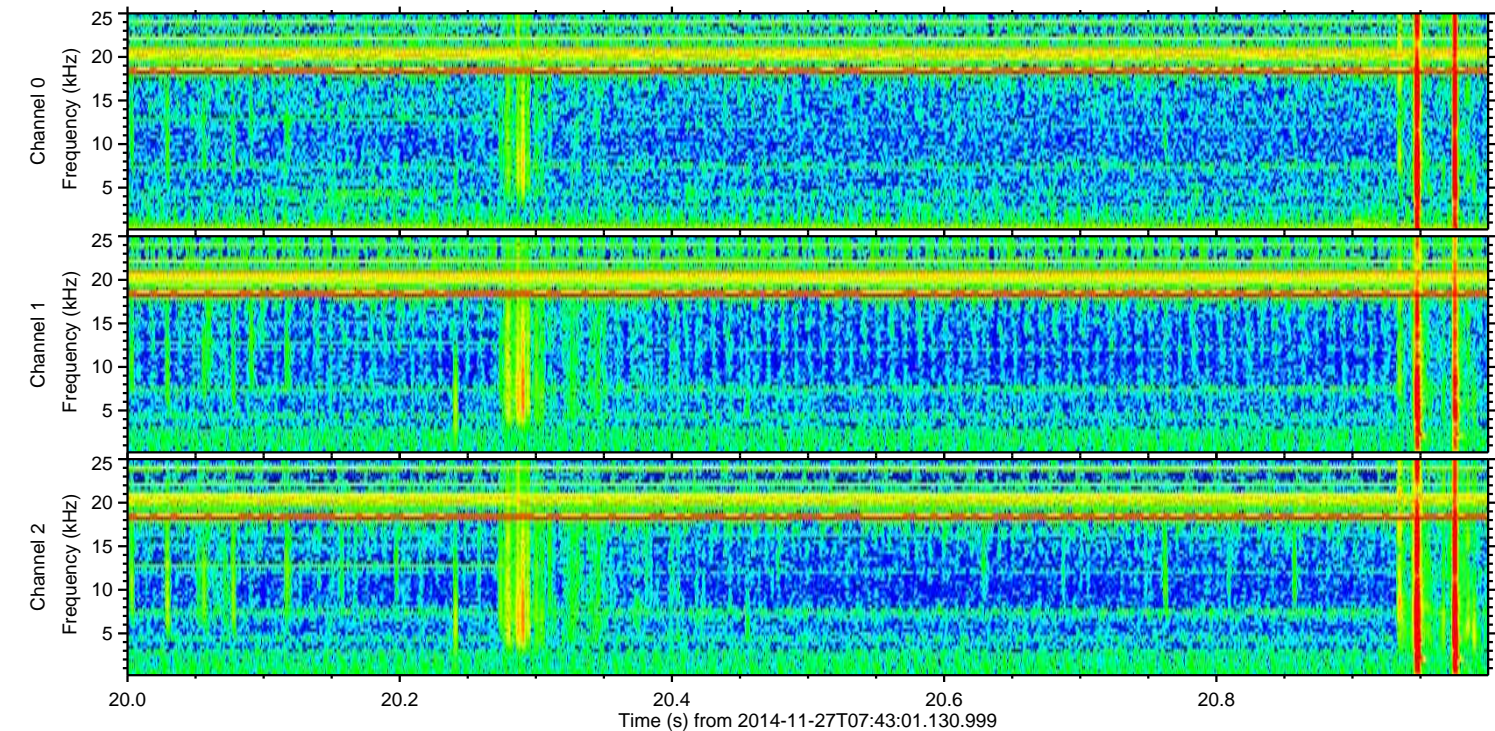
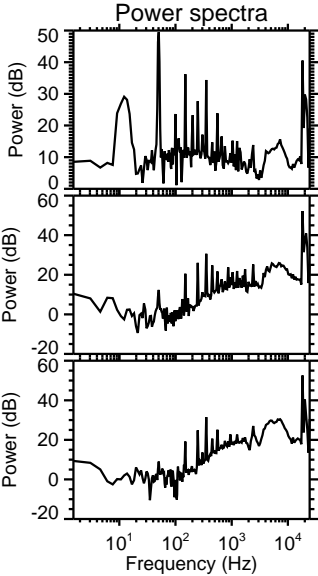
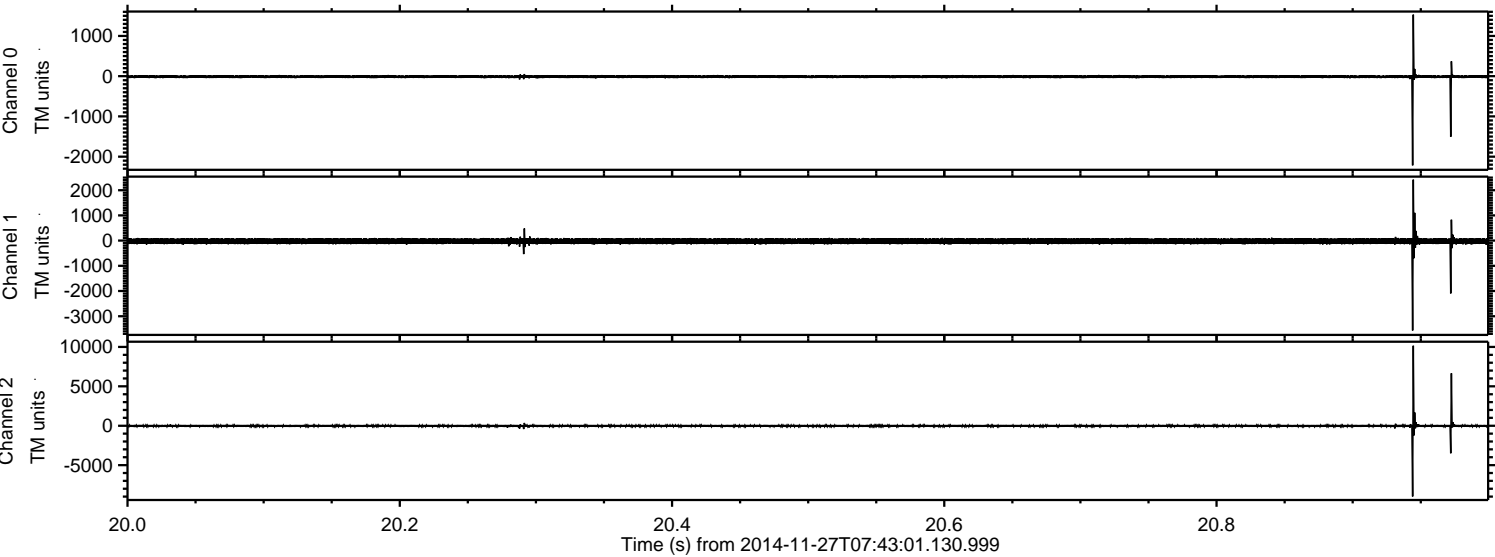

ELMAVAN 3D WAVEFORMS (Measured data sampled at 50 kHz) 49705 packets of 144 samples from 2014-11-27T07:43:01.130.999. Part 123/144

Processed Thu Nov 27 08:55:27 2014 by ELM ver.2012-10-06 from 001__elm20141127_074300__dat00.bin

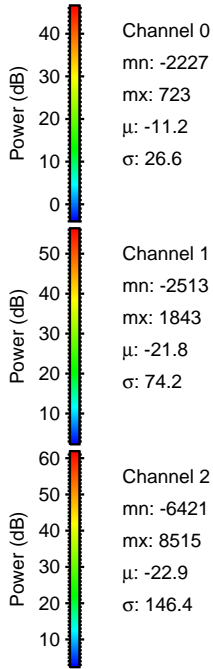
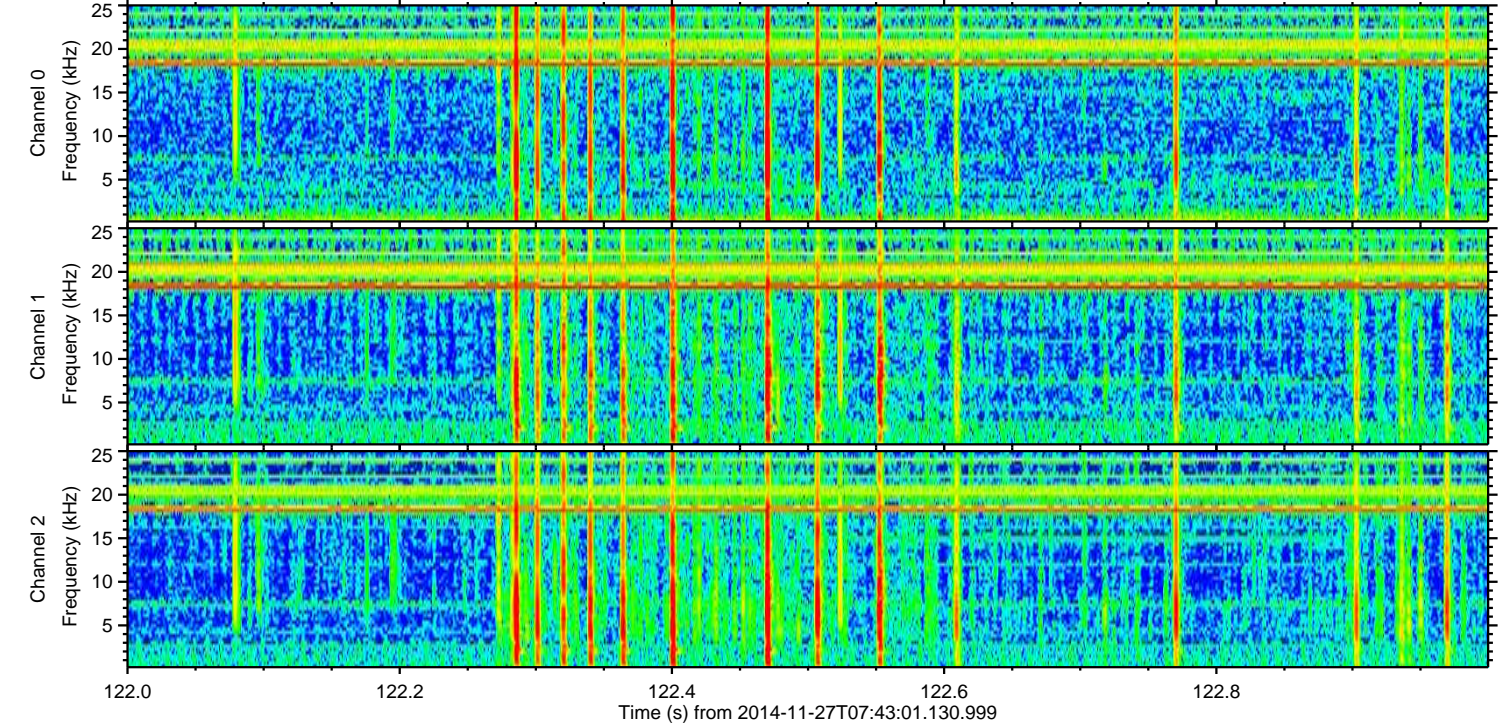
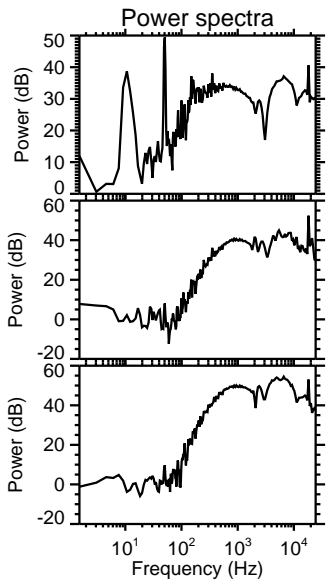
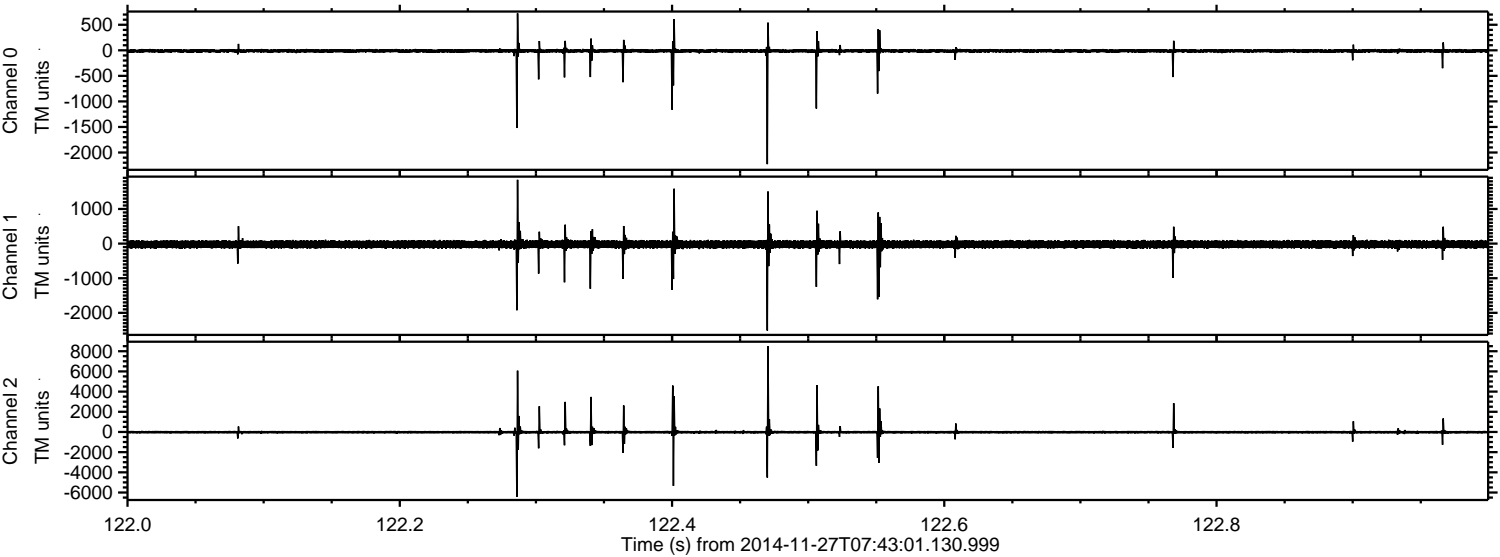

Channel 0
mn: -2227
mx: 723
 μ : -11.2
 σ : 26.6

Channel 1
mn: -2513
mx: 1843
 μ : -21.8
 σ : 74.2

Channel 2
mn: -6421
mx: 8515
 μ : -22.9
 σ : 146.4

Processed Thu Nov 27 08:55:28 2014 by ELM ver.2012-10-06 from 001__elm20141127_074300__dat00.bin

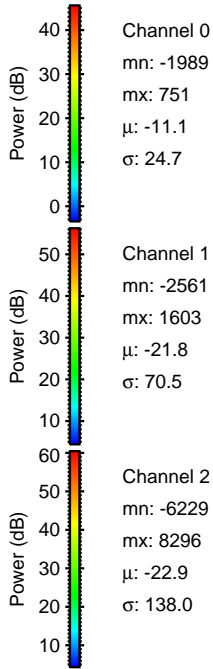
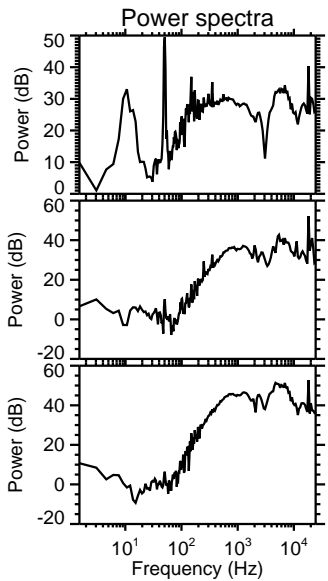
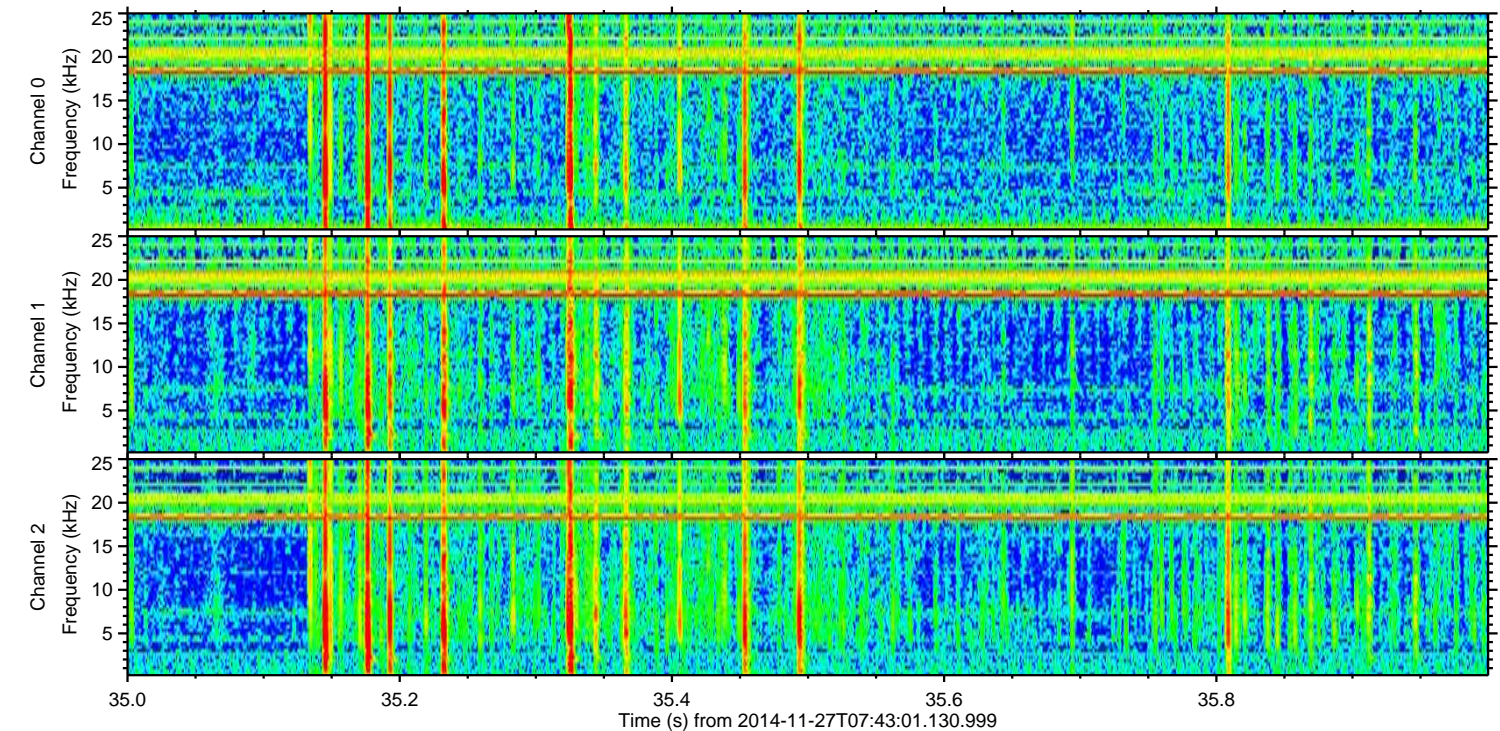
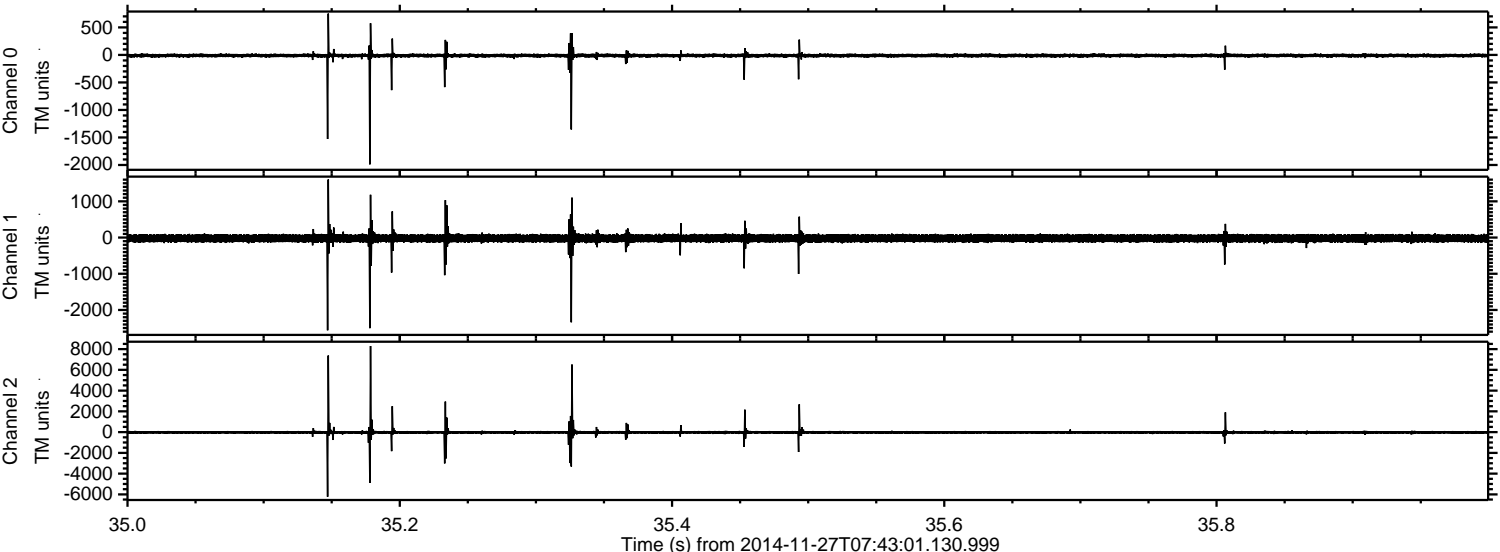

Channel 0
mn: -1989
mx: 751
 μ : -11.1
 σ : 24.7

Channel 1
mn: -2561
mx: 1603
 μ : -21.8
 σ : 70.5

Channel 2
mn: -6229
mx: 8296
 μ : -22.9
 σ : 138.0

Processed Thu Nov 27 08:55:29 2014 by ELM ver.2012-10-06 from 001__elm20141127_074300__dat00.bin

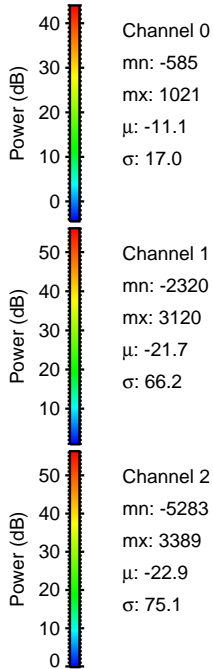
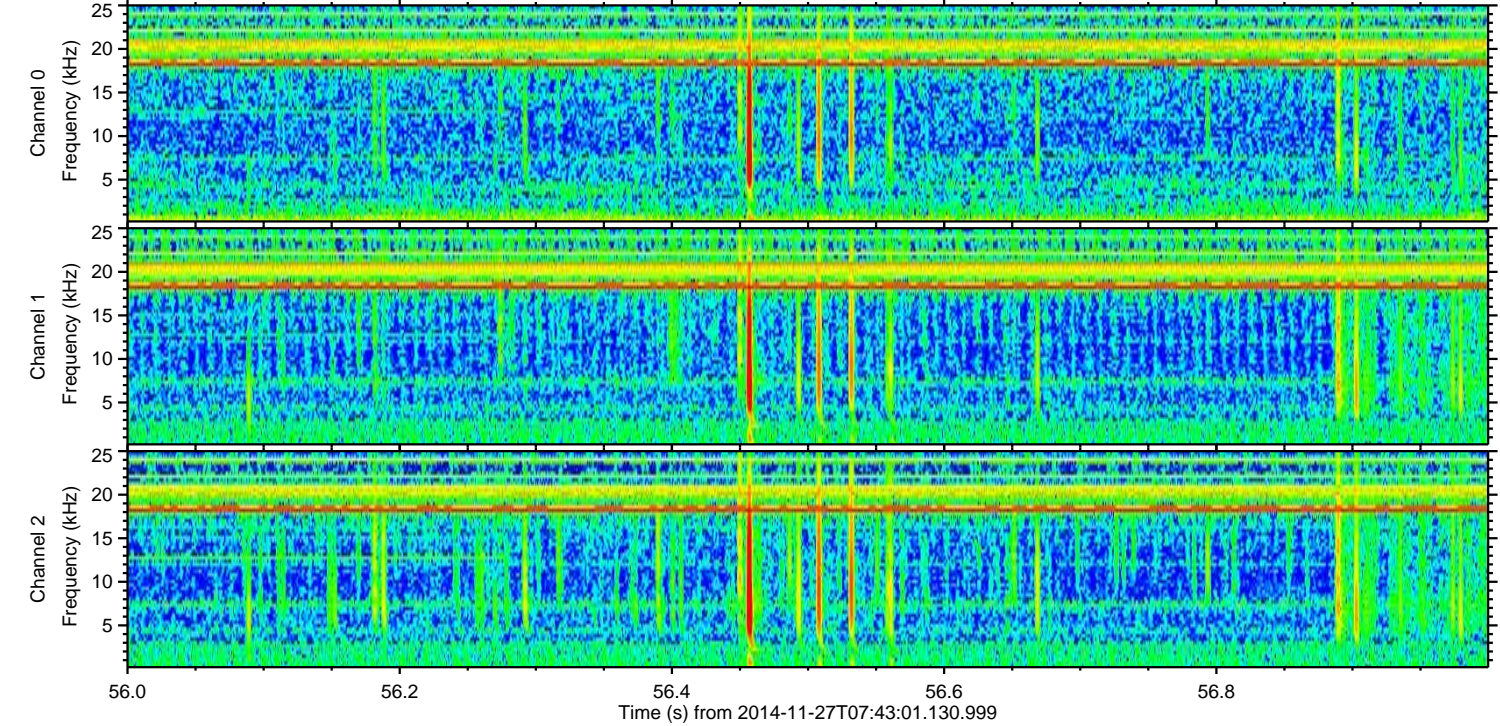
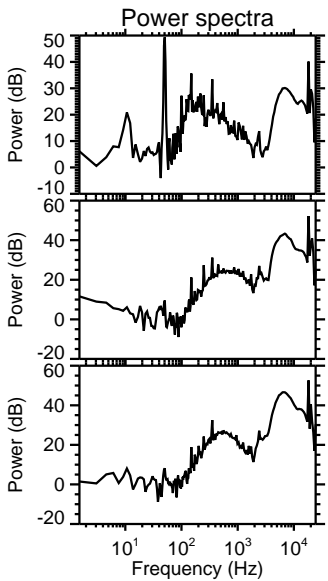
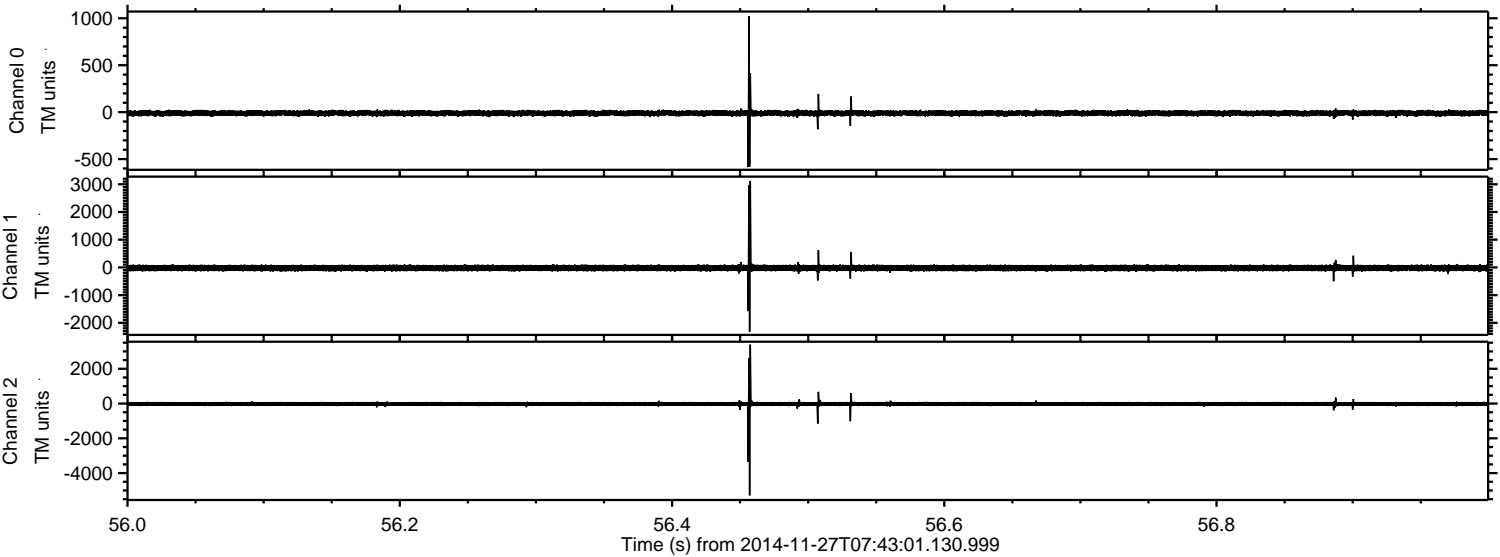

Processed Thu Nov 27 08:55:30 2014 by ELM ver.2012-10-06 from 001__elm20141127_074300__dat00.bin

