

ELMAVAN 3D WAVEFORMS (Measured data sampled at 50 kHz) 49743 packets of 144 samples from 2014-11-27T01:27:50.682.999.

Processed Thu Nov 27 02:35:40 2014 by ELM ver.2012-10-06 from 001__elm20141127_012749__dat00.bin

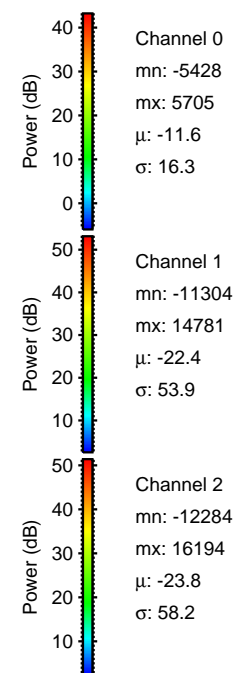
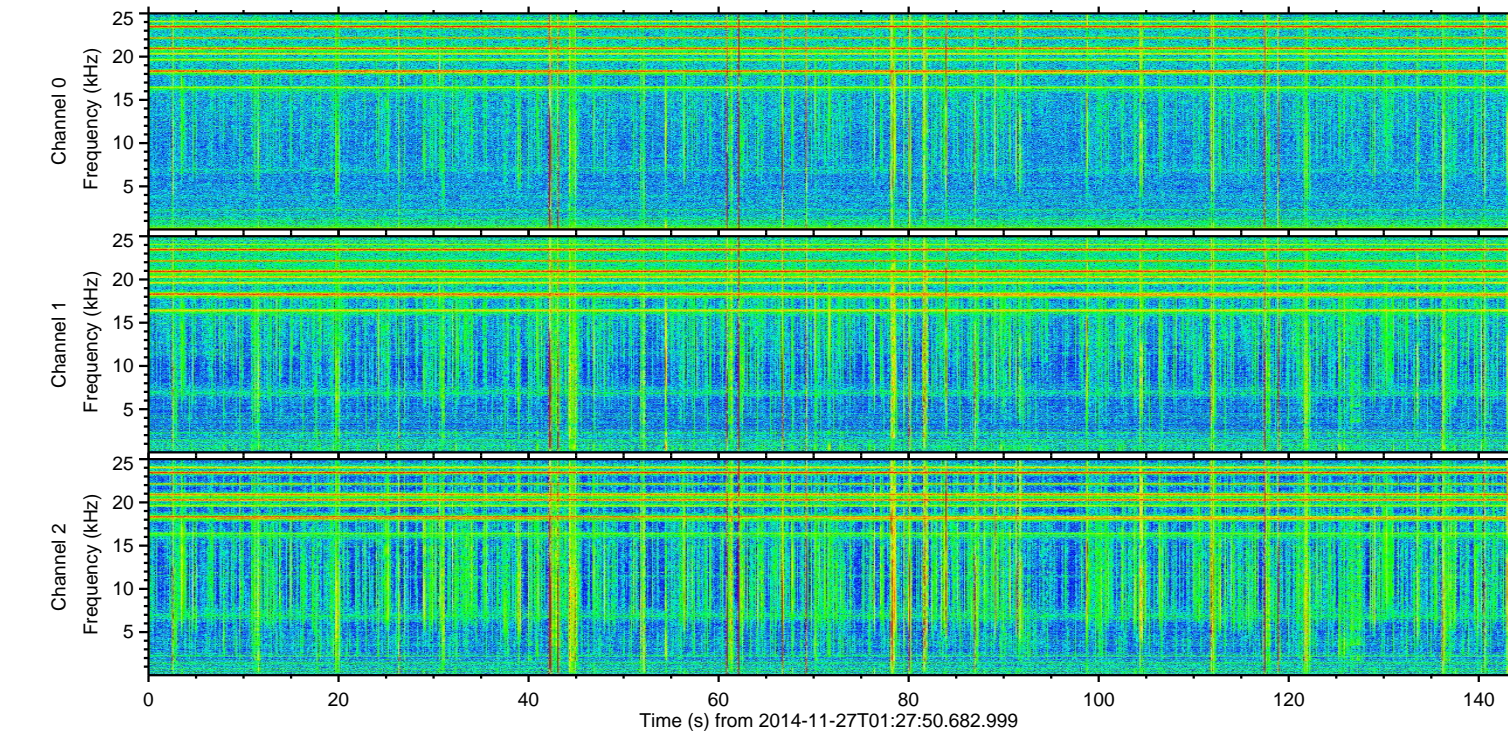
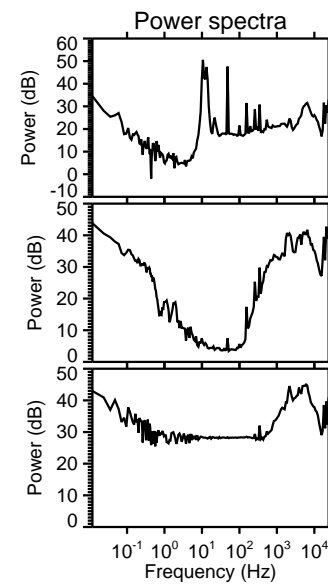
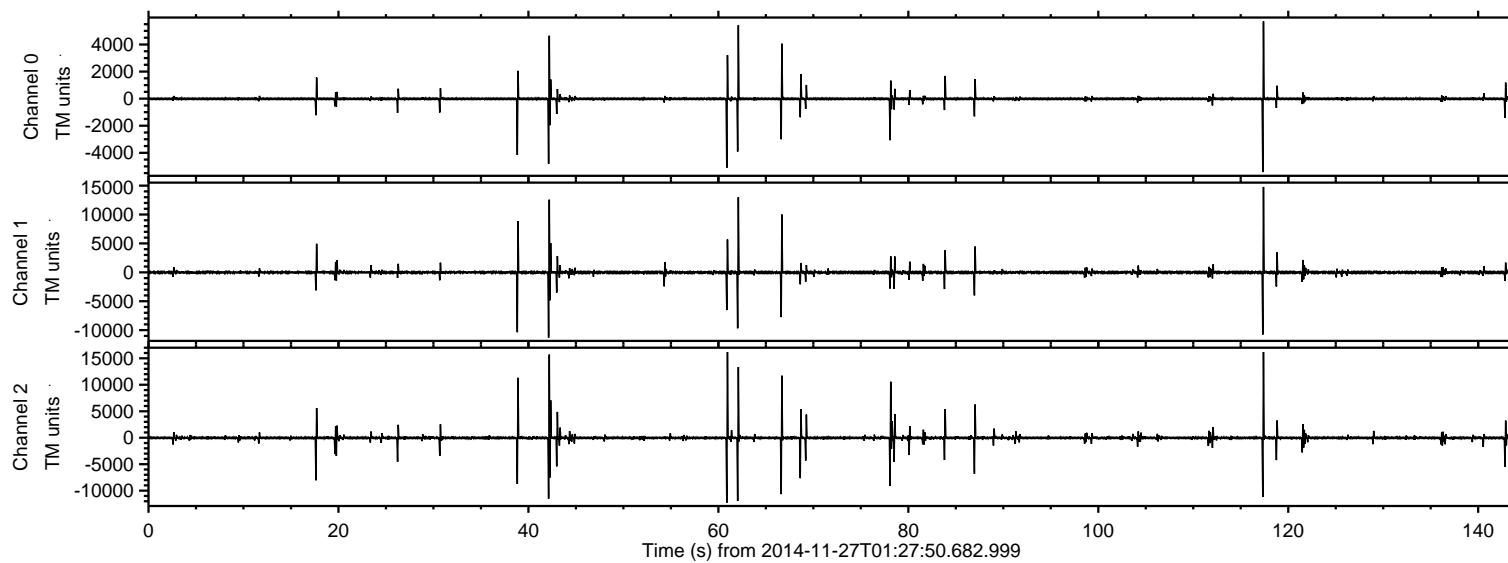

ELMAVAN 3D WAVEFORMS (Measured data sampled at 50 kHz) 49743 packets of 144 samples from 2014-11-27T01:27:50.682.999. Part 118/144

Processed Thu Nov 27 02:35:55 2014 by ELM ver.2012-10-06 from 001__elm20141127_012749__dat00.bin

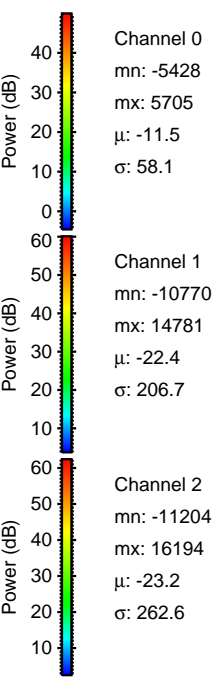
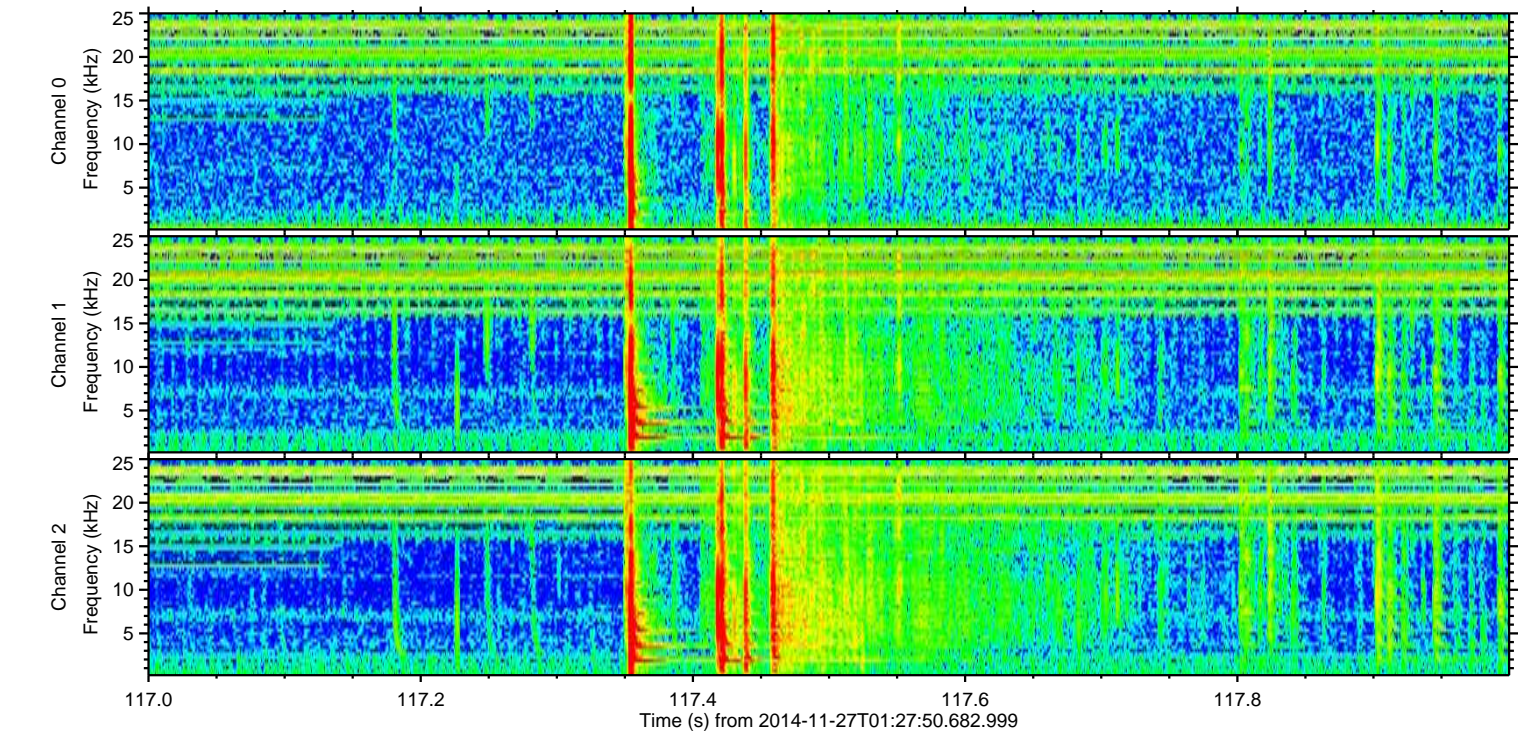
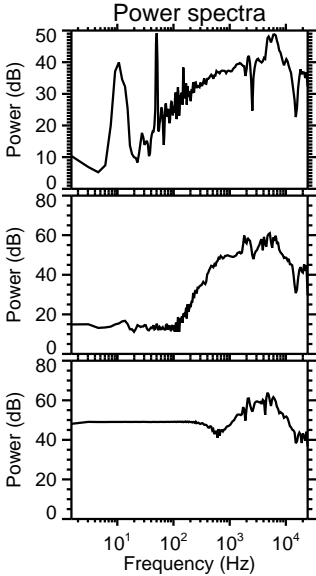
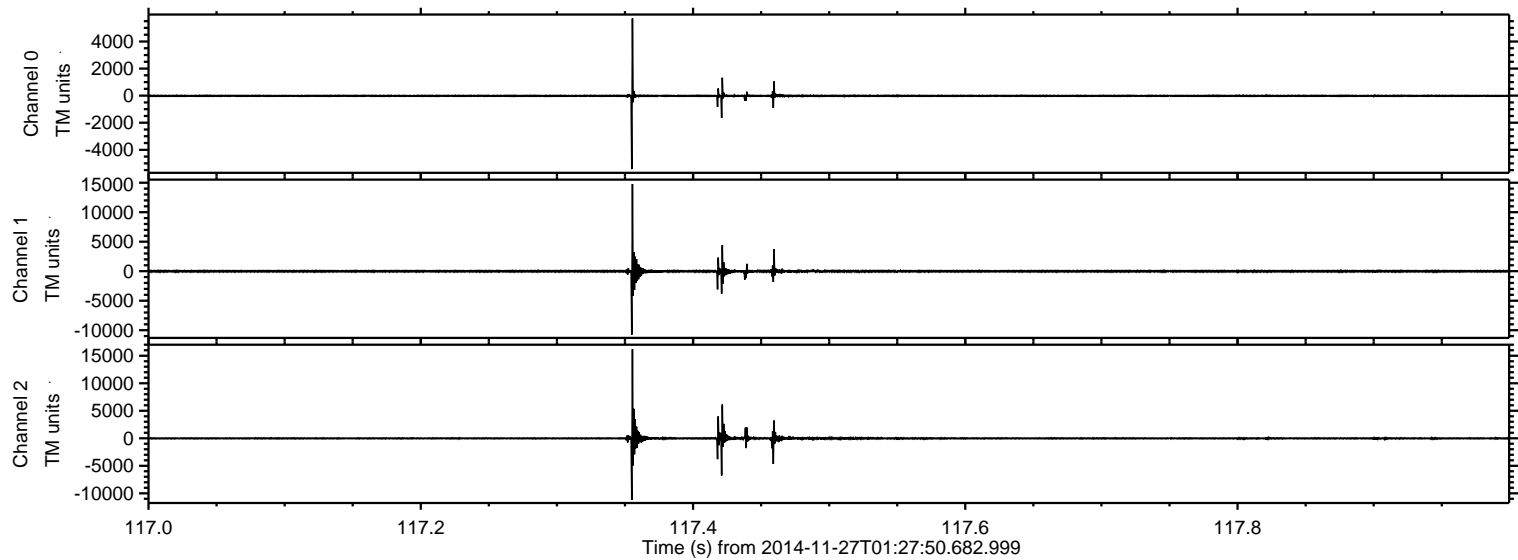

Processed Thu Nov 27 02:35:56 2014 by ELM ver.2012-10-06 from 001__elm20141127_012749__dat00.bin

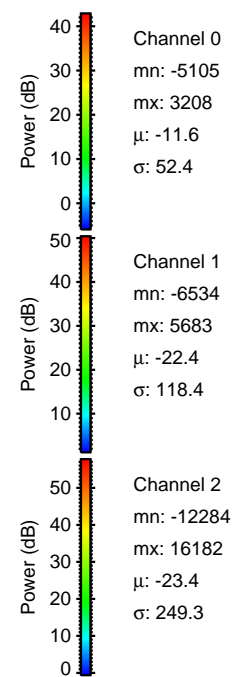
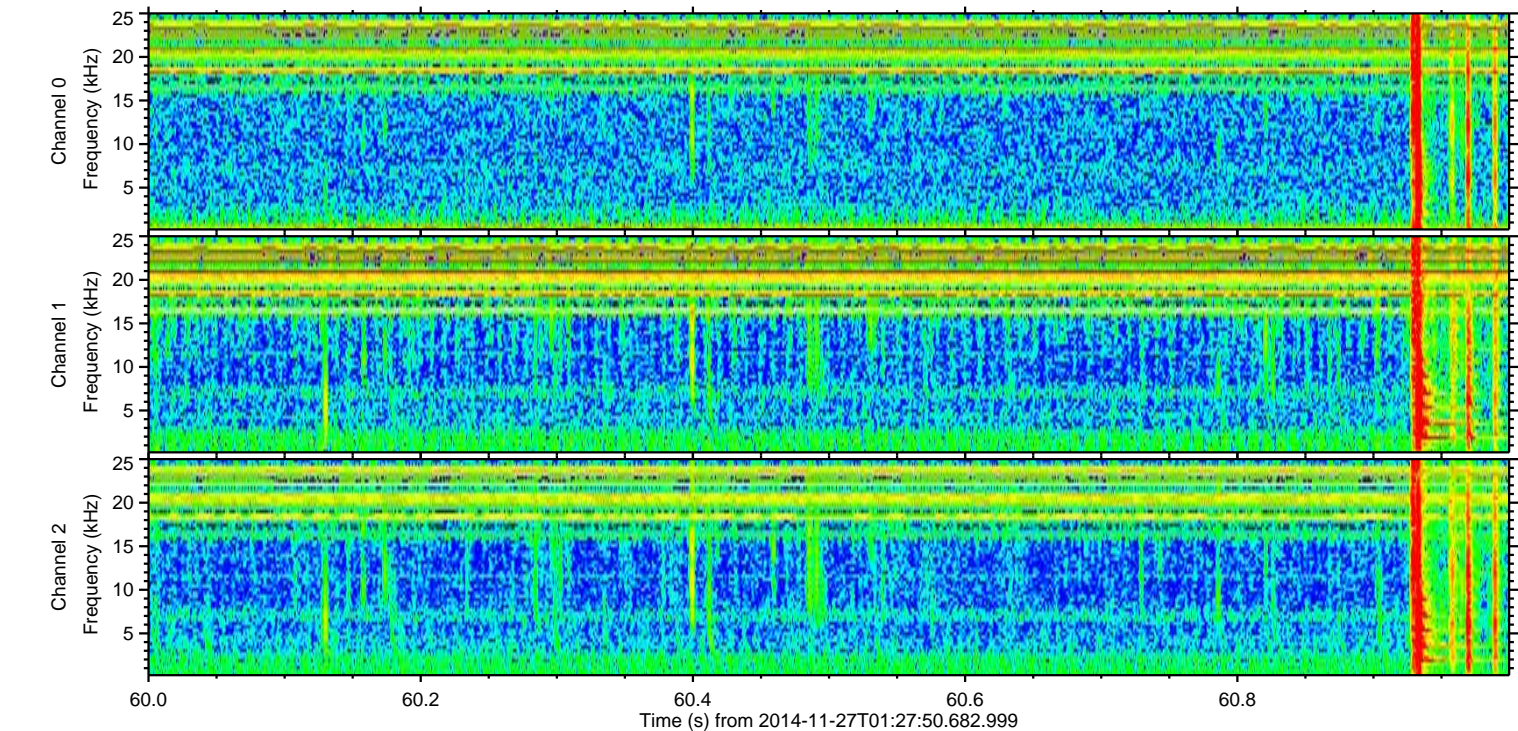
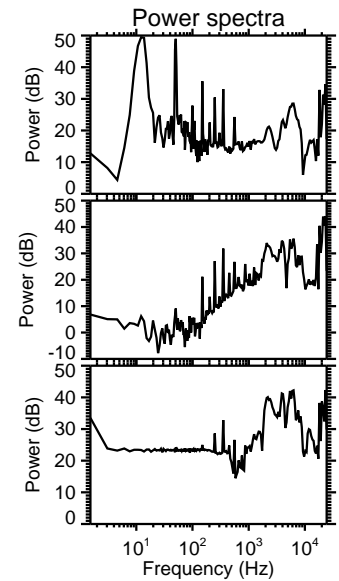
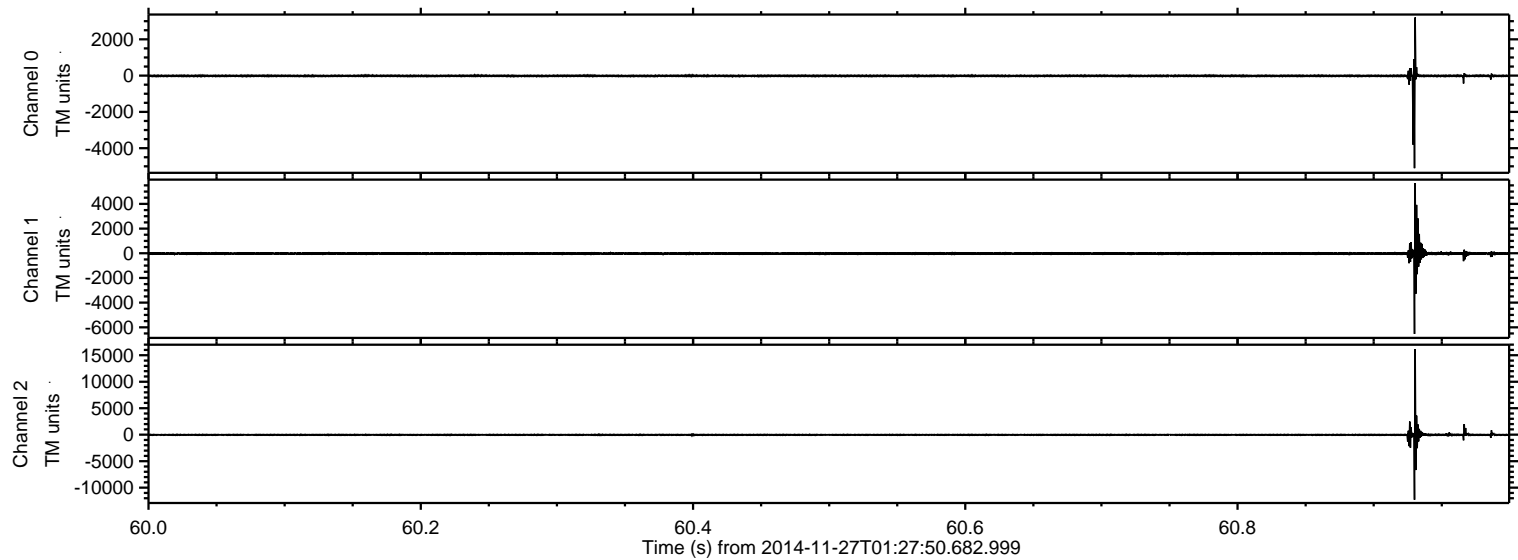

Processed Thu Nov 27 02:35:57 2014 by ELM ver.2012-10-06 from 001__elm20141127_012749__dat00.bin

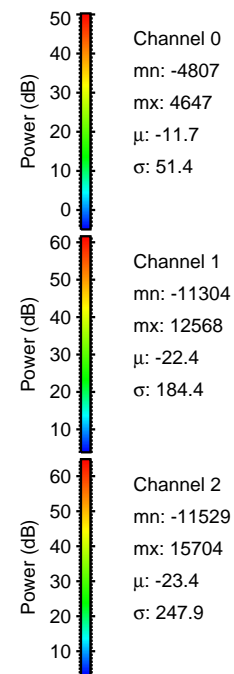
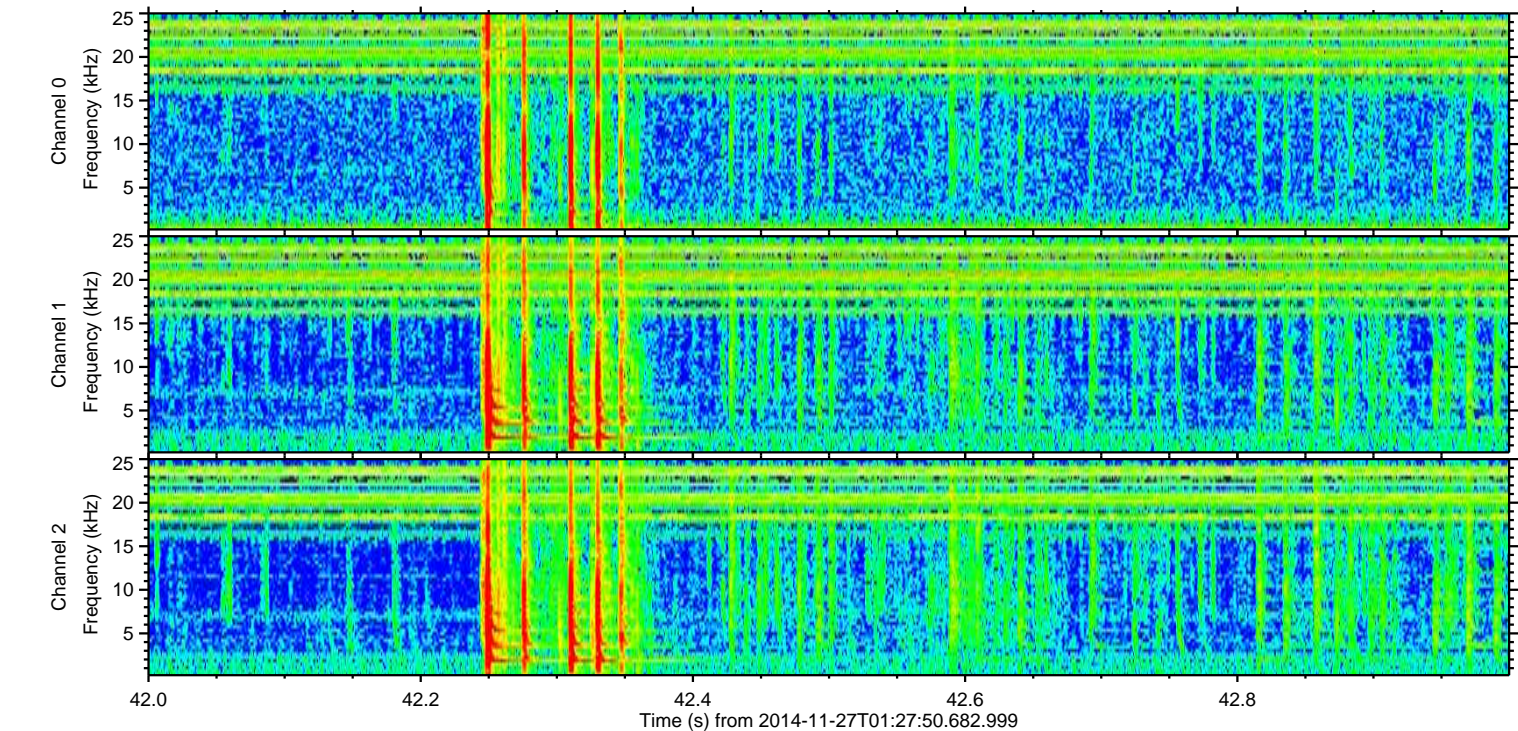
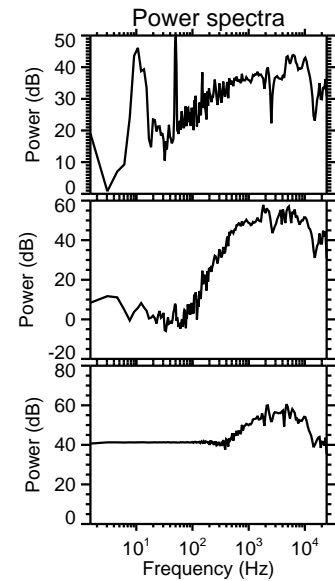
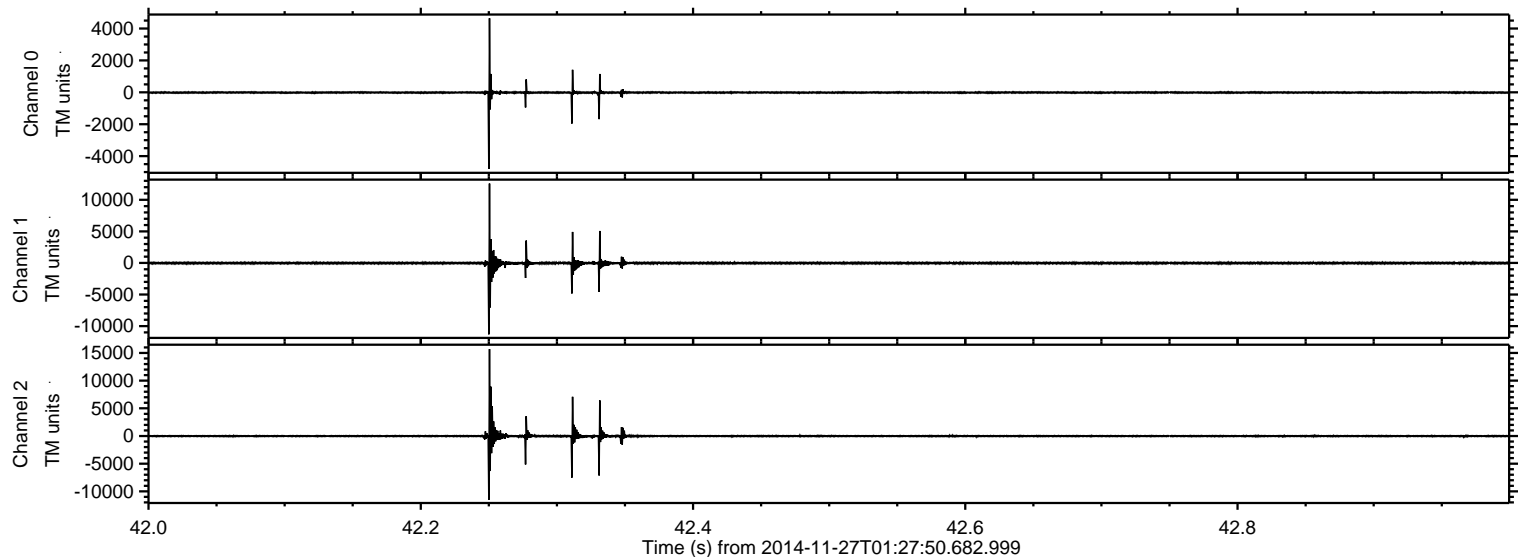

Processed Thu Nov 27 02:35:58 2014 by ELM ver.2012-10-06 from 001__elm20141127_012749__dat00.bin

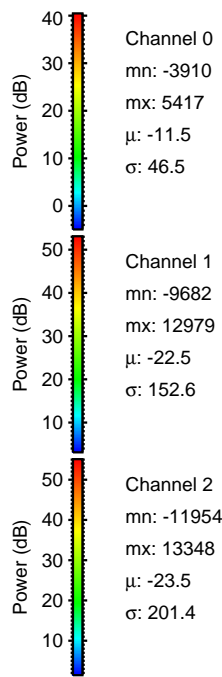
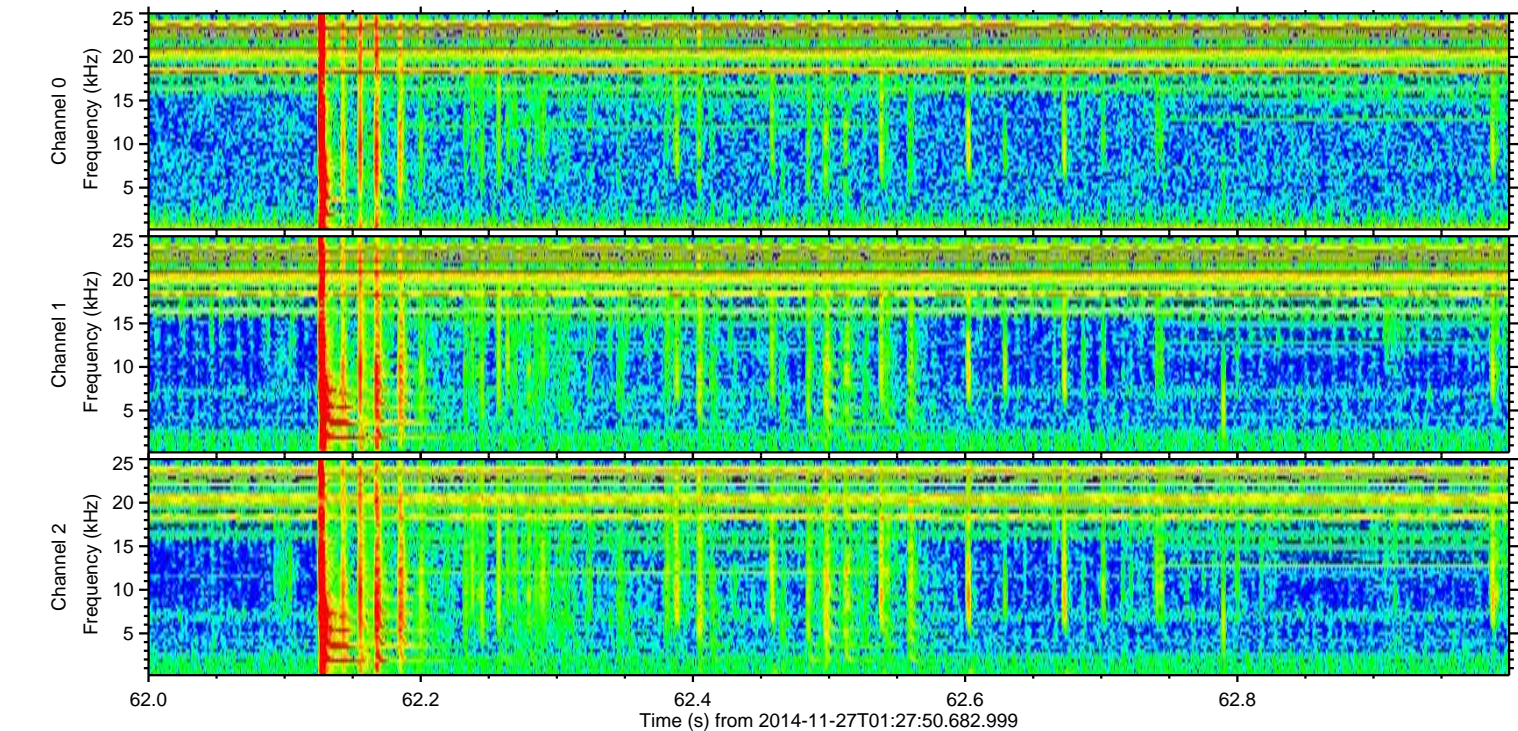
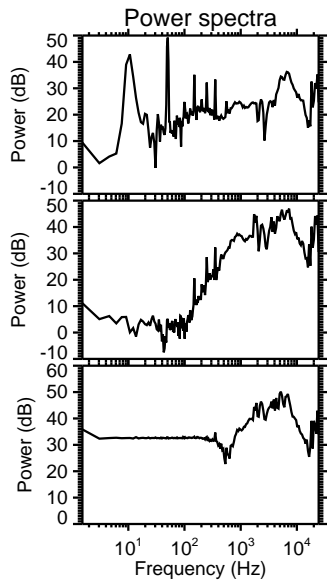
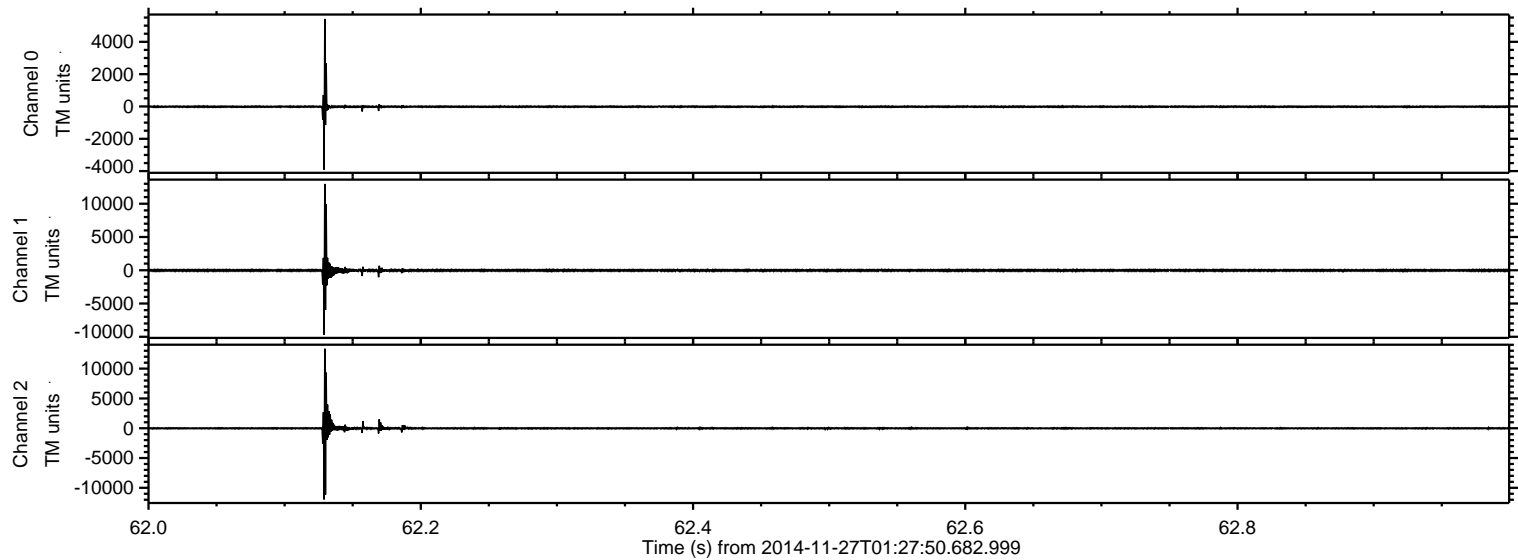

Processed Thu Nov 27 02:35:59 2014 by ELM ver.2012-10-06 from 001__elm20141127_012749__dat00.bin

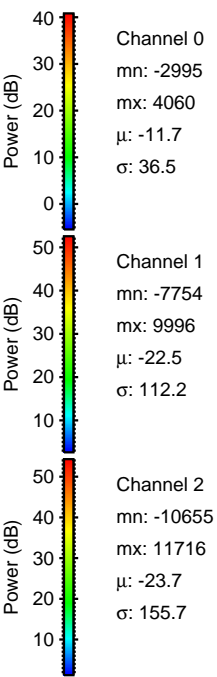
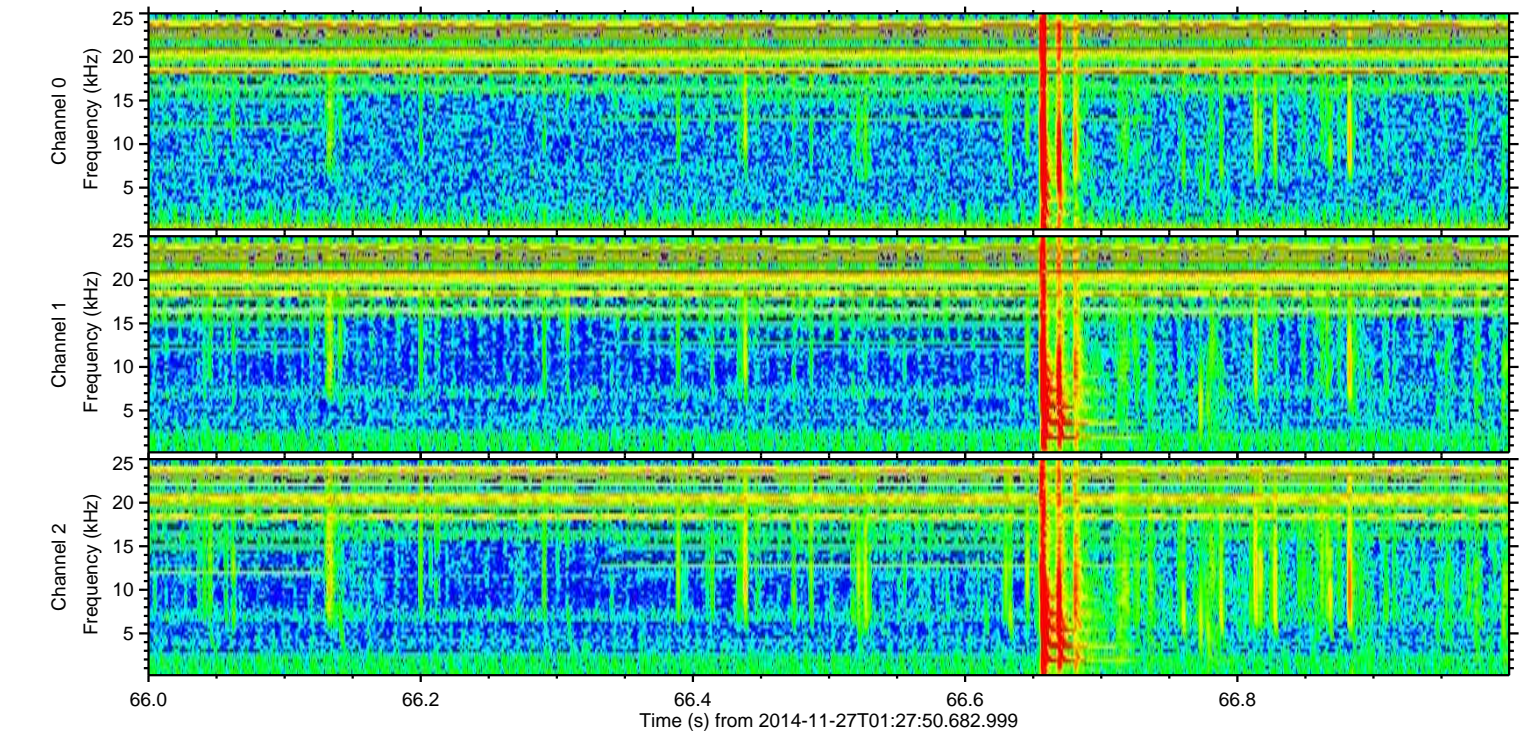
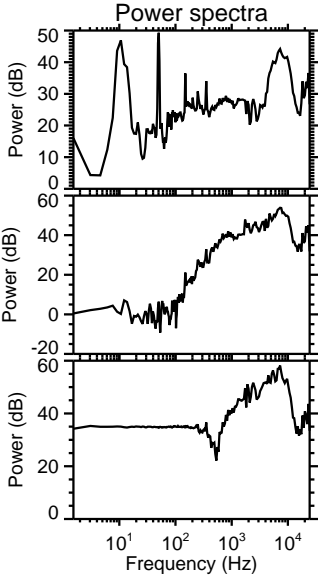
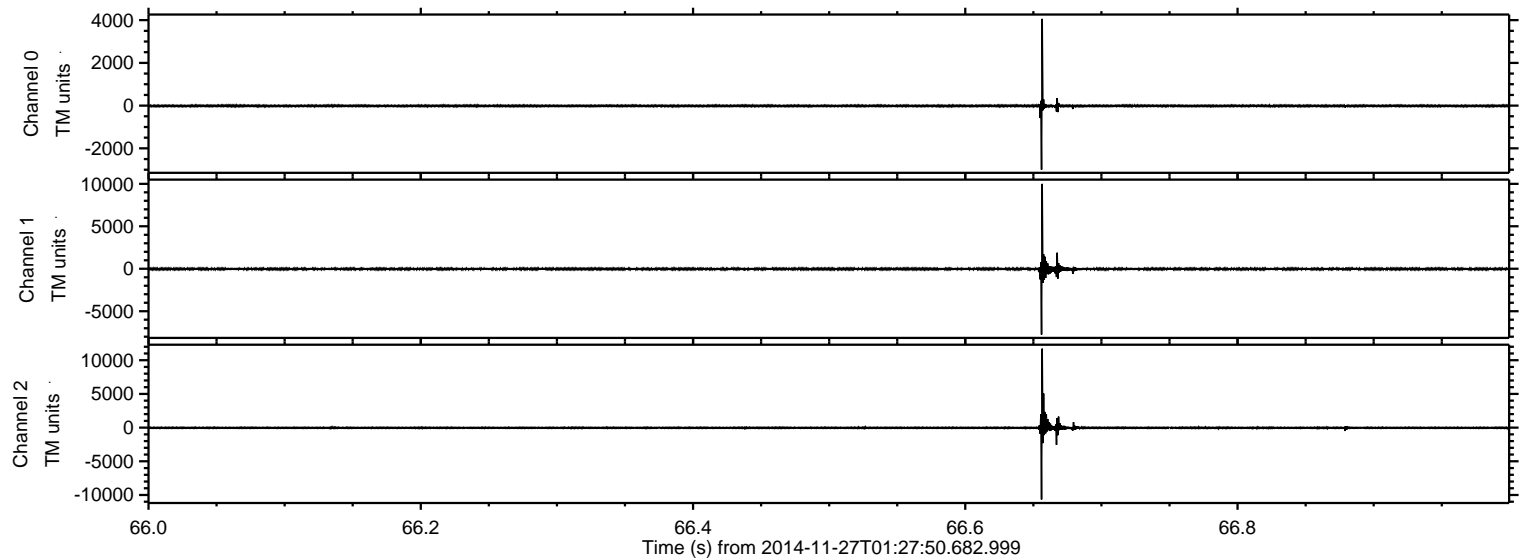

Processed Thu Nov 27 02:36:00 2014 by ELM ver.2012-10-06 from 001__elm20141127_012749__dat00.bin

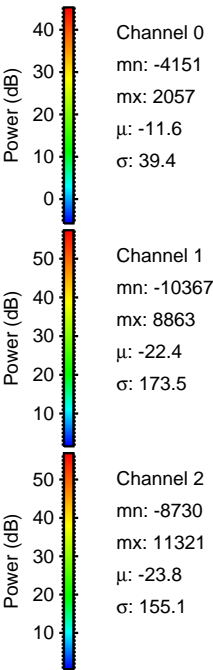
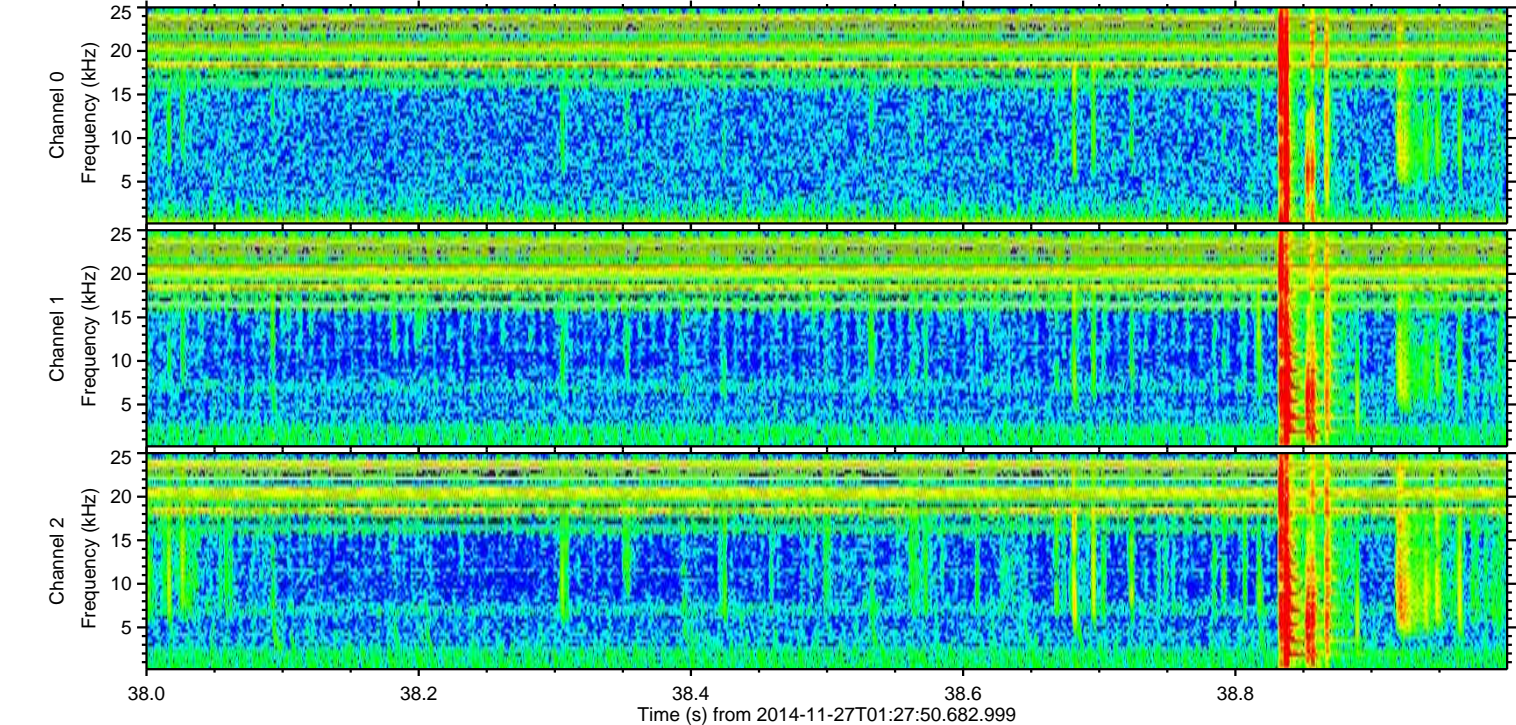
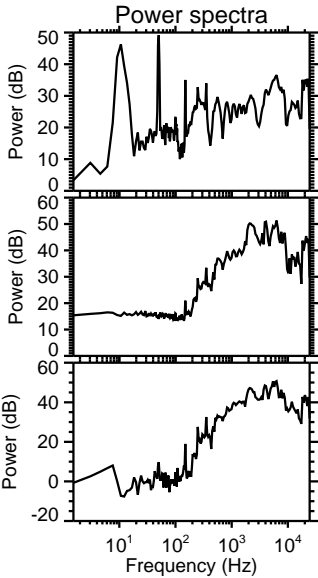
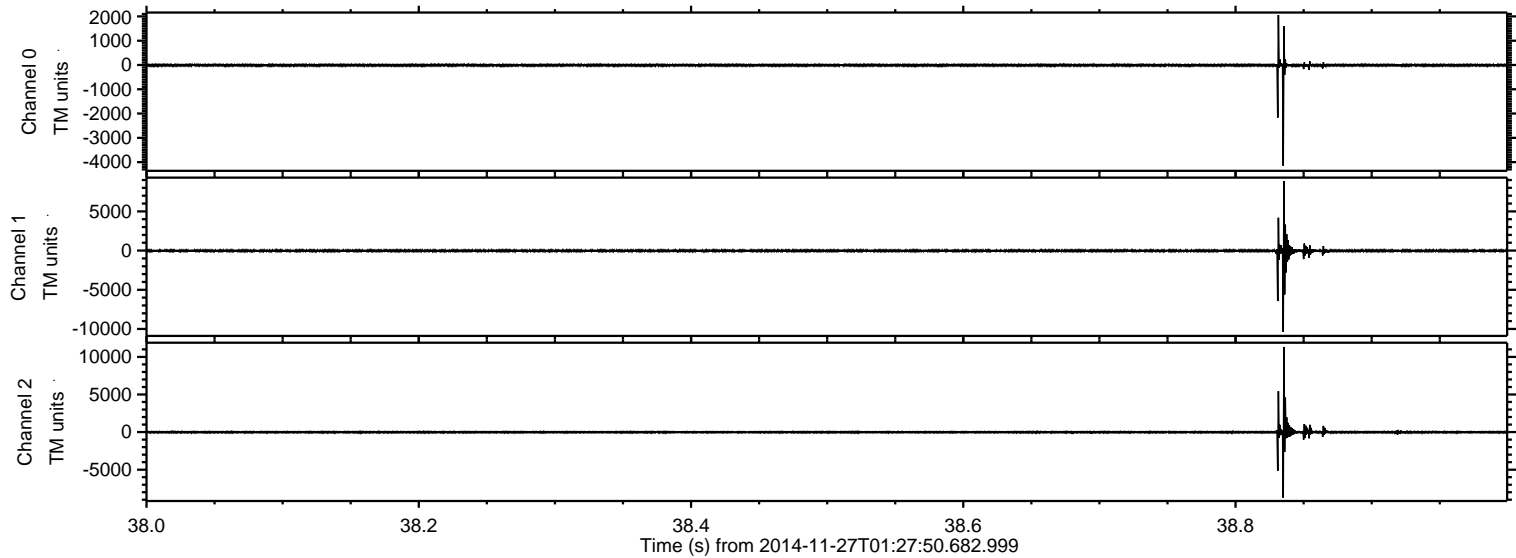

ELMAVAN 3D WAVEFORMS (Measured data sampled at 50 kHz) 49743 packets of 144 samples from 2014-11-27T01:27:50.682.999. Part 79/144

Processed Thu Nov 27 02:36:01 2014 by ELM ver.2012-10-06 from 001__elm20141127_012749__dat00.bin

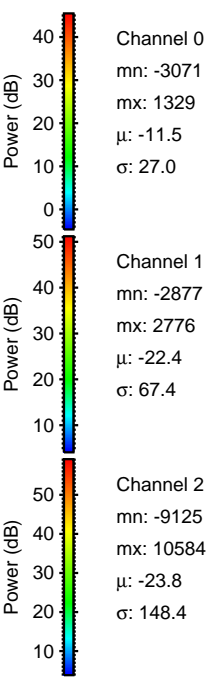
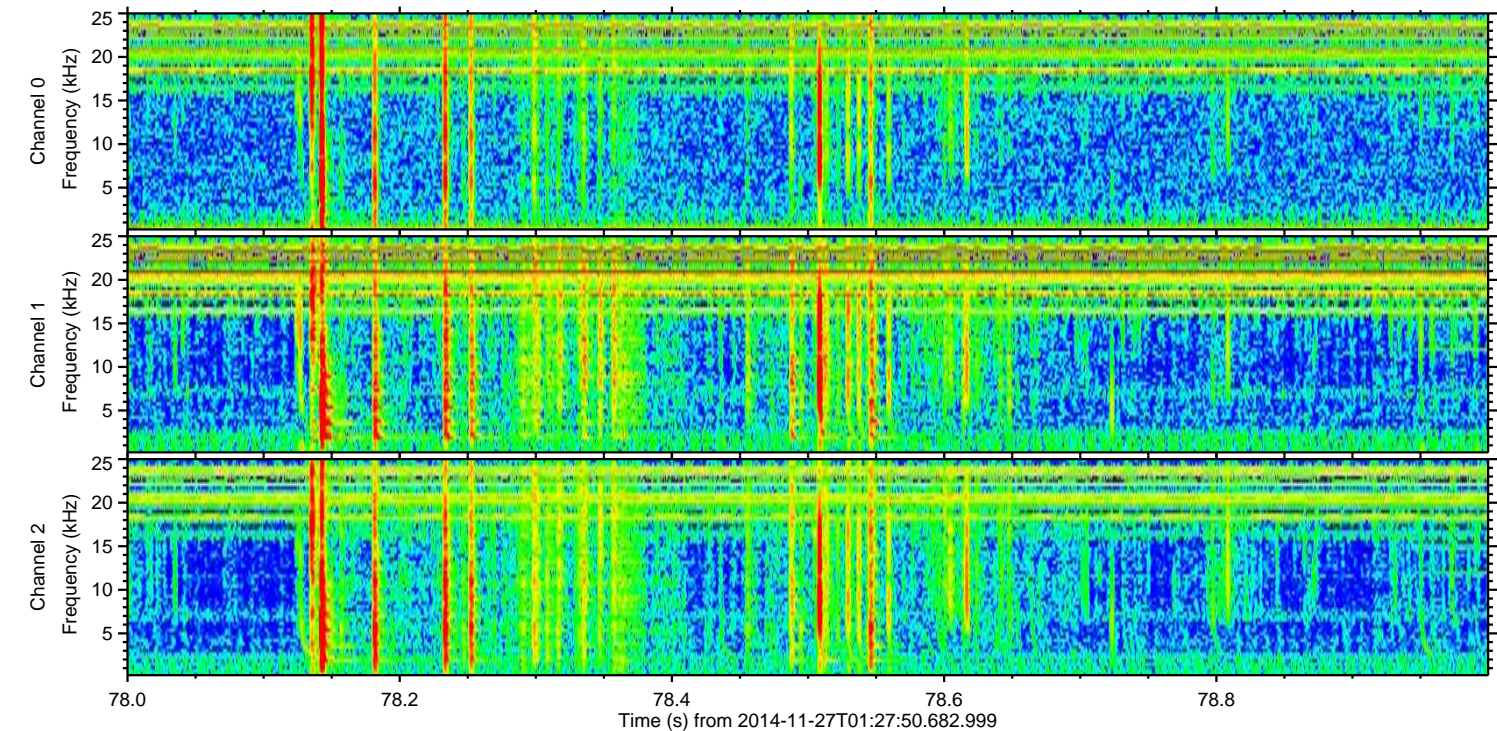
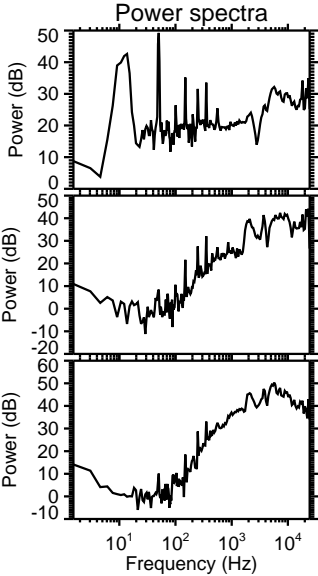
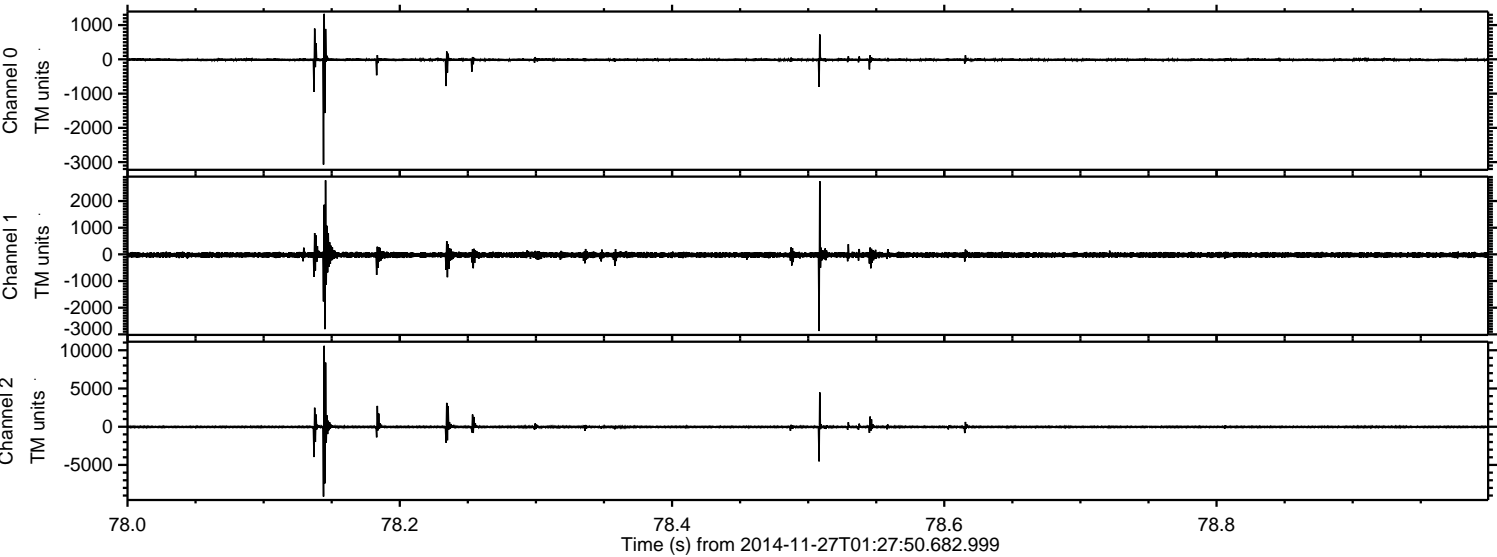

Processed Thu Nov 27 02:36:02 2014 by ELM ver.2012-10-06 from 001__elm20141127_012749__dat00.bin

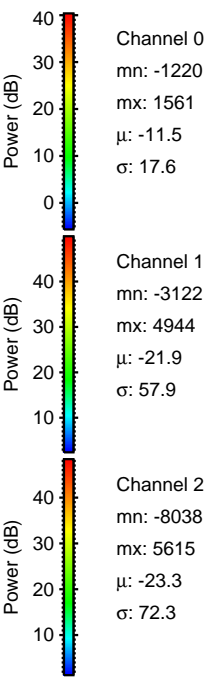
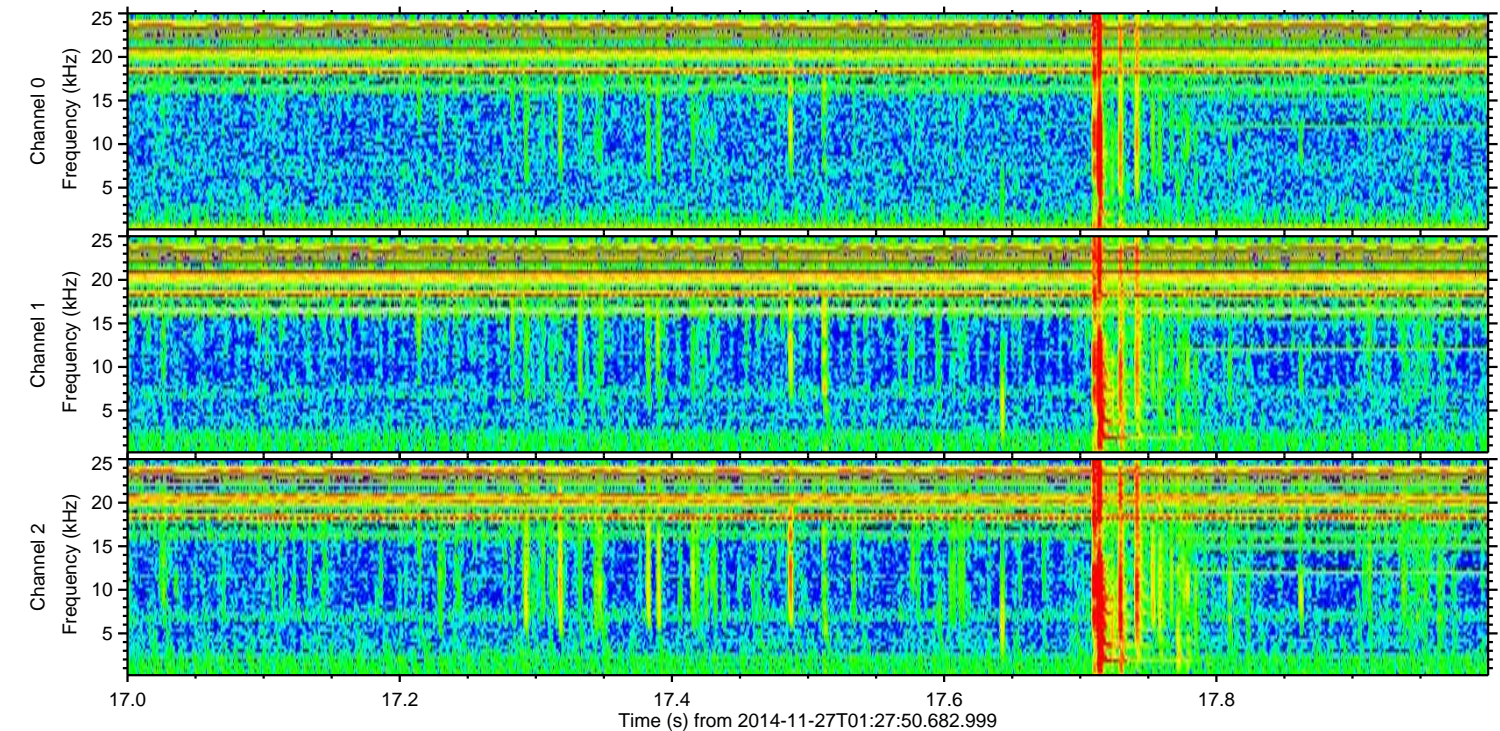
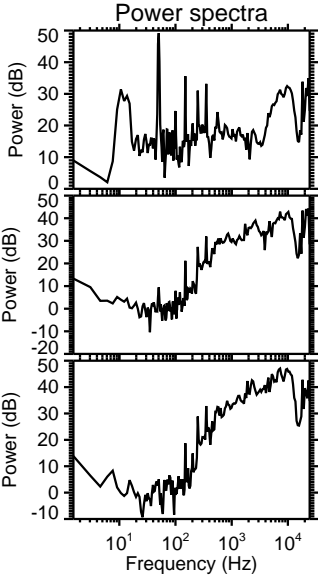
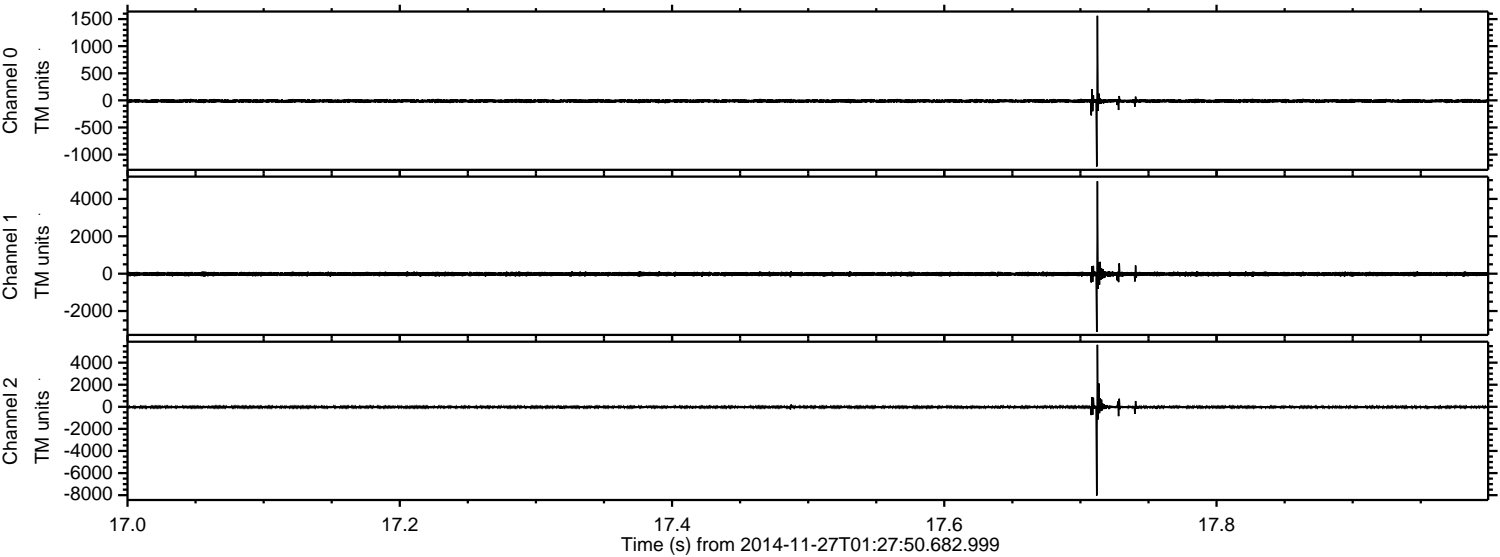

Processed Thu Nov 27 02:36:03 2014 by ELM ver.2012-10-06 from 001__elm20141127_012749__dat00.bin

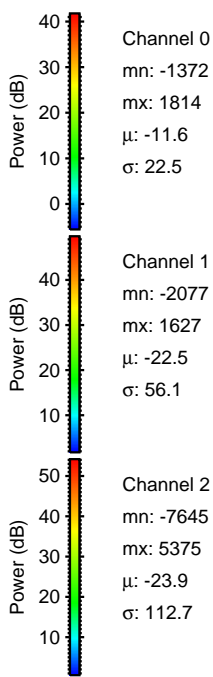
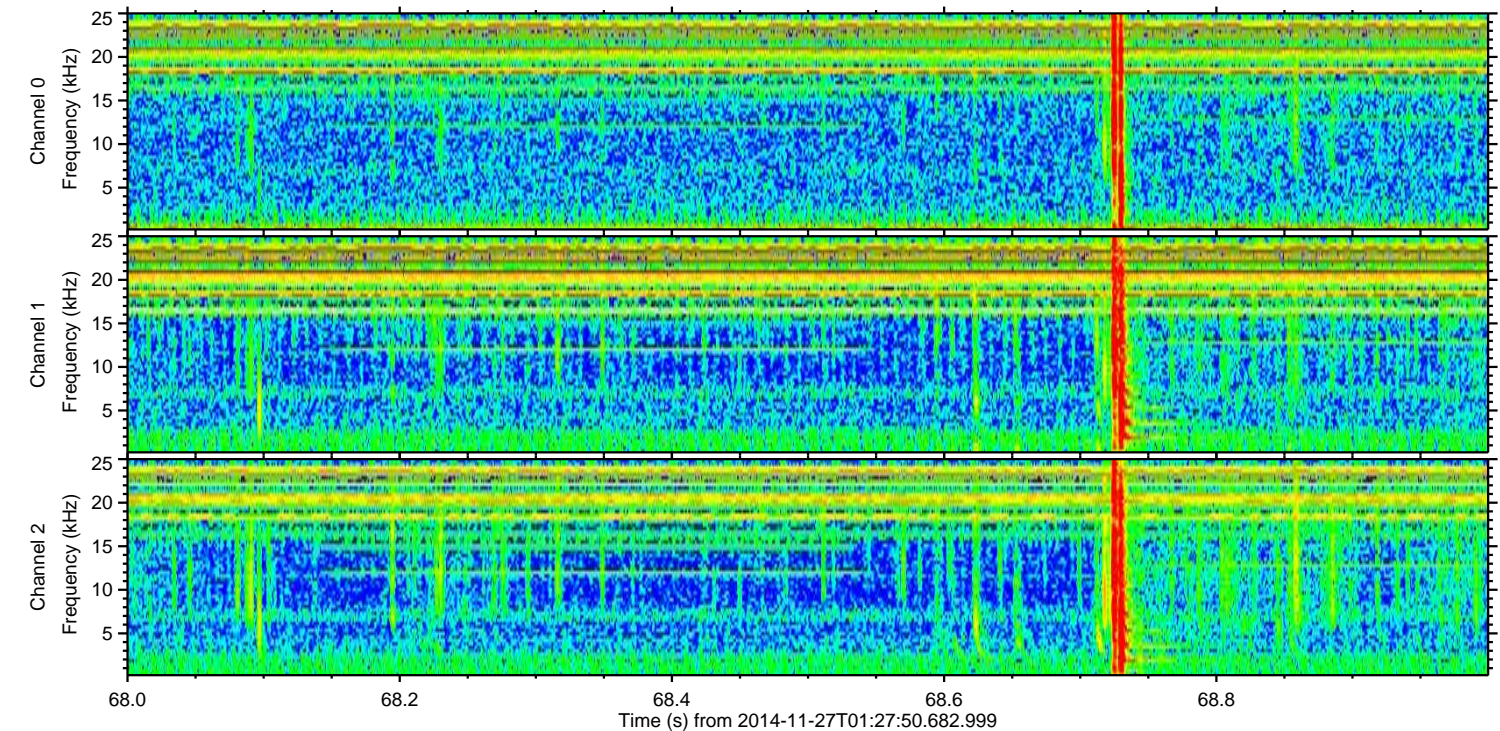
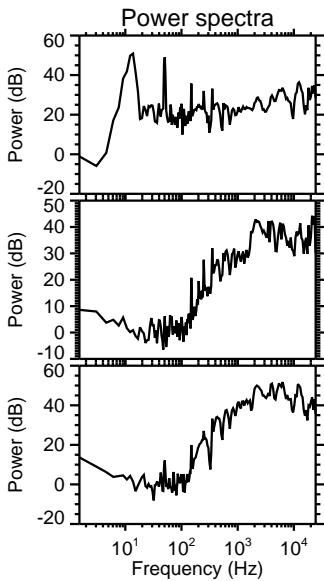
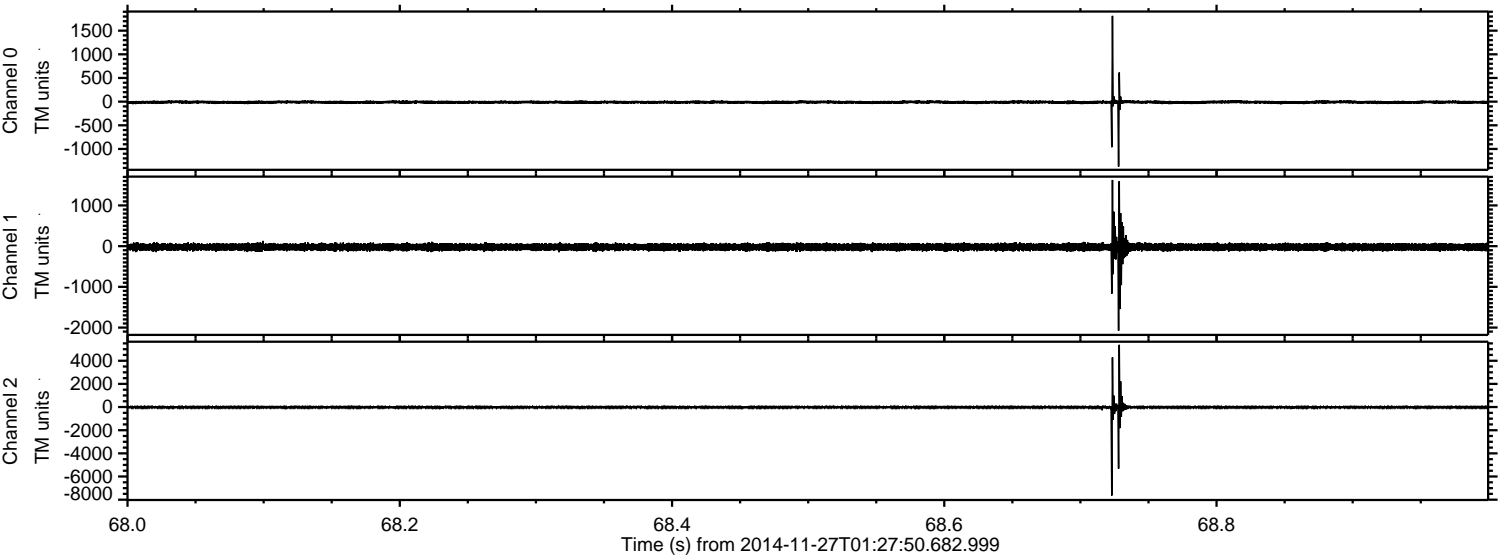

Channel 0
mn: -1372
mx: 1814
 μ : -11.6
 σ : 22.5

Channel 1
mn: -2077
mx: 1627
 μ : -22.5
 σ : 56.1

Channel 2
mn: -7645
mx: 5375
 μ : -23.9
 σ : 112.7

Processed Thu Nov 27 02:36:04 2014 by ELM ver.2012-10-06 from 001__elm20141127_012749__dat00.bin

