

ELMAVAN 3D WAVEFORMS (Measured data sampled at 50 kHz) 49791 packets of 144 samples from 2014-11-26T19:02:39.953.999.

Processed Wed Nov 26 20:09:53 2014 by ELM ver.2012-10-06 from 001__elm20141126_190238__dat00.bin

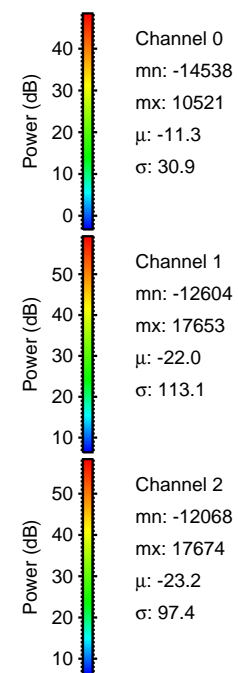

Processed Wed Nov 26 20:10:08 2014 by ELM ver.2012-10-06 from 001__elm20141126_190238__dat00.bin

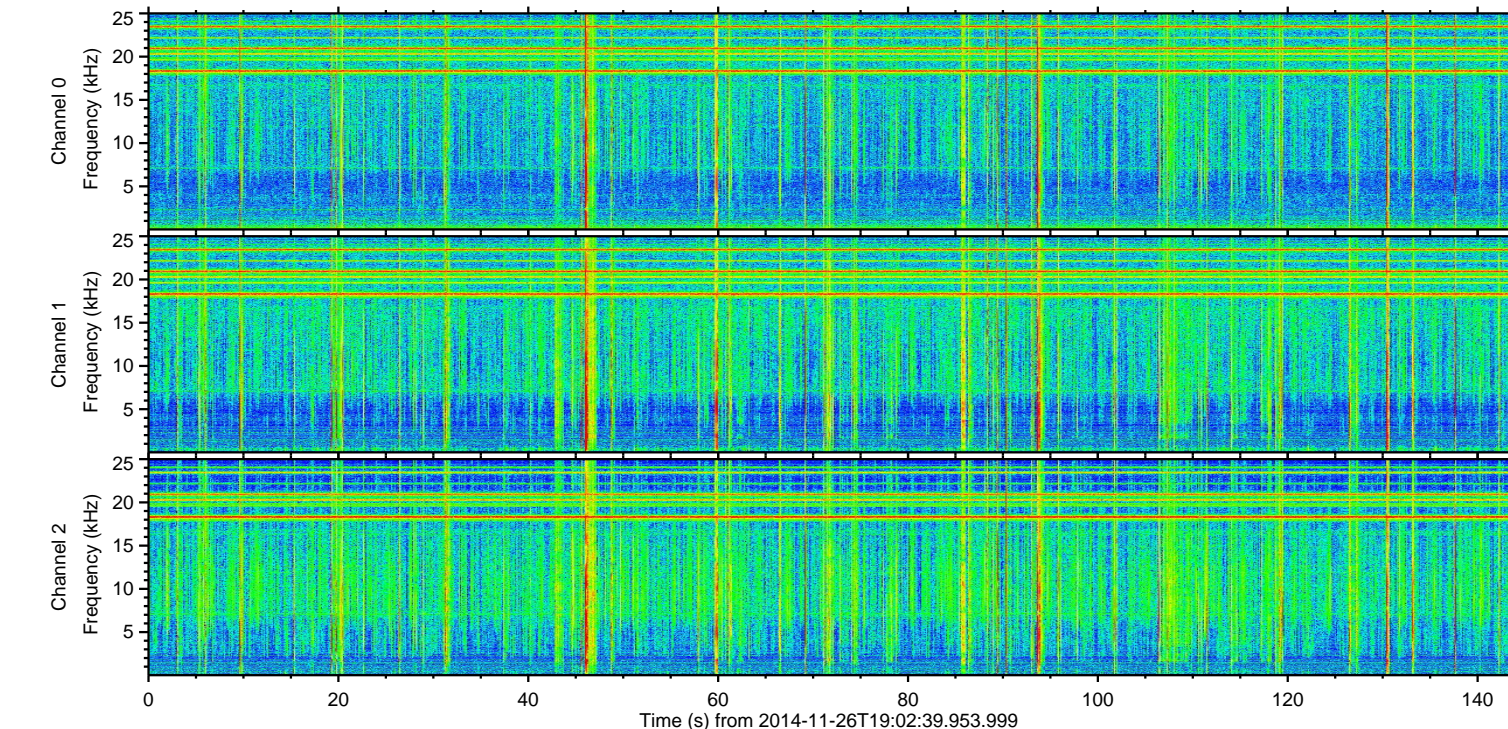
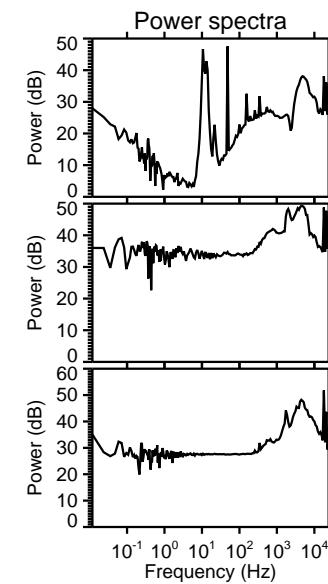
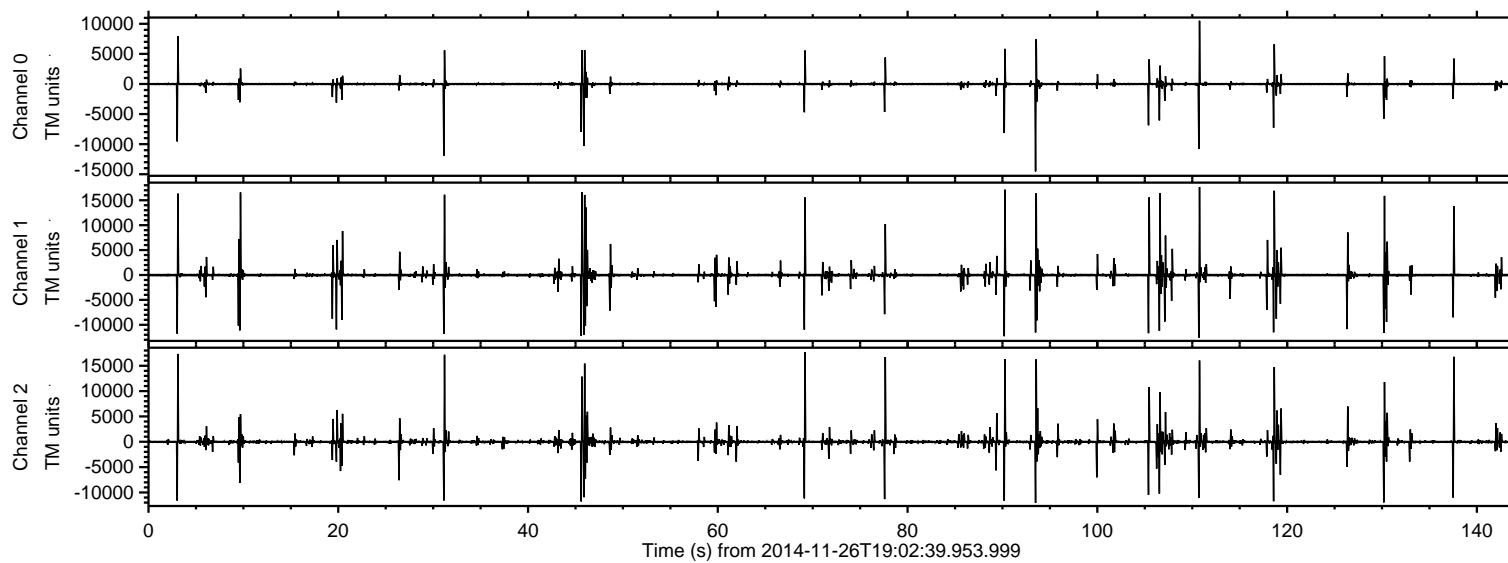
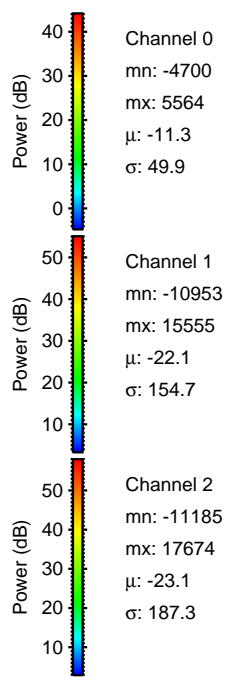
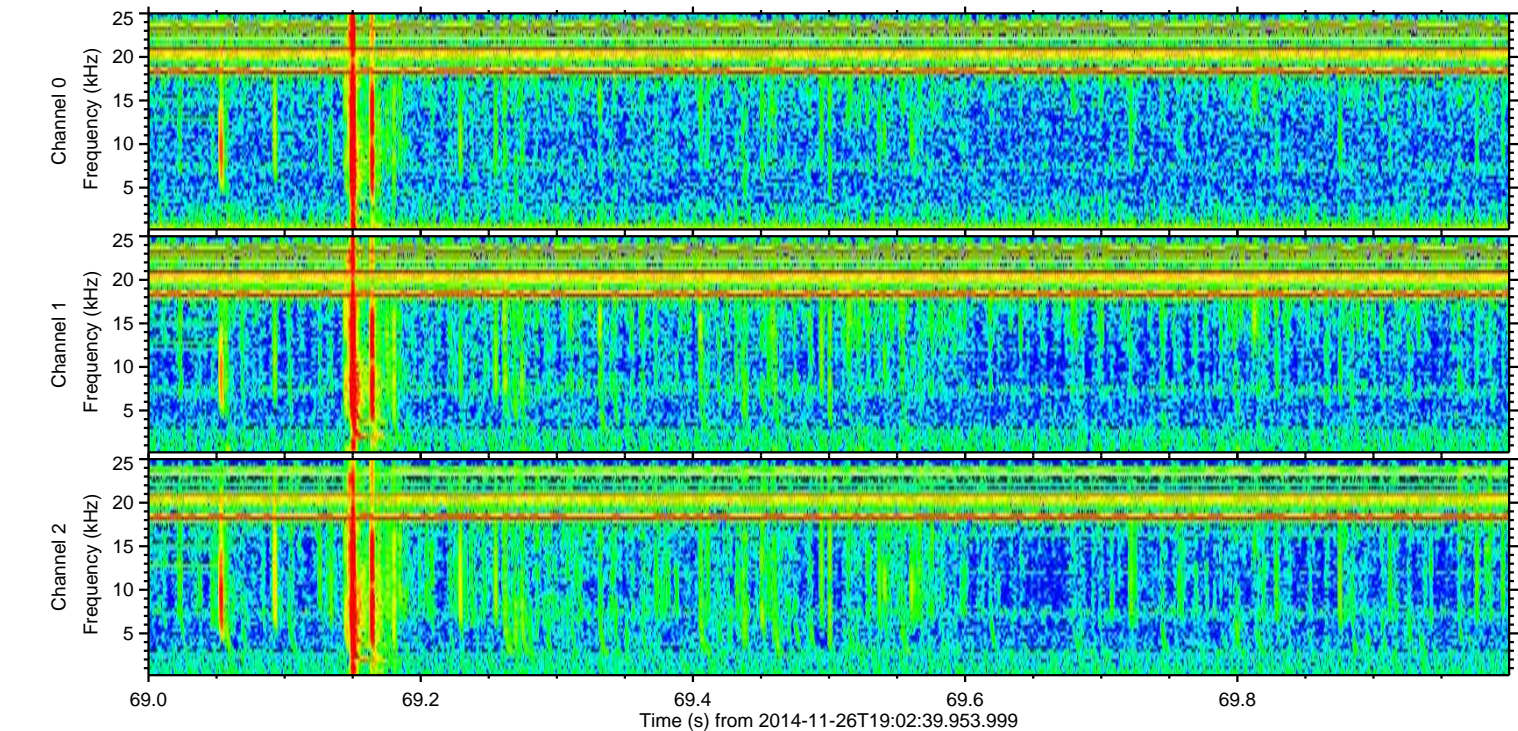
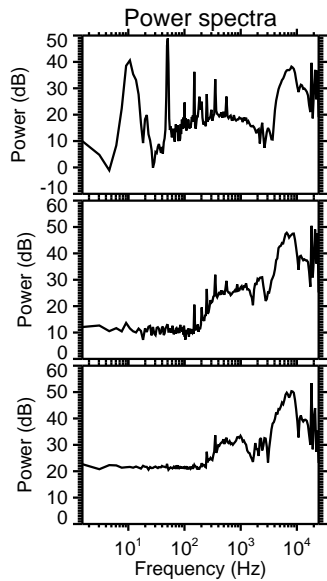
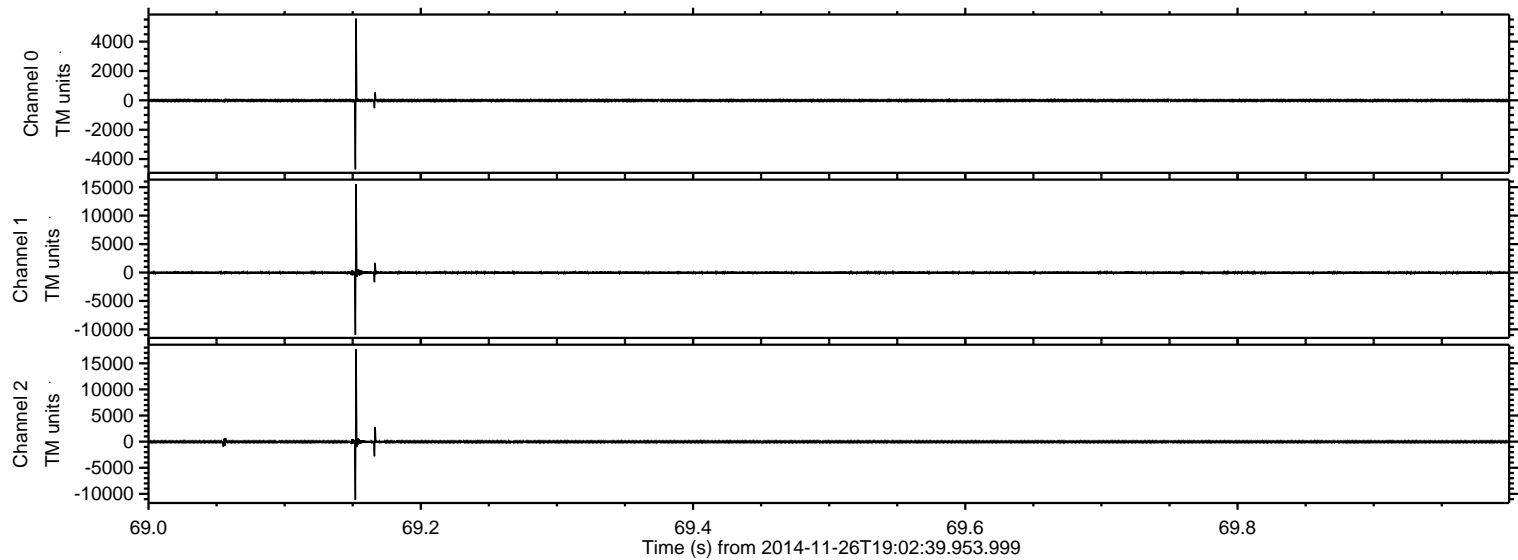

ELMAVAN 3D WAVEFORMS (Measured data sampled at 50 kHz) 49791 packets of 144 samples from 2014-11-26T19:02:39.953.999. Part 111/144

Processed Wed Nov 26 20:10:09 2014 by ELM ver.2012-10-06 from 001__elm20141126_190238__dat00.bin

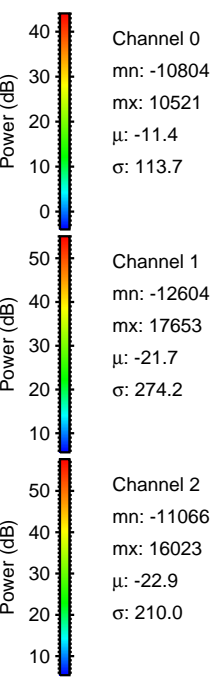
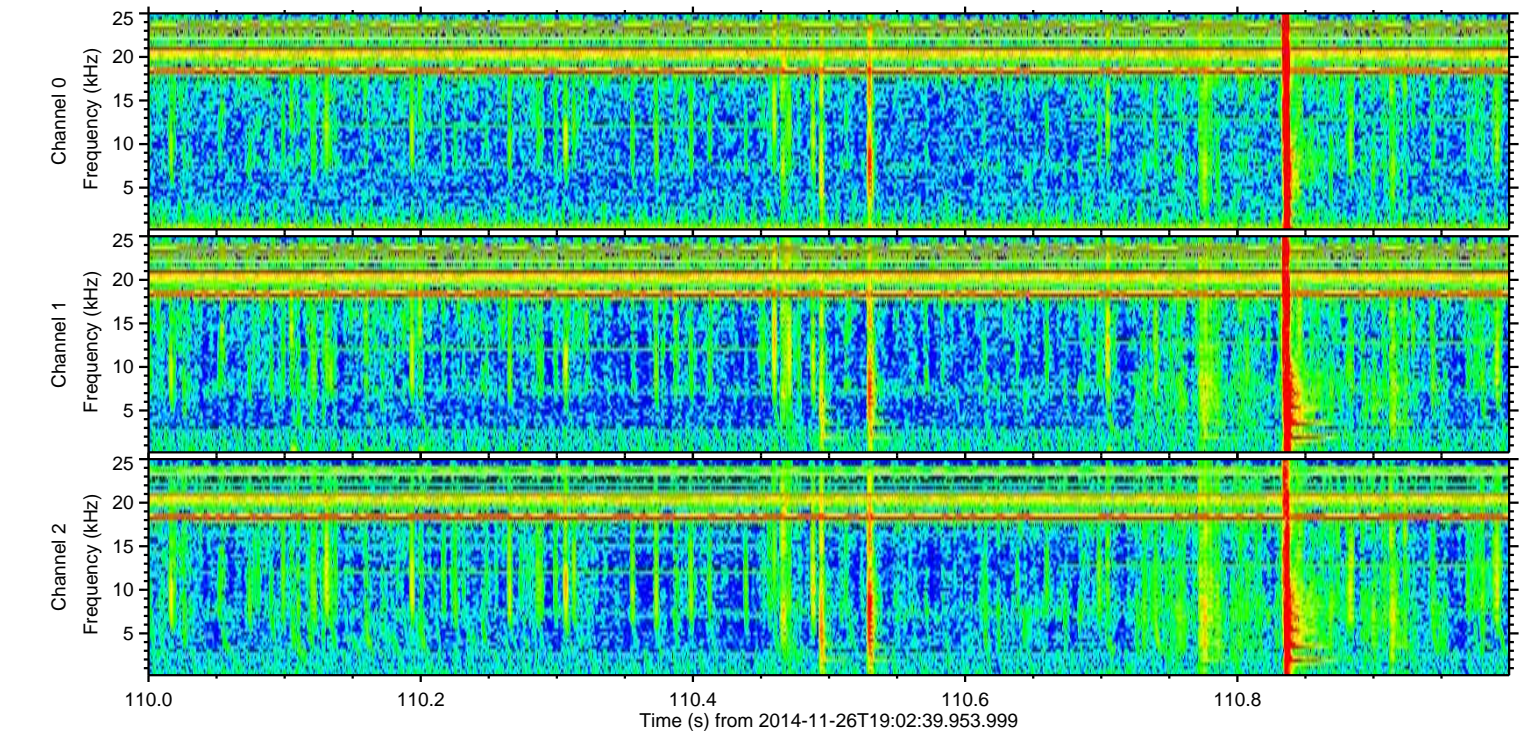
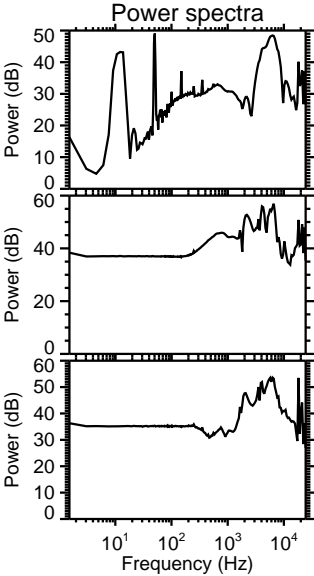
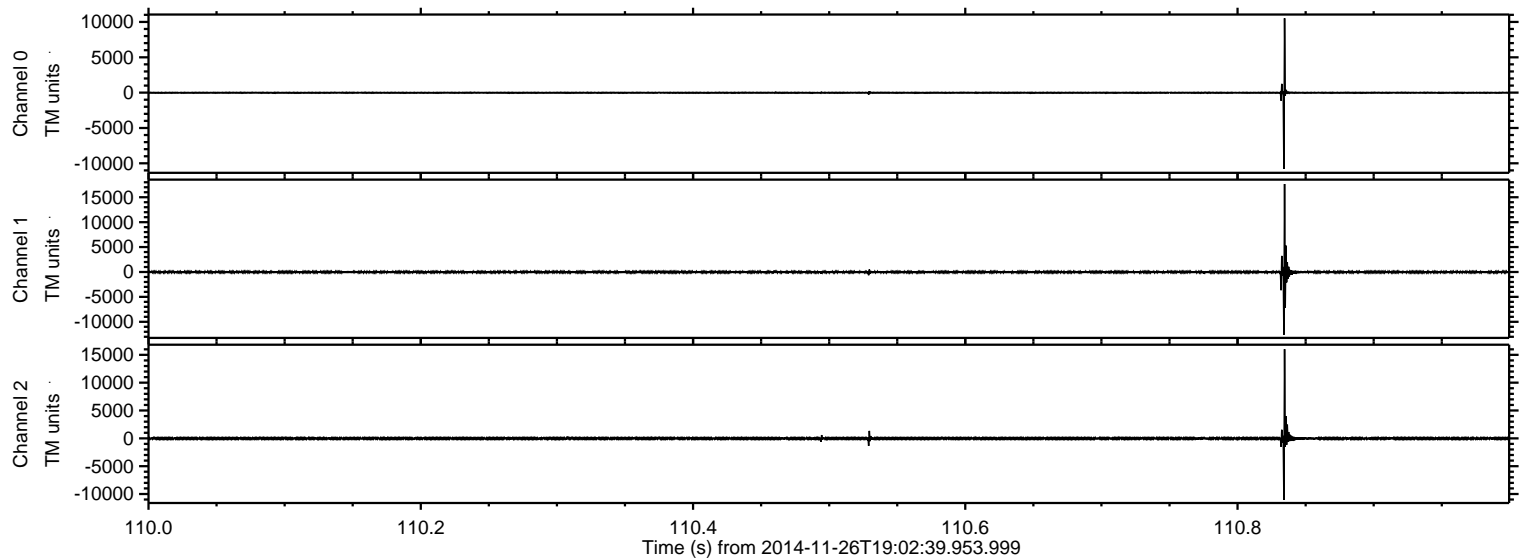

Processed Wed Nov 26 20:10:10 2014 by ELM ver.2012-10-06 from 001__elm20141126_190238__dat00.bin

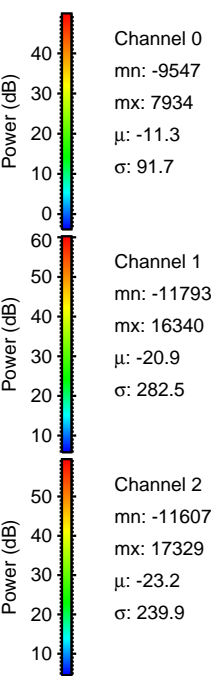
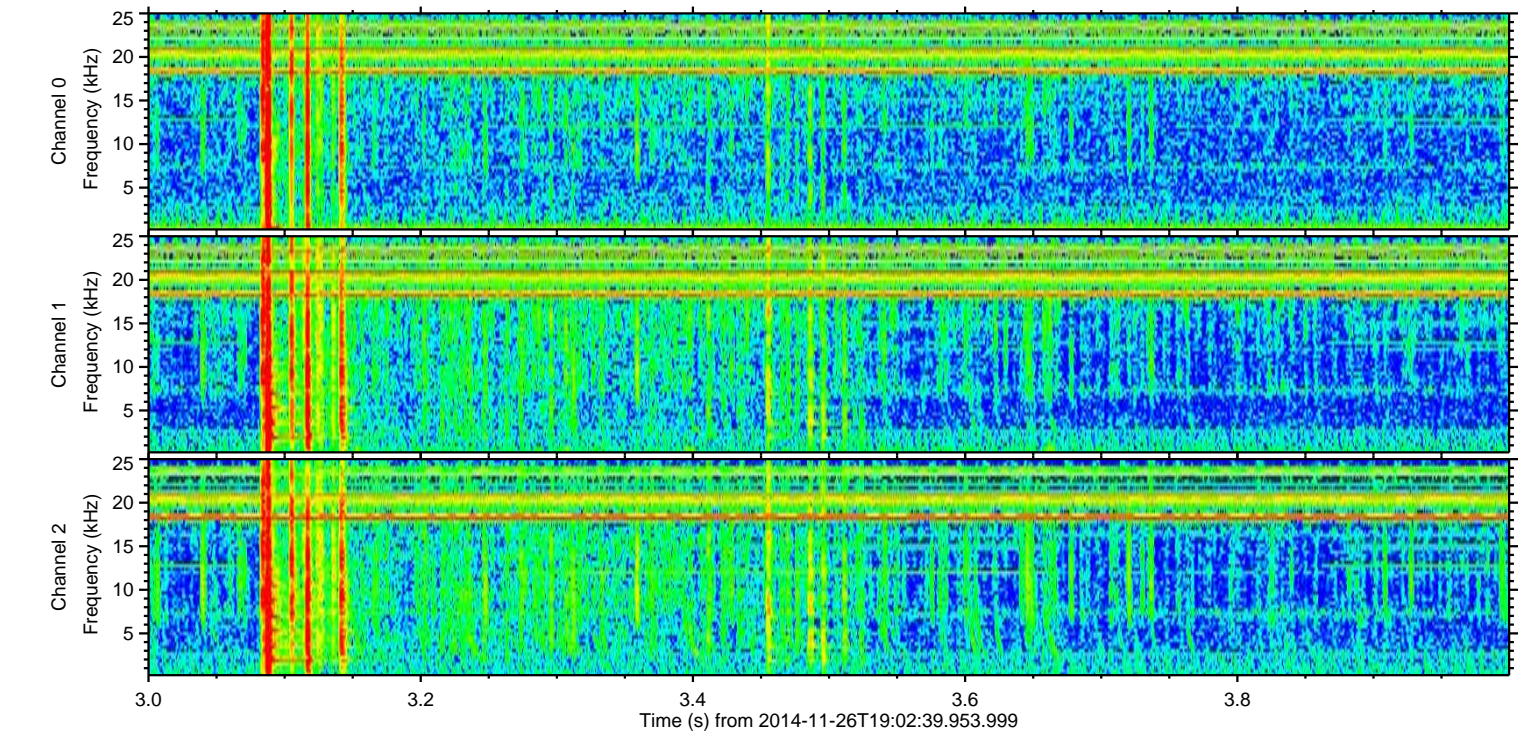
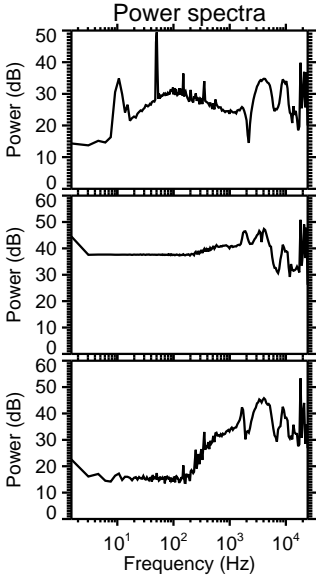
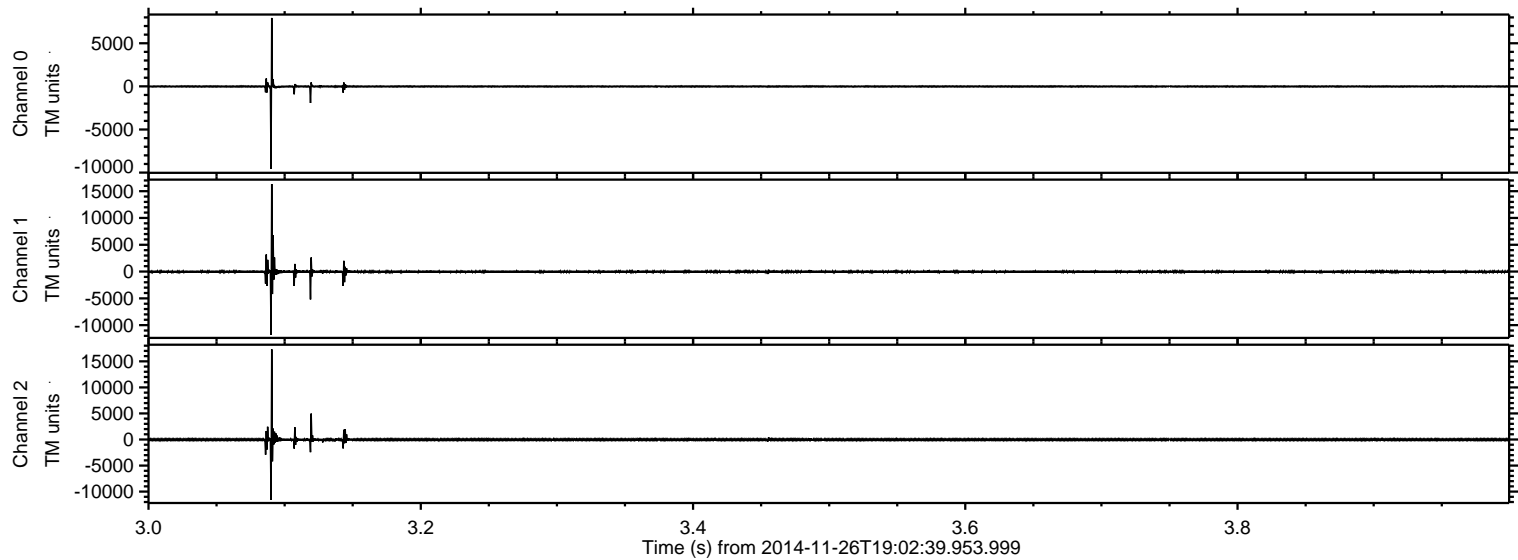

Processed Wed Nov 26 20:10:11 2014 by ELM ver.2012-10-06 from 001__elm20141126_190238__dat00.bin

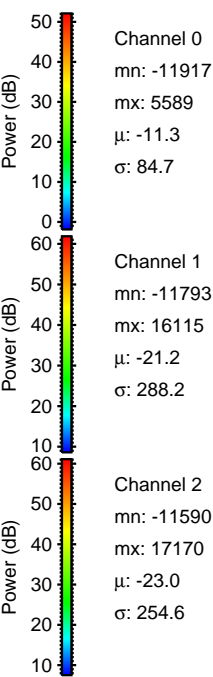
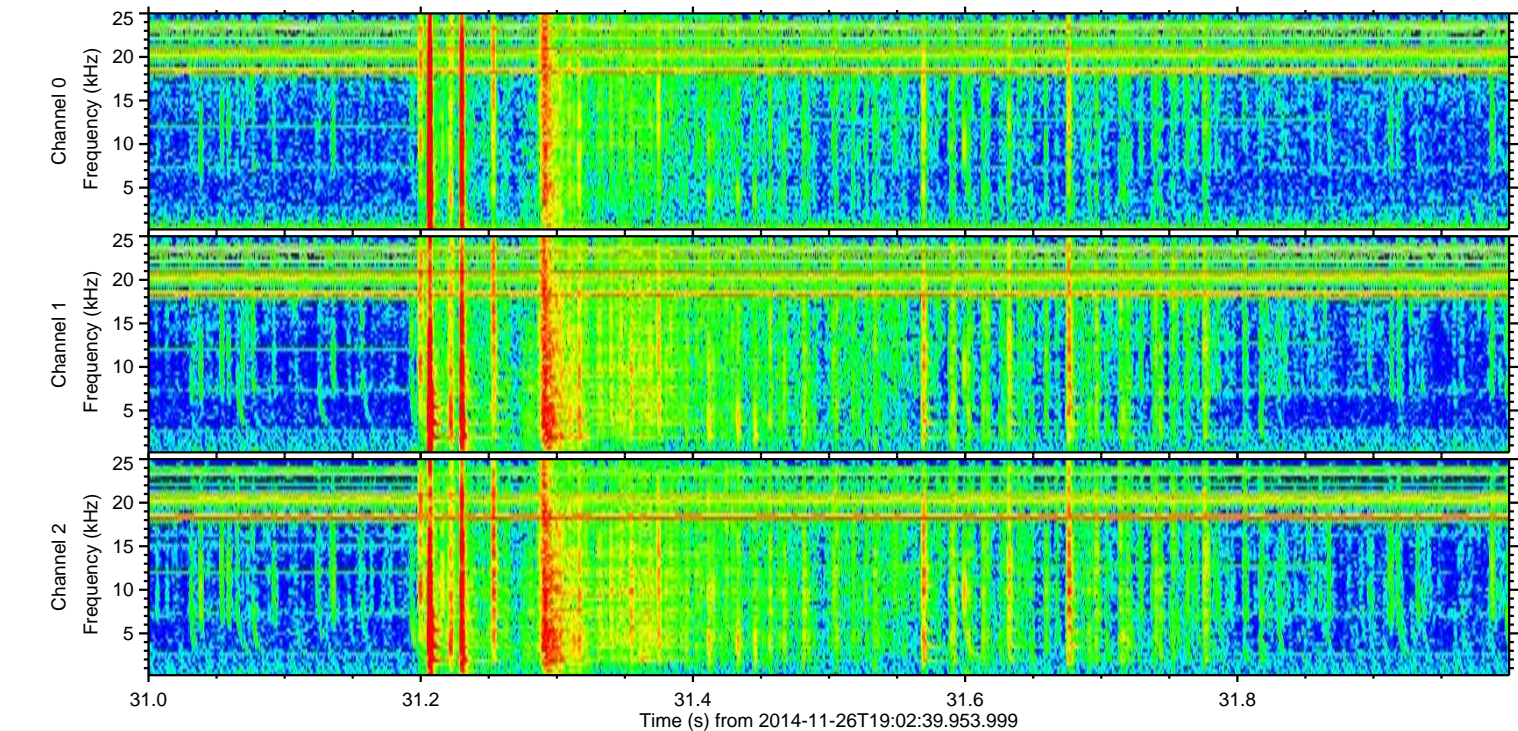
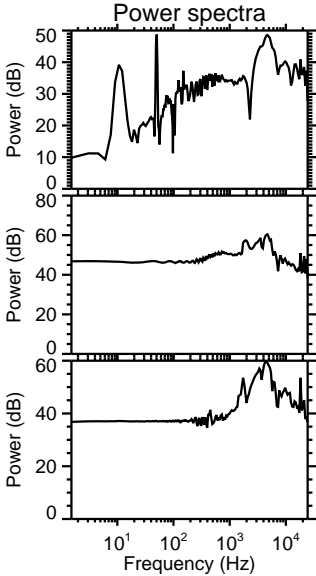
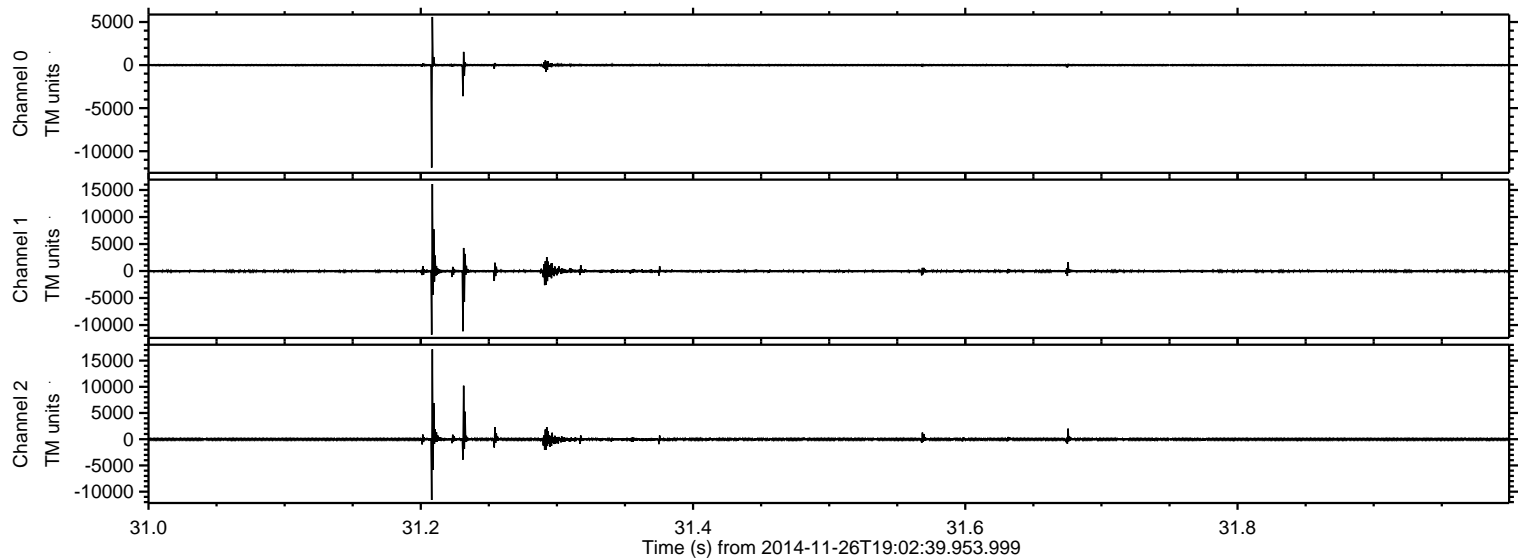

Processed Wed Nov 26 20:10:13 2014 by ELM ver.2012-10-06 from 001__elm20141126_190238__dat00.bin

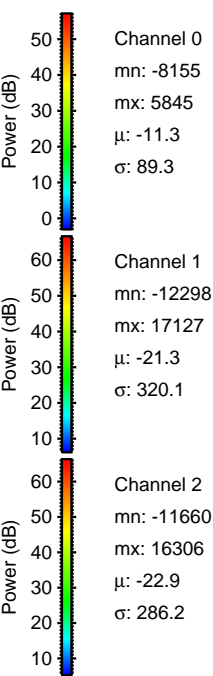
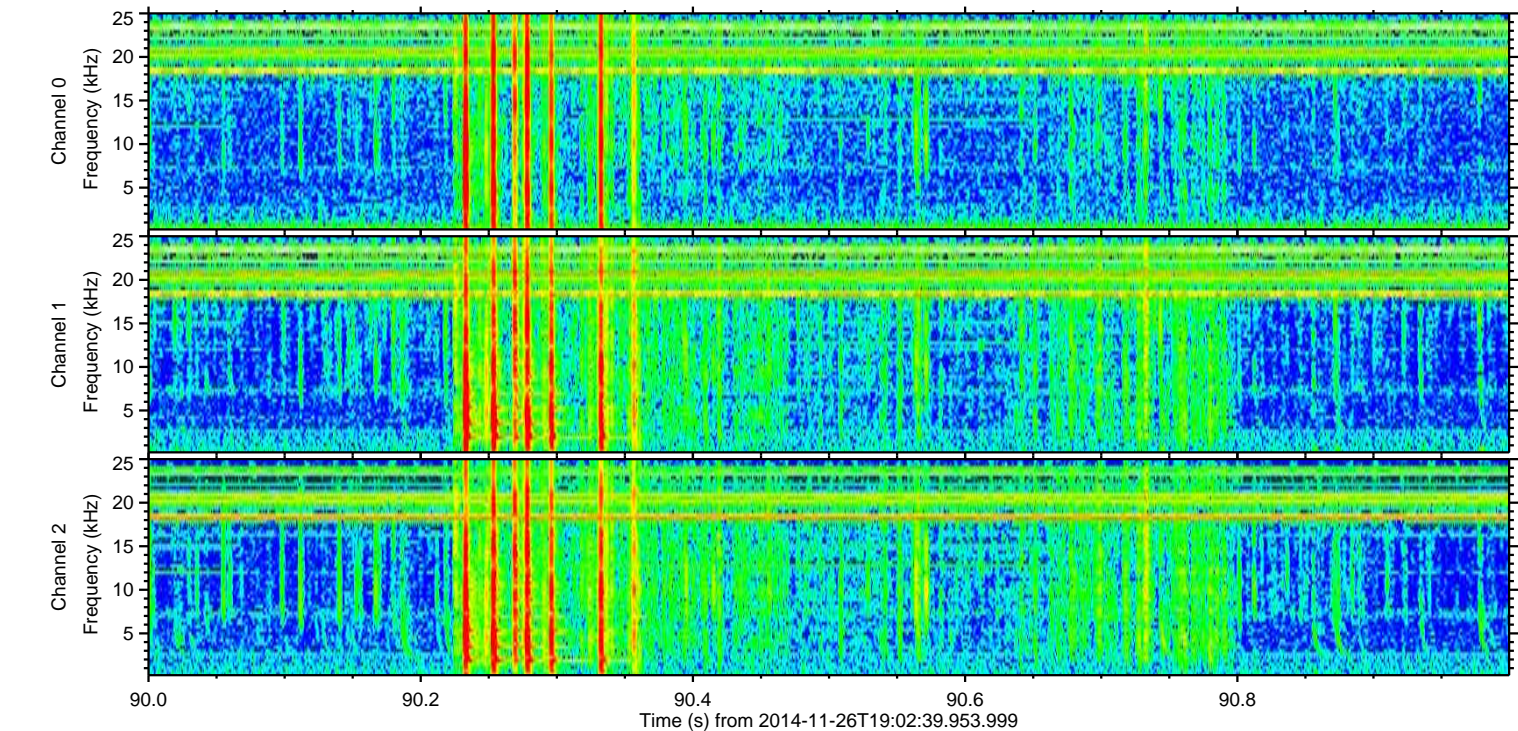
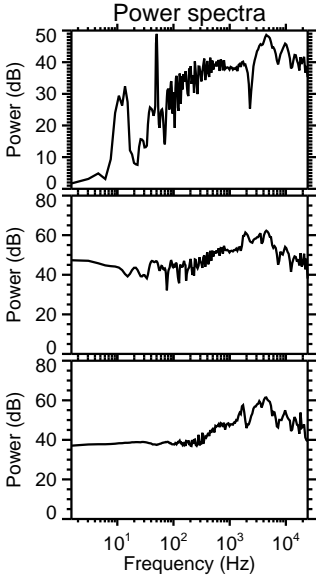
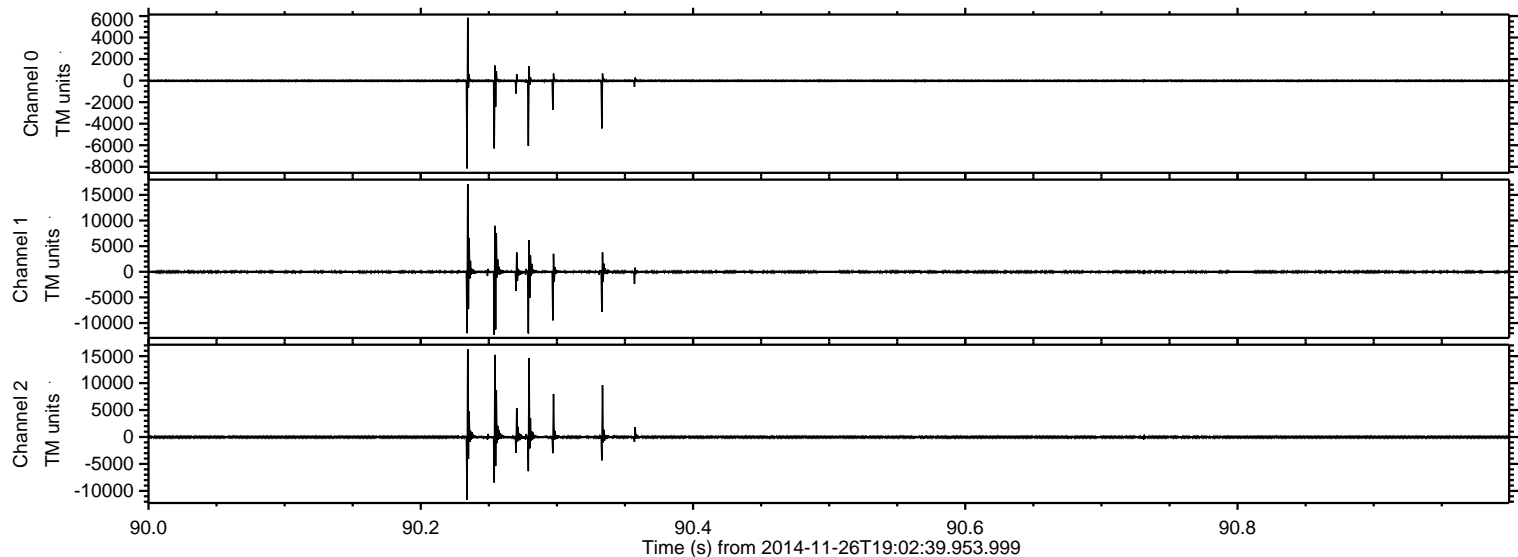

ELMAVAN 3D WAVEFORMS (Measured data sampled at 50 kHz) 49791 packets of 144 samples from 2014-11-26T19:02:39.953.999. Part 119/144

Processed Wed Nov 26 20:10:14 2014 by ELM ver.2012-10-06 from 001__elm20141126_190238__dat00.bin

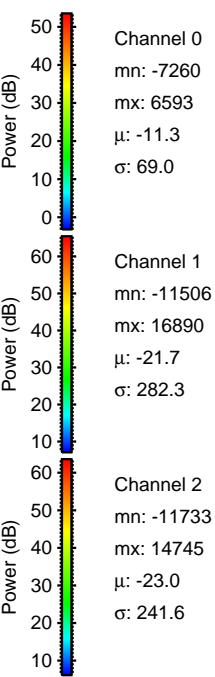
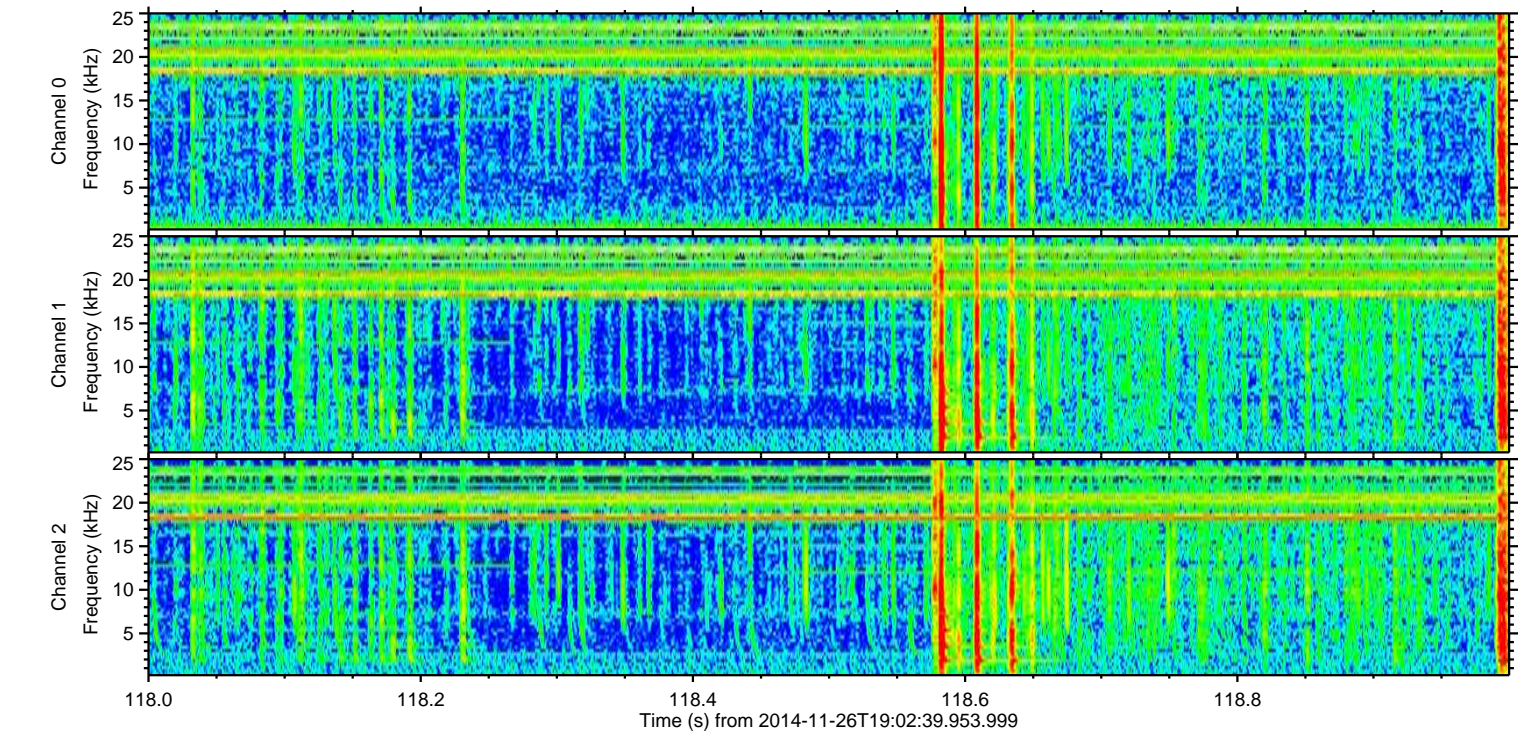
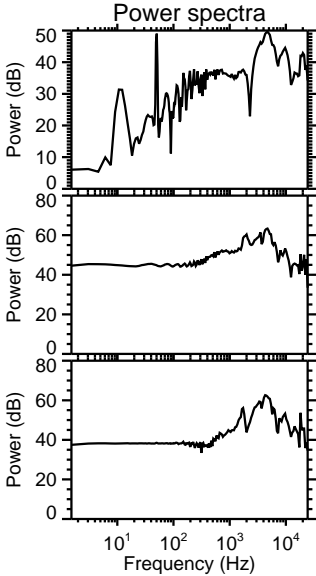
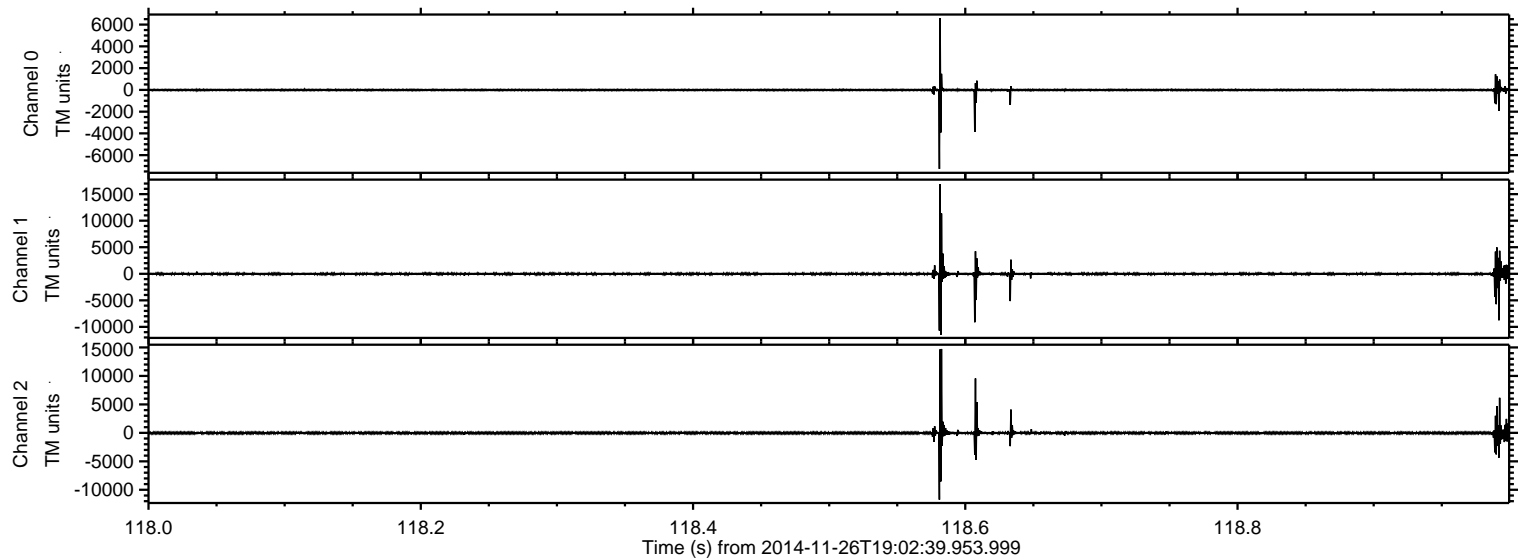

ELMAVAN 3D WAVEFORMS (Measured data sampled at 50 kHz) 49791 packets of 144 samples from 2014-11-26T19:02:39.953.999. Part 138/144

Processed Wed Nov 26 20:10:15 2014 by ELM ver.2012-10-06 from 001__elm20141126_190238__dat00.bin

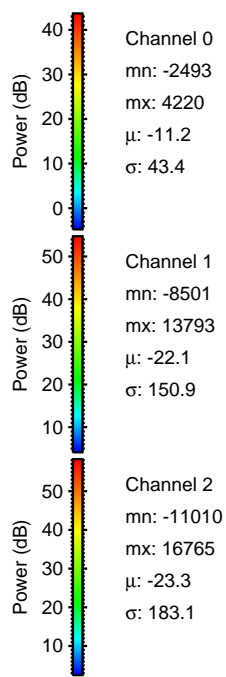
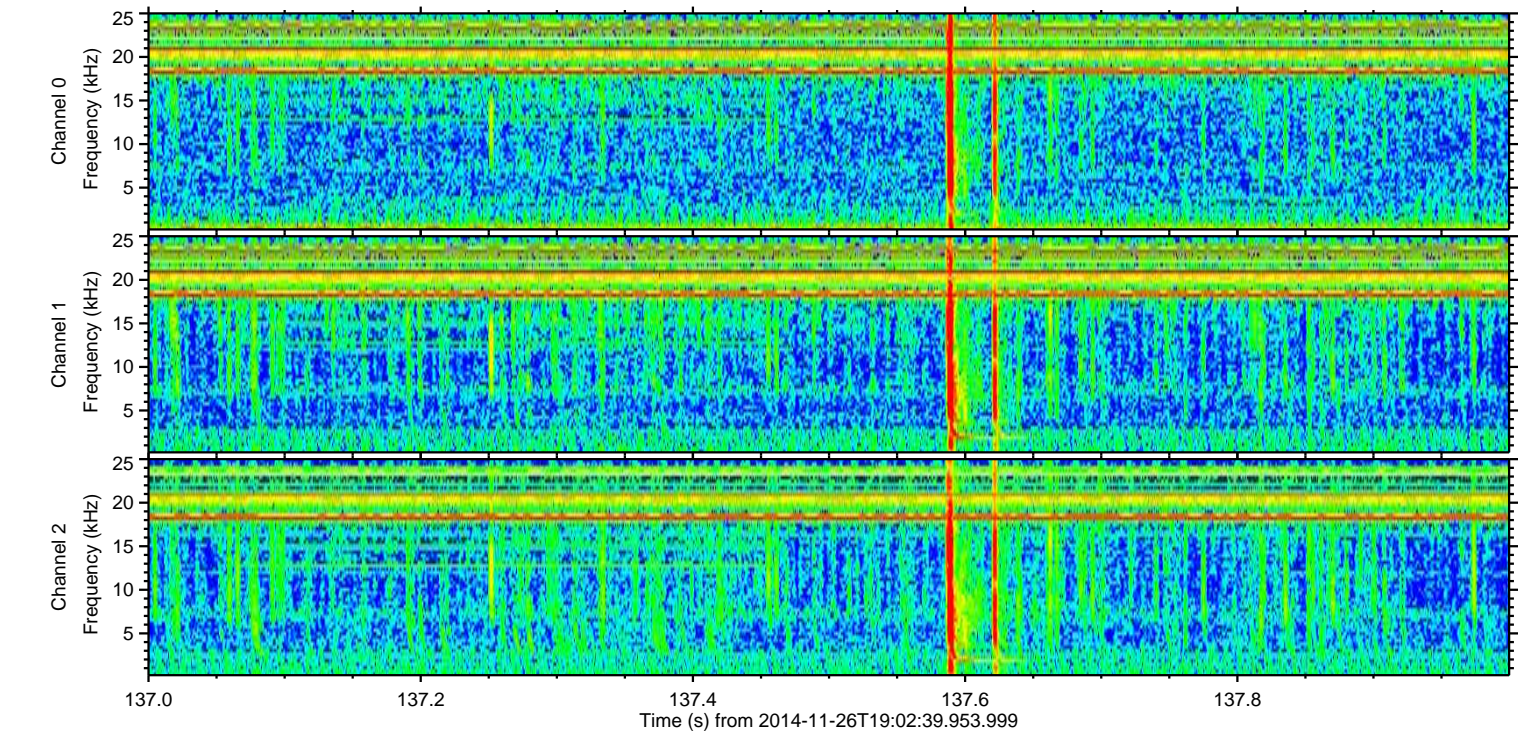
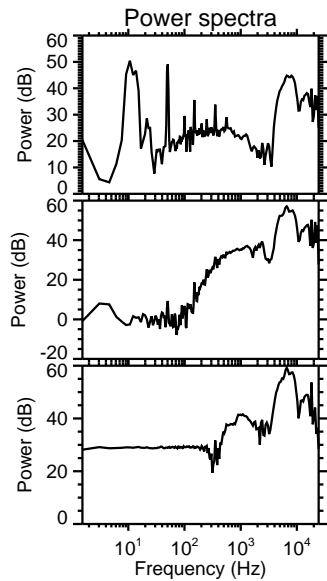
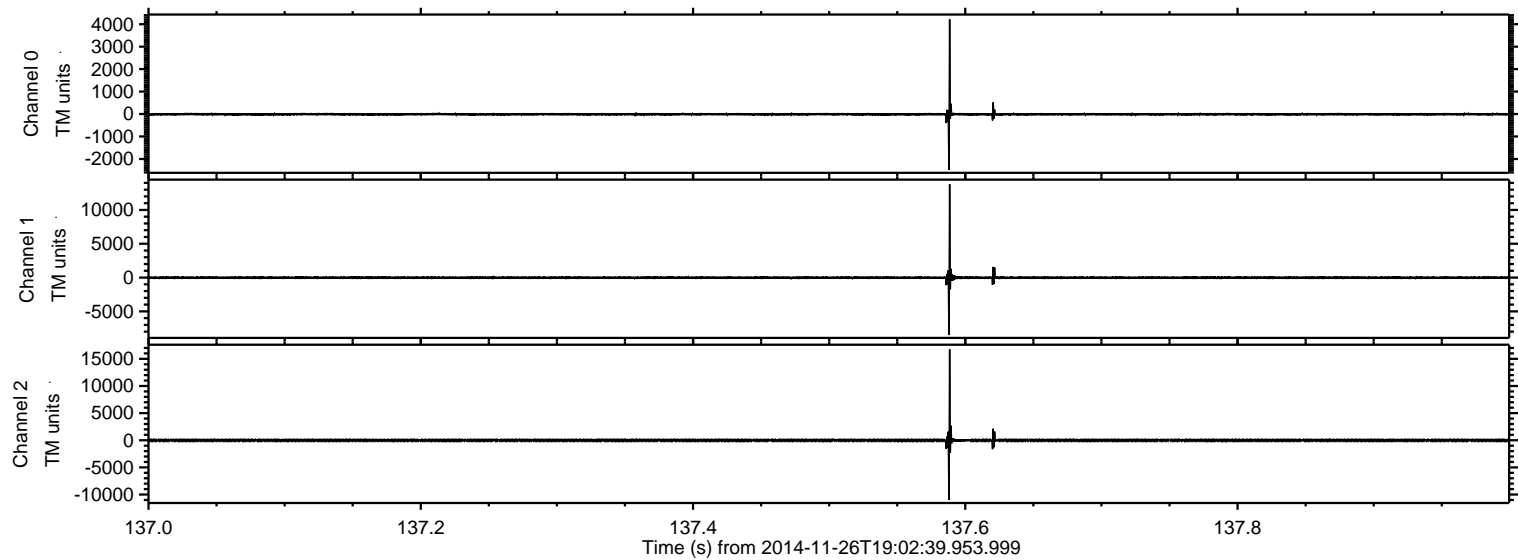

Processed Wed Nov 26 20:10:16 2014 by ELM ver.2012-10-06 from 001__elm20141126_190238__dat00.bin

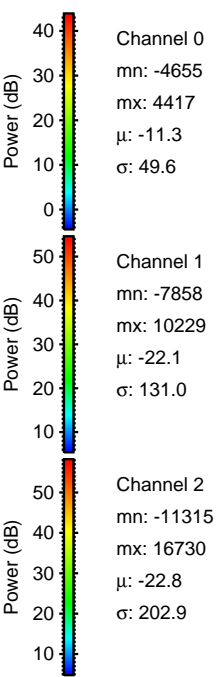
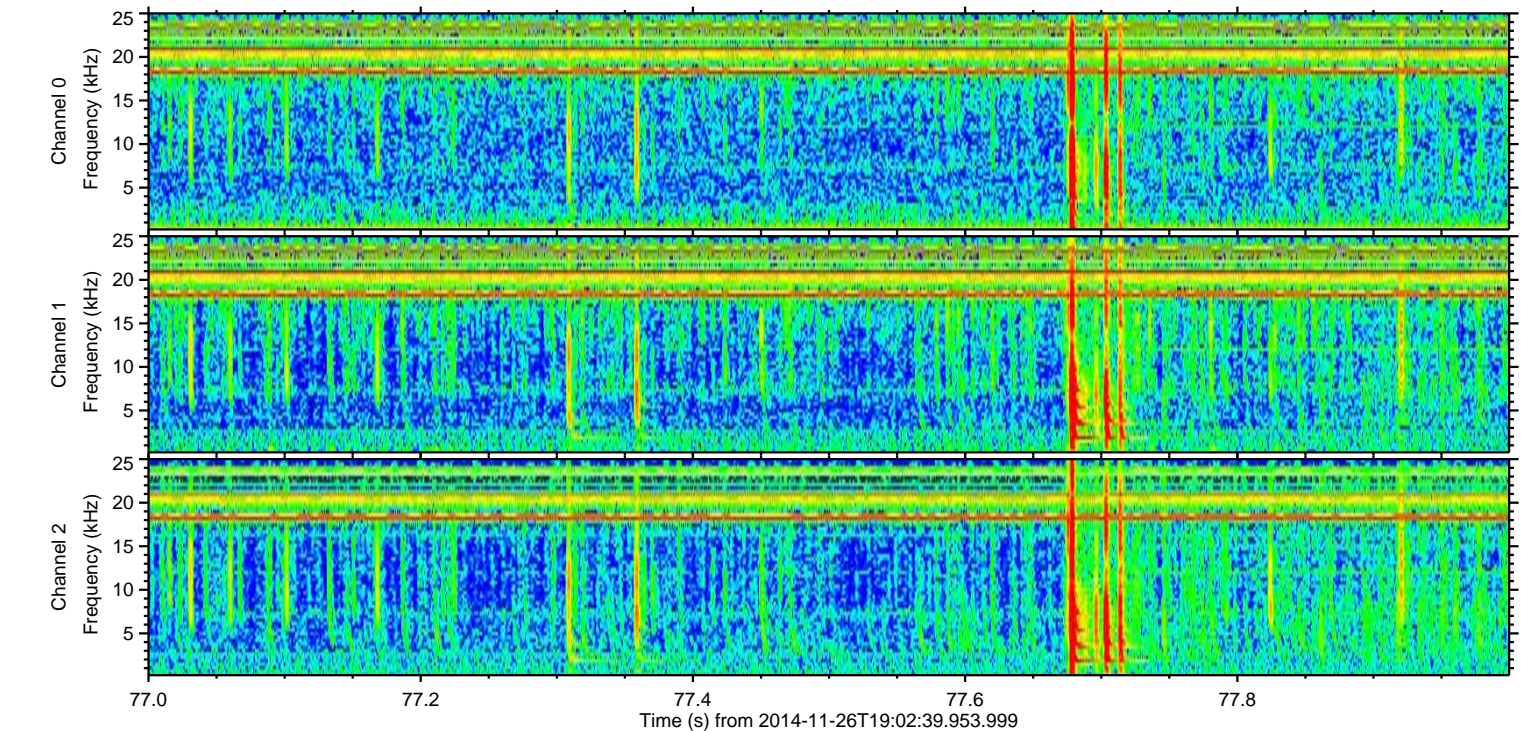
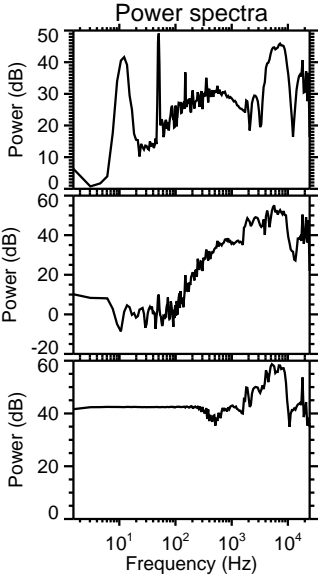
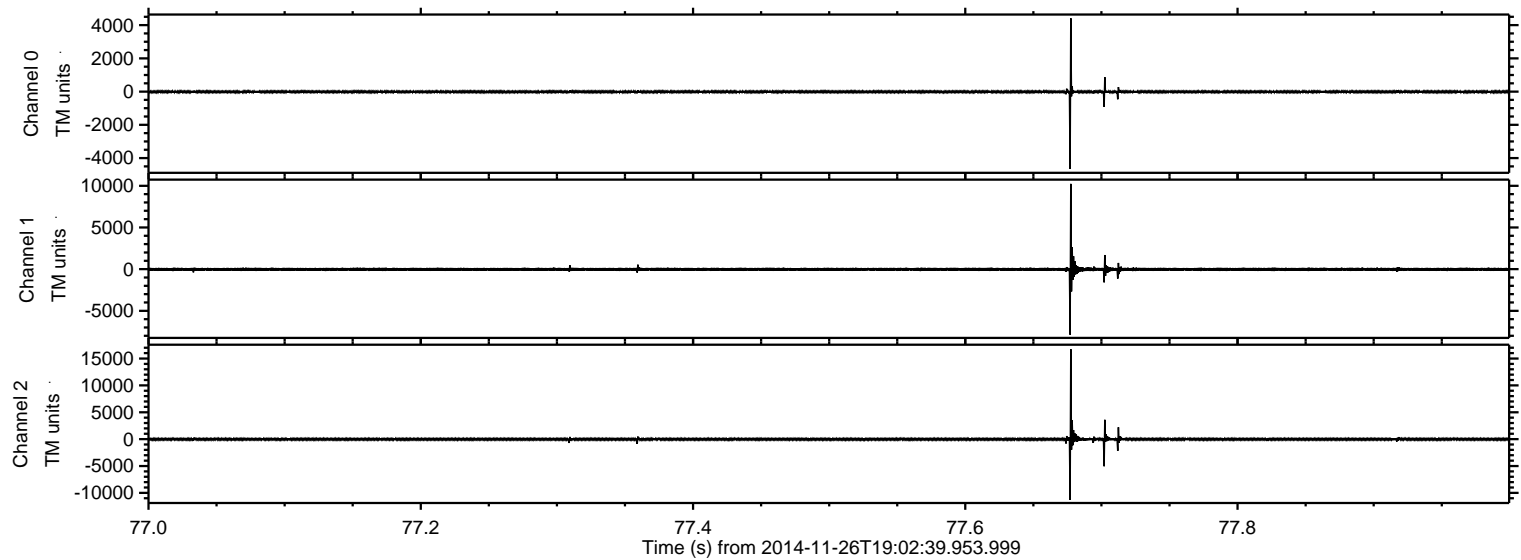

Processed Wed Nov 26 20:10:17 2014 by ELM ver.2012-10-06 from 001__elm20141126_190238__dat00.bin

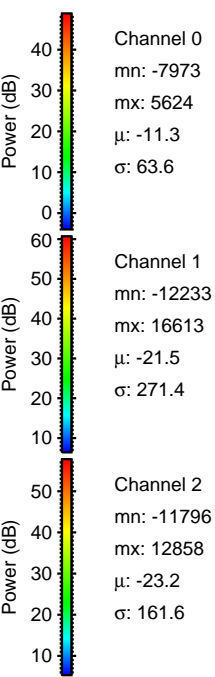
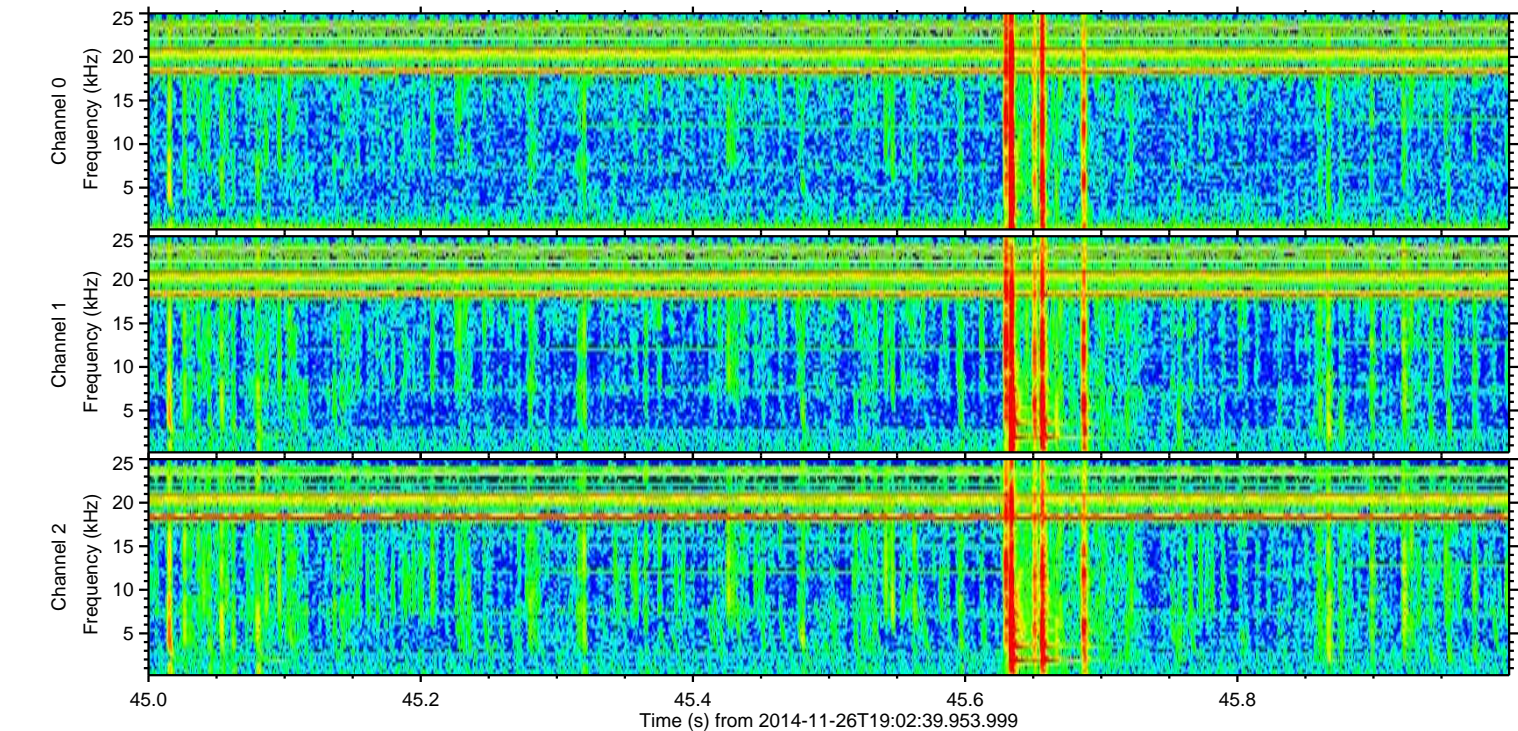
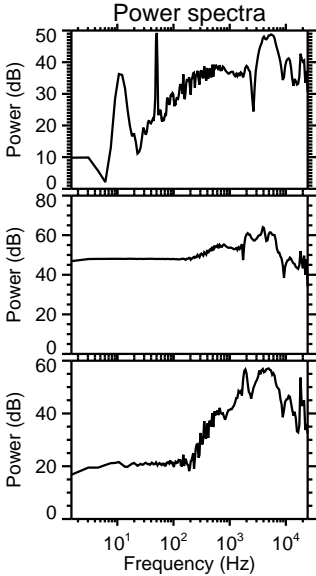
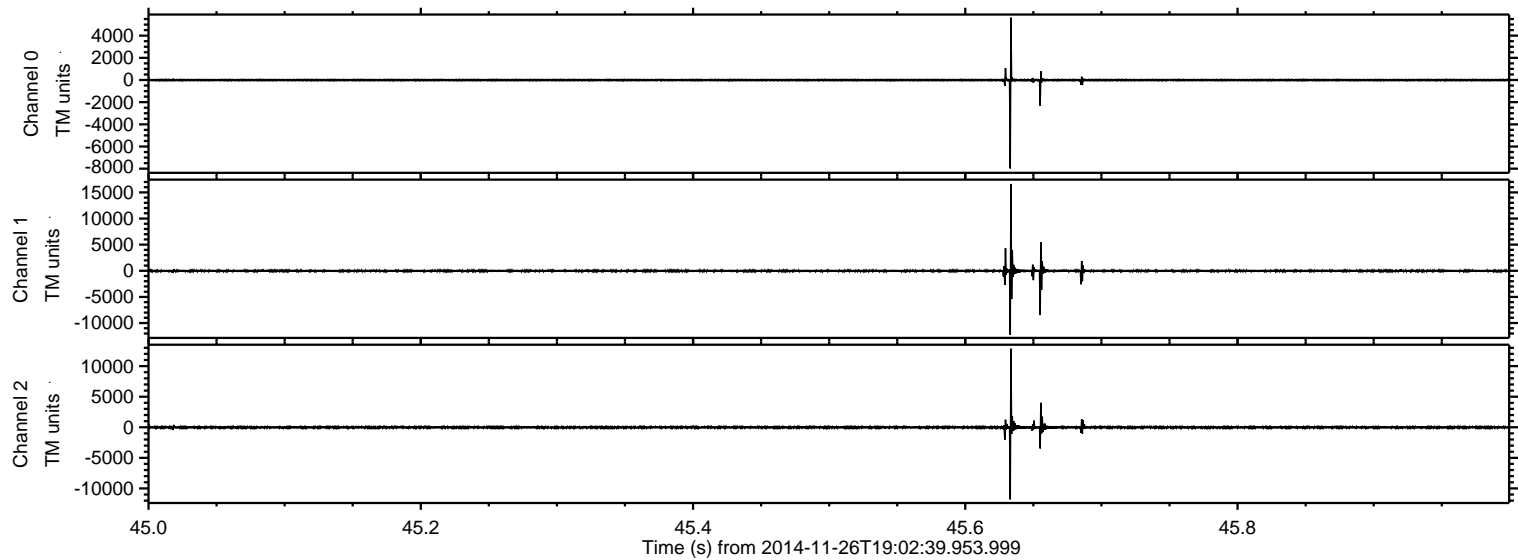

Channel 0
mn: -7973
mx: 5624
 μ : -11.3
 σ : 63.6

Channel 1
mn: -12233
mx: 16613
 μ : -21.5
 σ : 271.4

Channel 2
mn: -11796
mx: 12858
 μ : -23.2
 σ : 161.6

