

ELMAVAN 3D WAVEFORMS (Measured data sampled at 50 kHz) 49796 packets of 144 samples from 2014-11-26T16:12:35.207.000.

Processed Wed Nov 26 17:34:35 2014 by ELM ver.2012-10-06 from 001__elm20141126_161234__dat00.bin

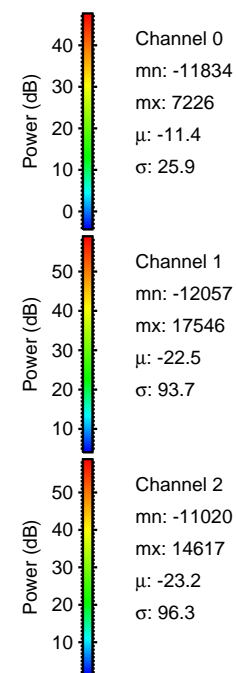

Processed Wed Nov 26 17:34:50 2014 by ELM ver.2012-10-06 from 001__elm20141126_161234__dat00.bin

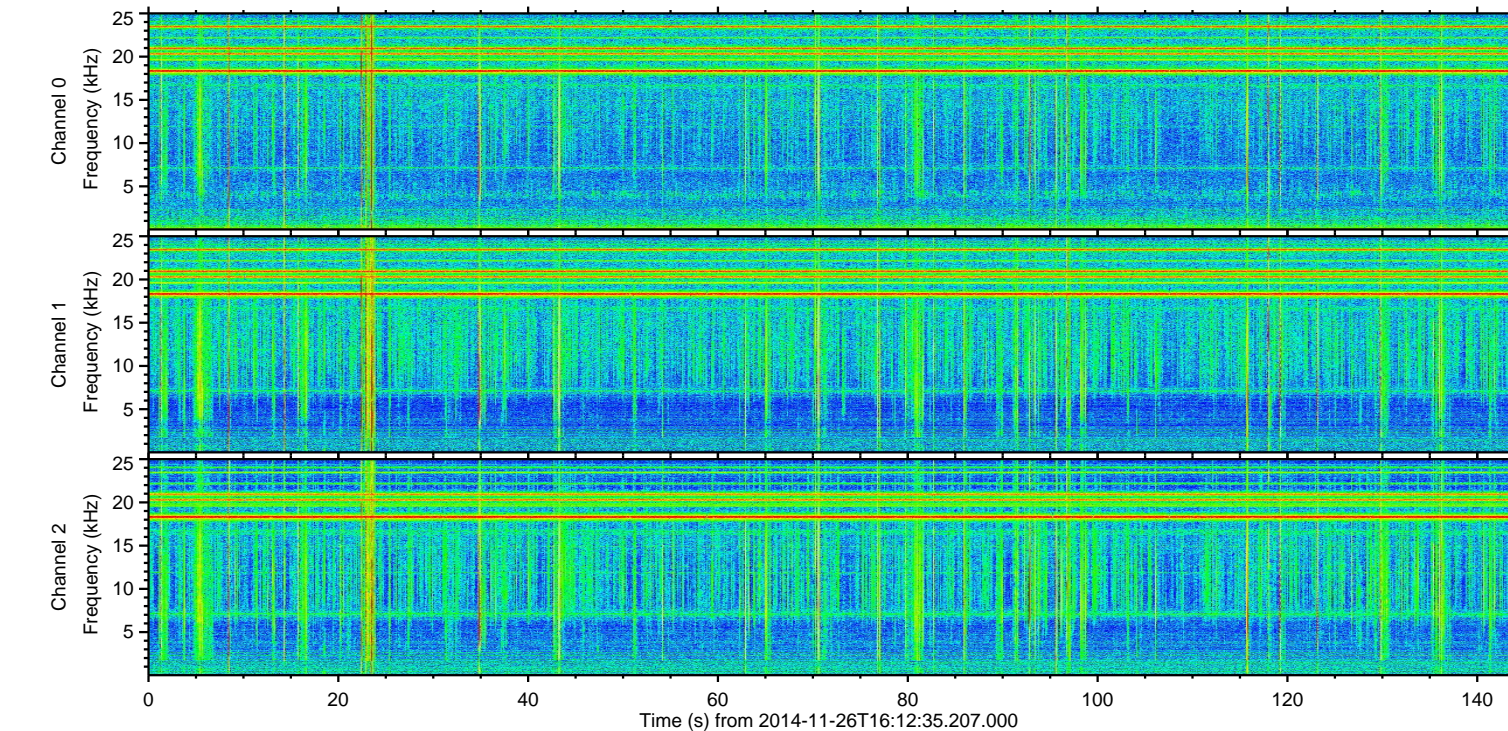
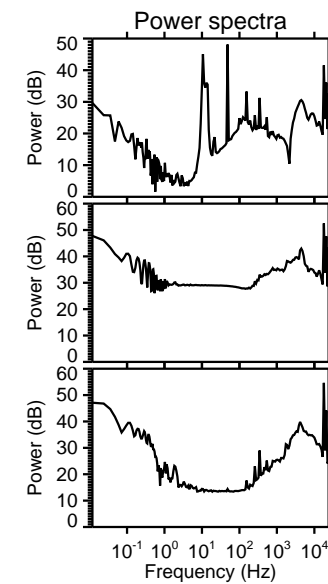
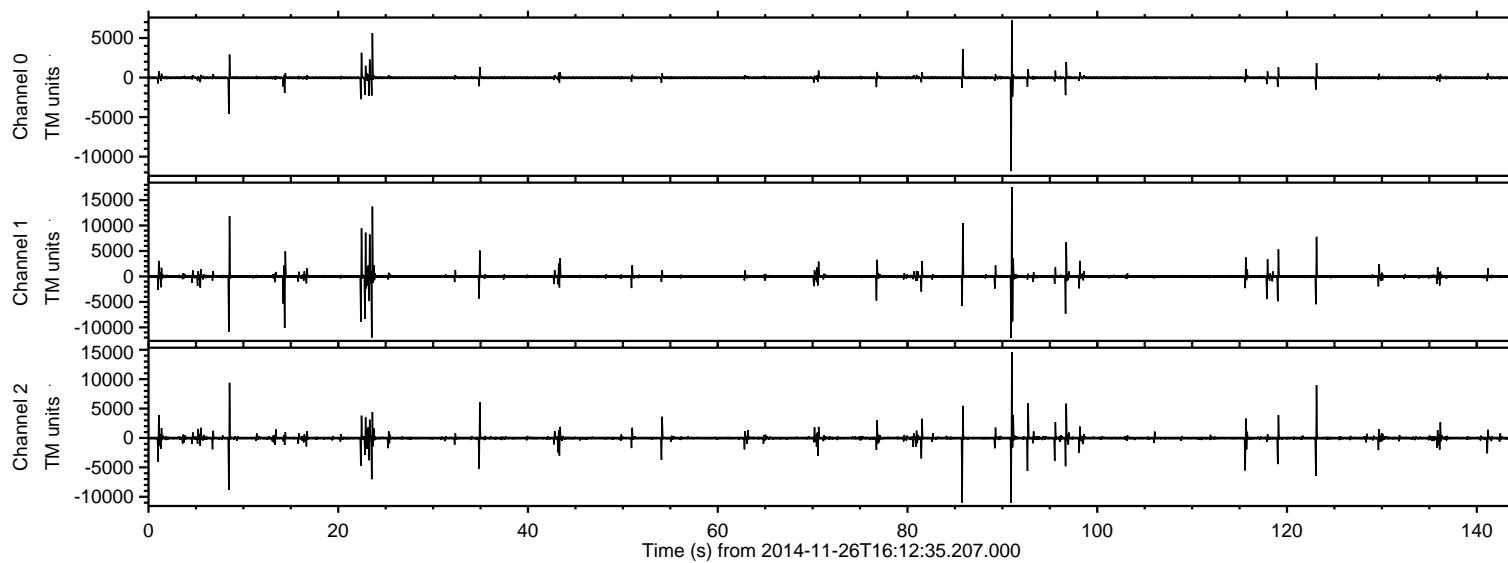
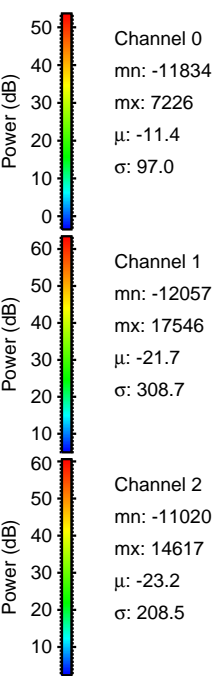
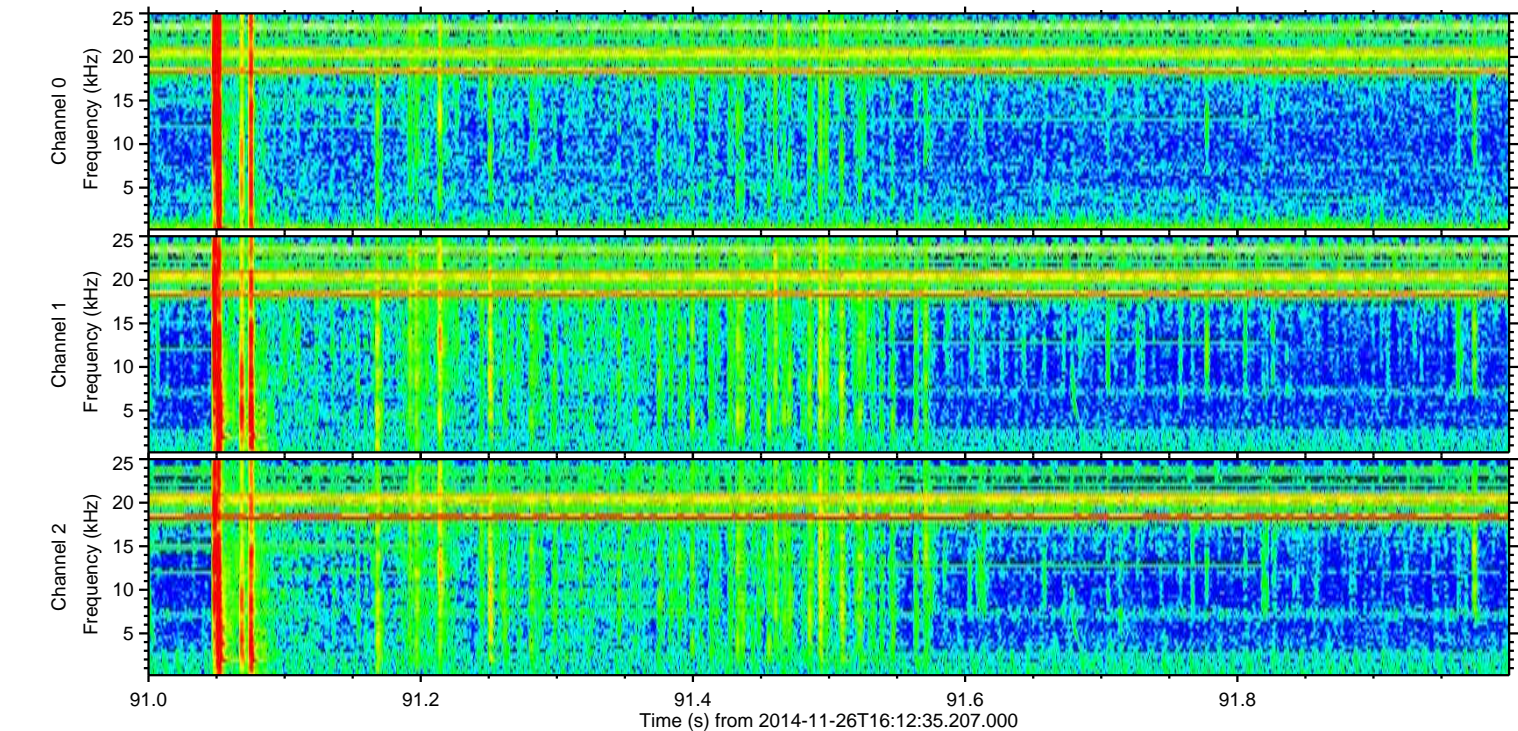
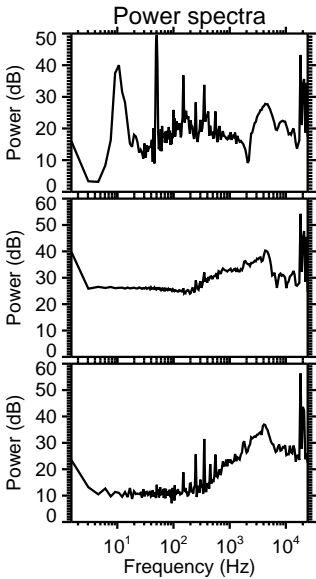
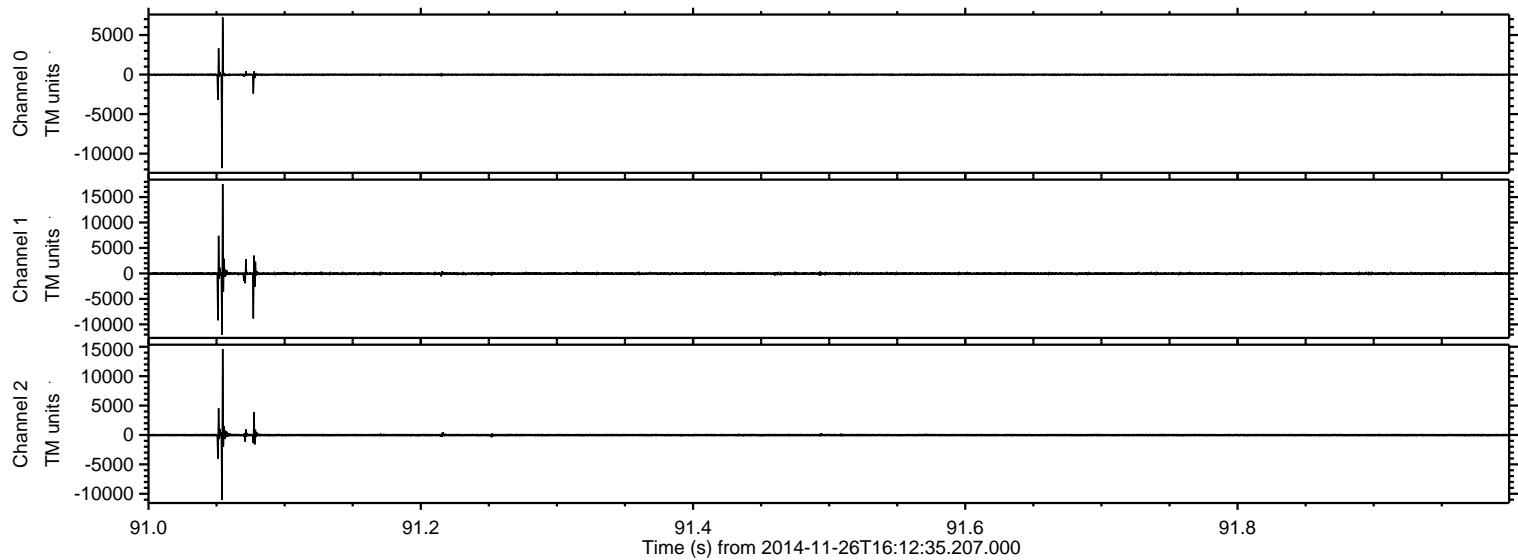

Processed Wed Nov 26 17:34:51 2014 by ELM ver.2012-10-06 from 001__elm20141126_161234__dat00.bin

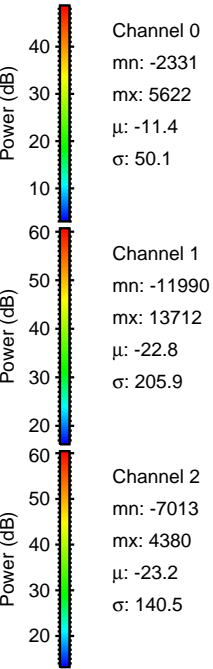
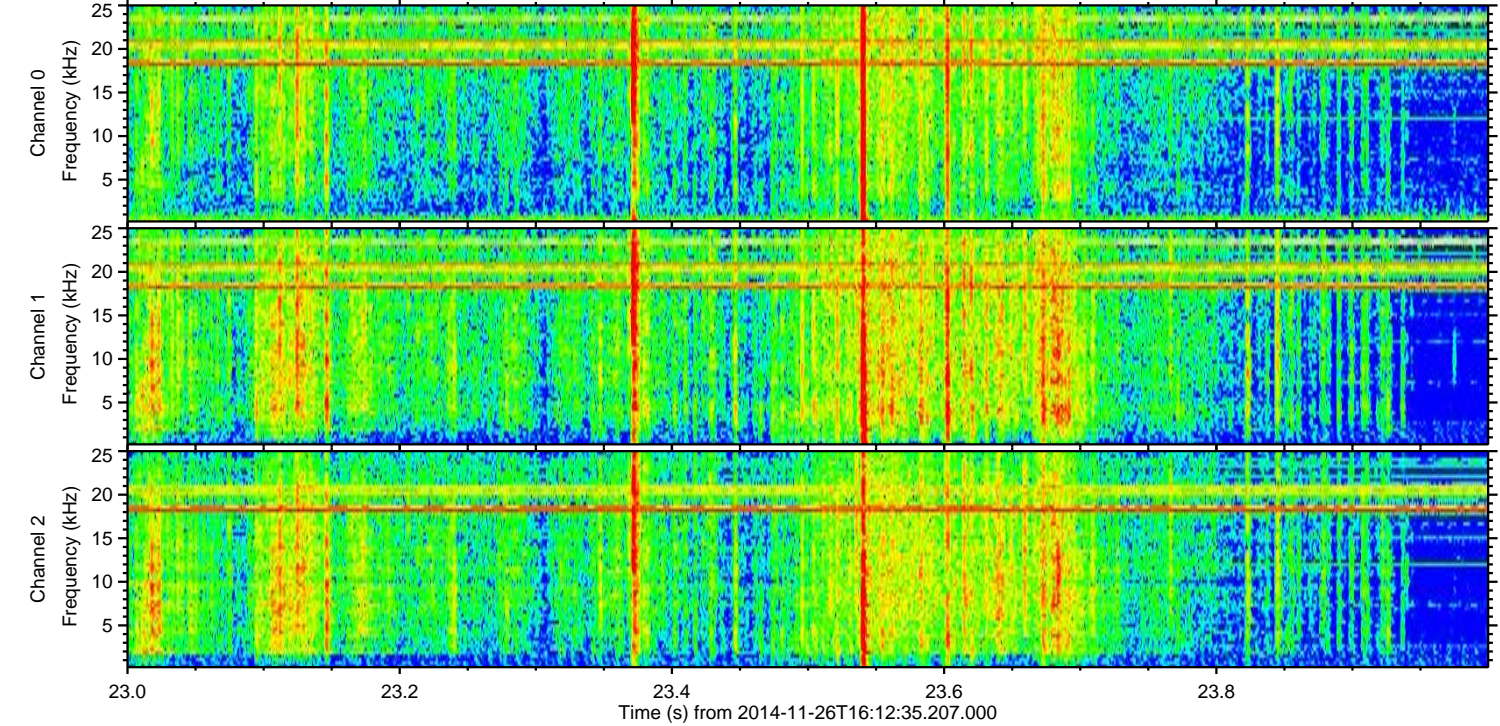
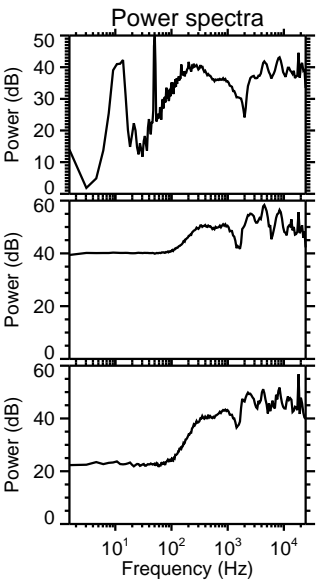
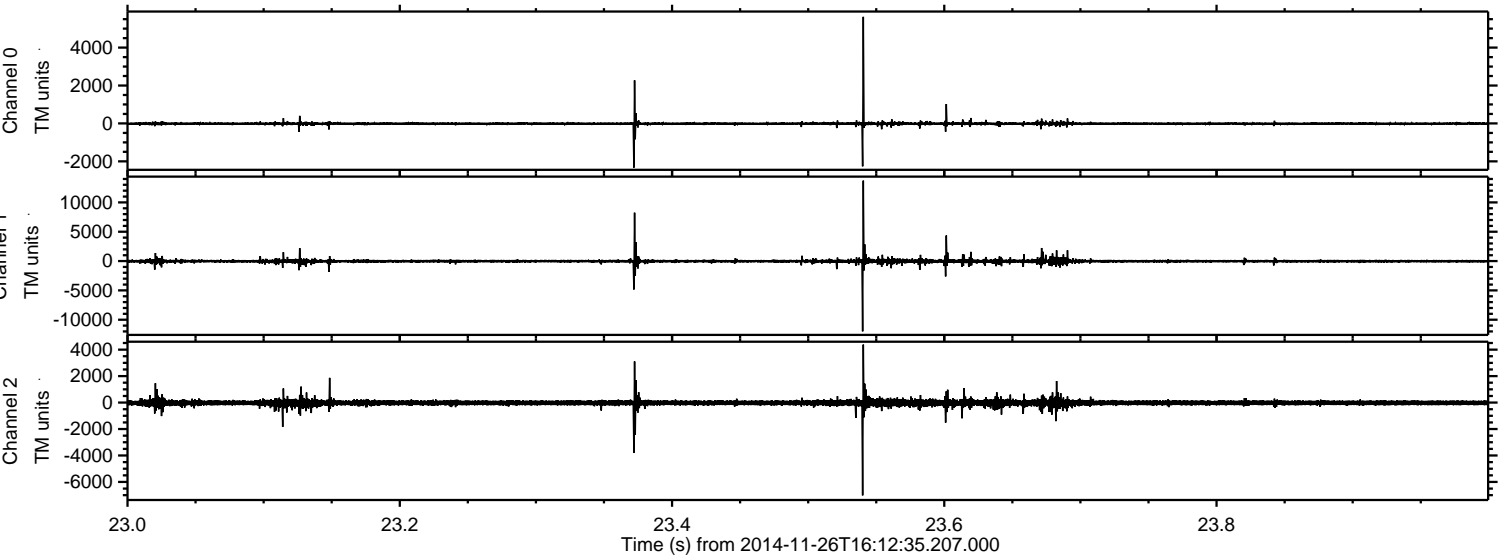

Processed Wed Nov 26 17:34:52 2014 by ELM ver.2012-10-06 from 001__elm20141126_161234__dat00.bin

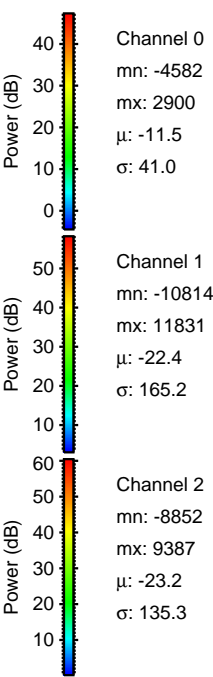
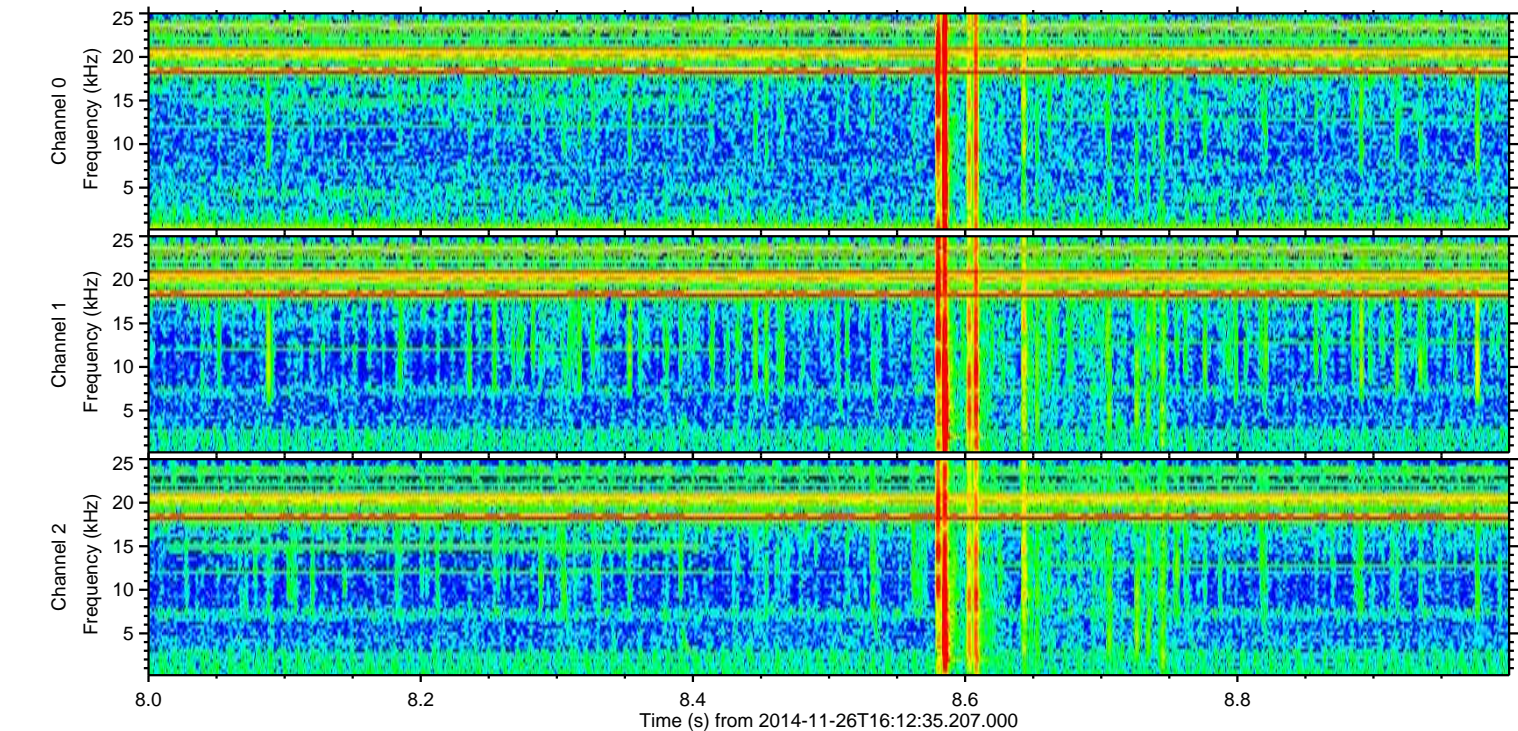
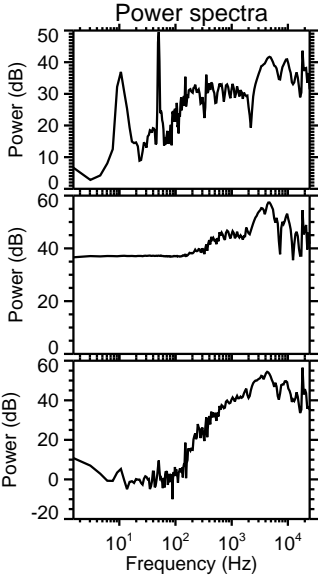
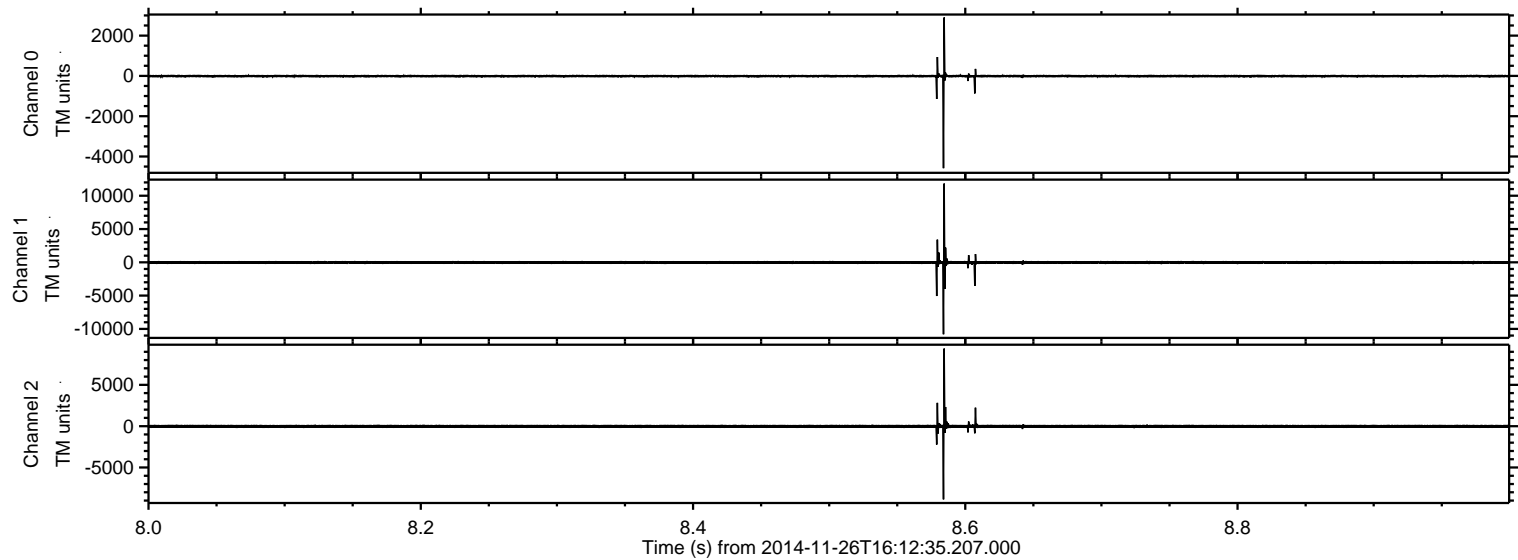

Processed Wed Nov 26 17:34:53 2014 by ELM ver.2012-10-06 from 001__elm20141126_161234__dat00.bin

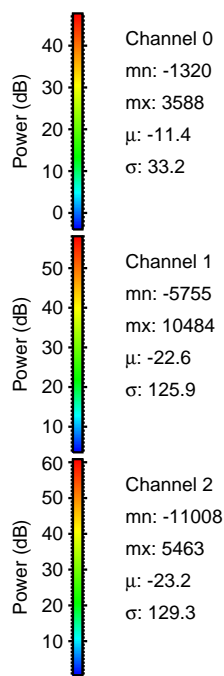
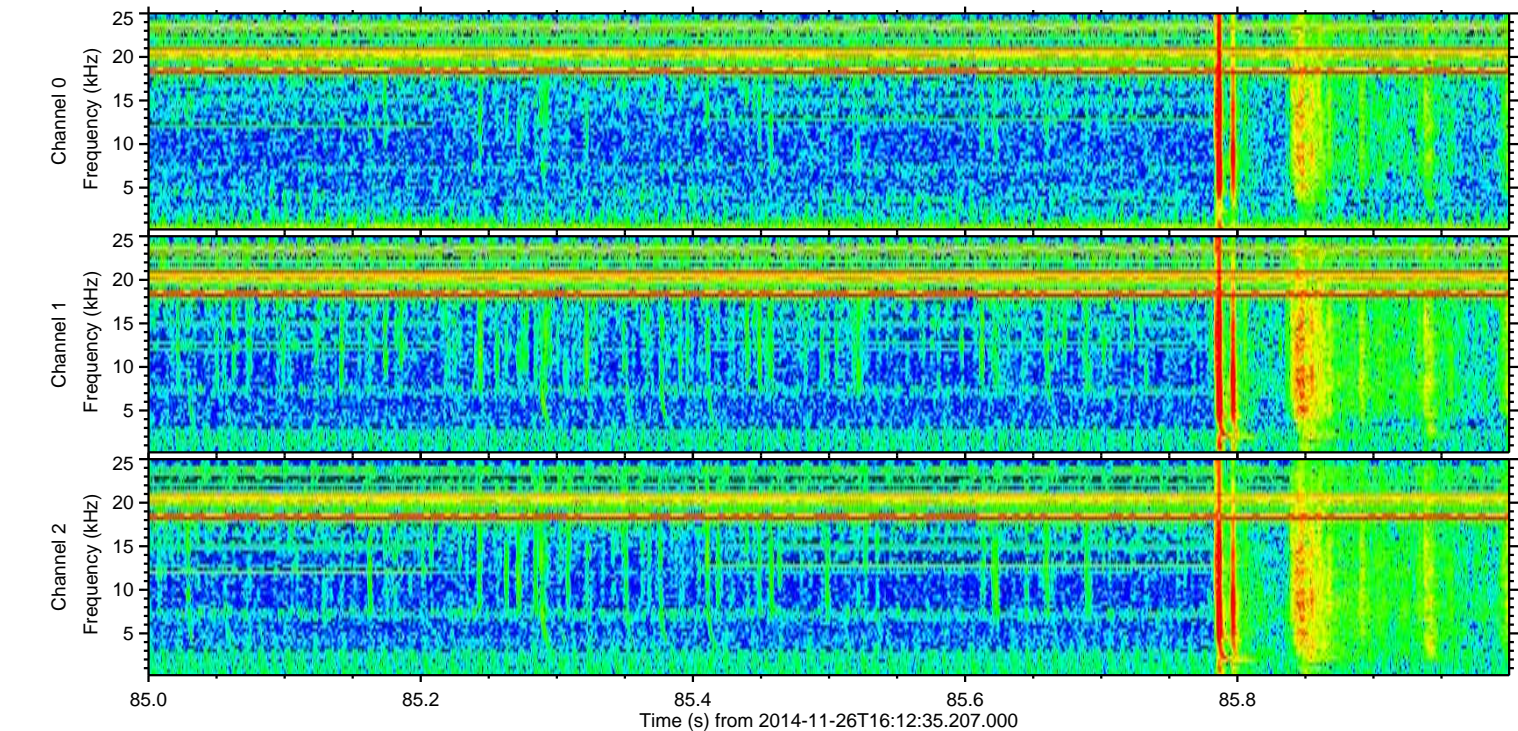
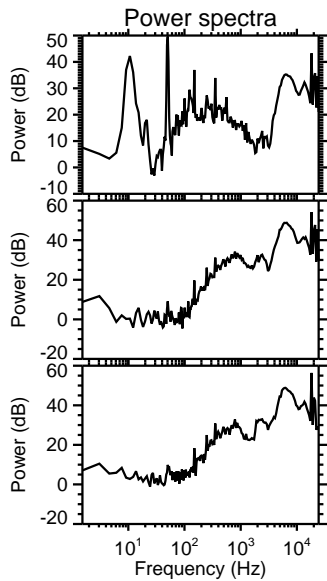
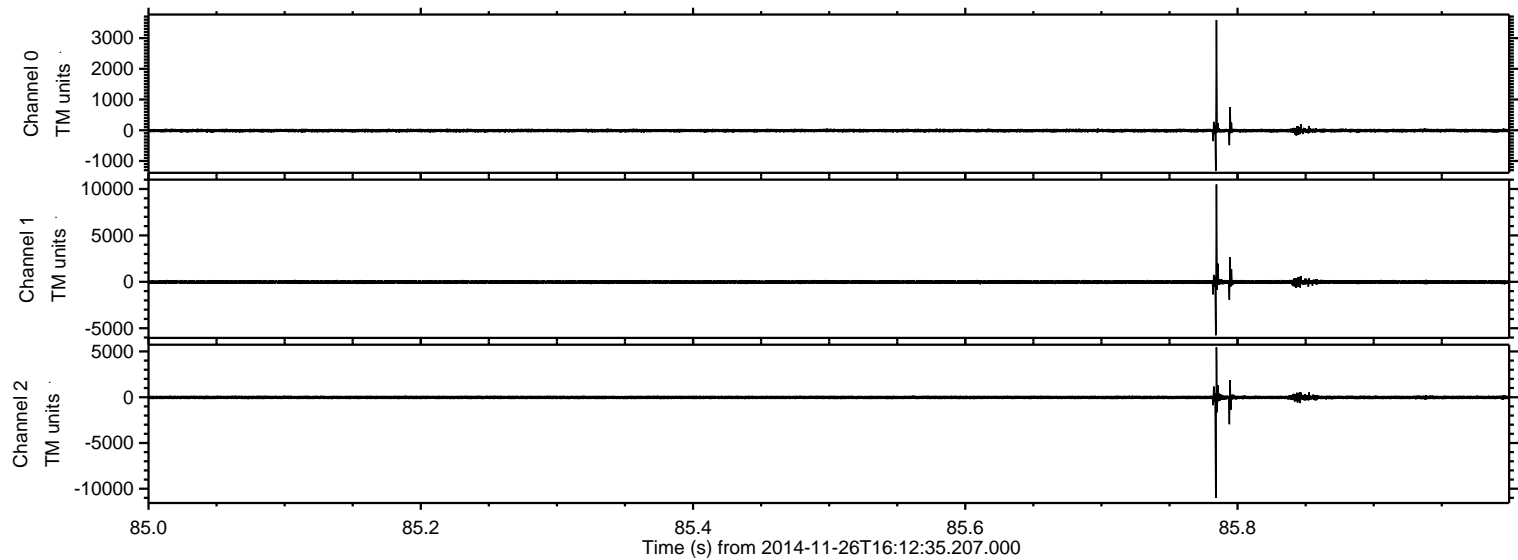

ELMAVAN 3D WAVEFORMS (Measured data sampled at 50 kHz) 49796 packets of 144 samples from 2014-11-26T16:12:35.207.000. Part 15/144

Processed Wed Nov 26 17:34:54 2014 by ELM ver.2012-10-06 from 001__elm20141126_161234__dat00.bin

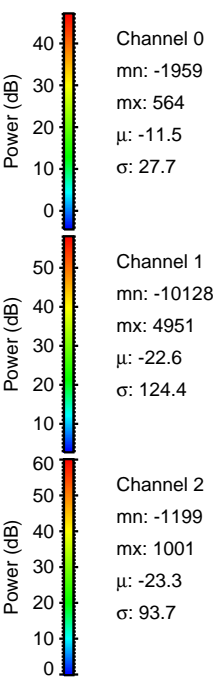
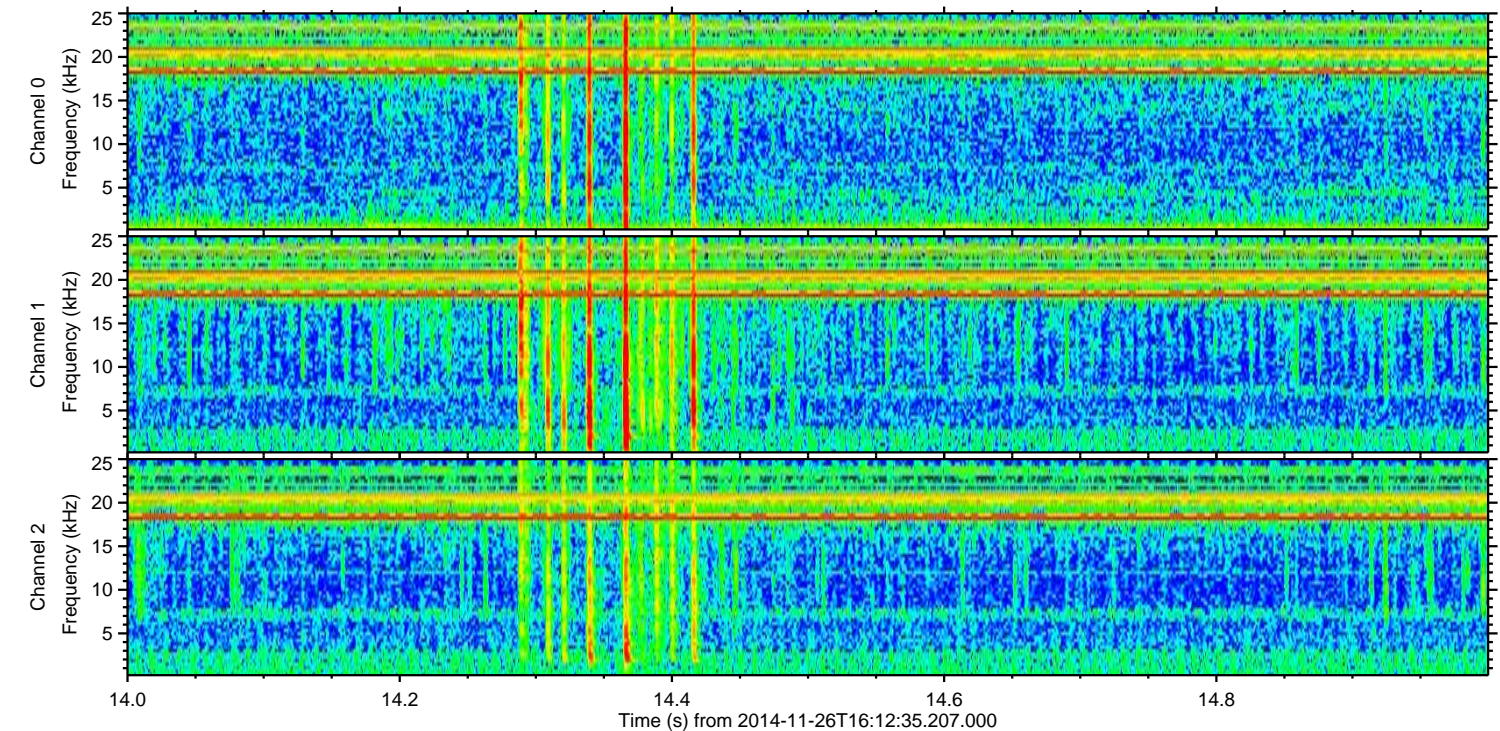
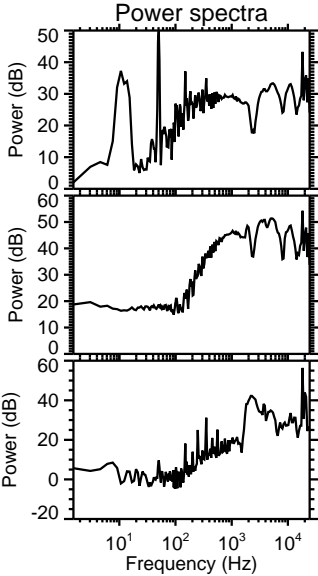
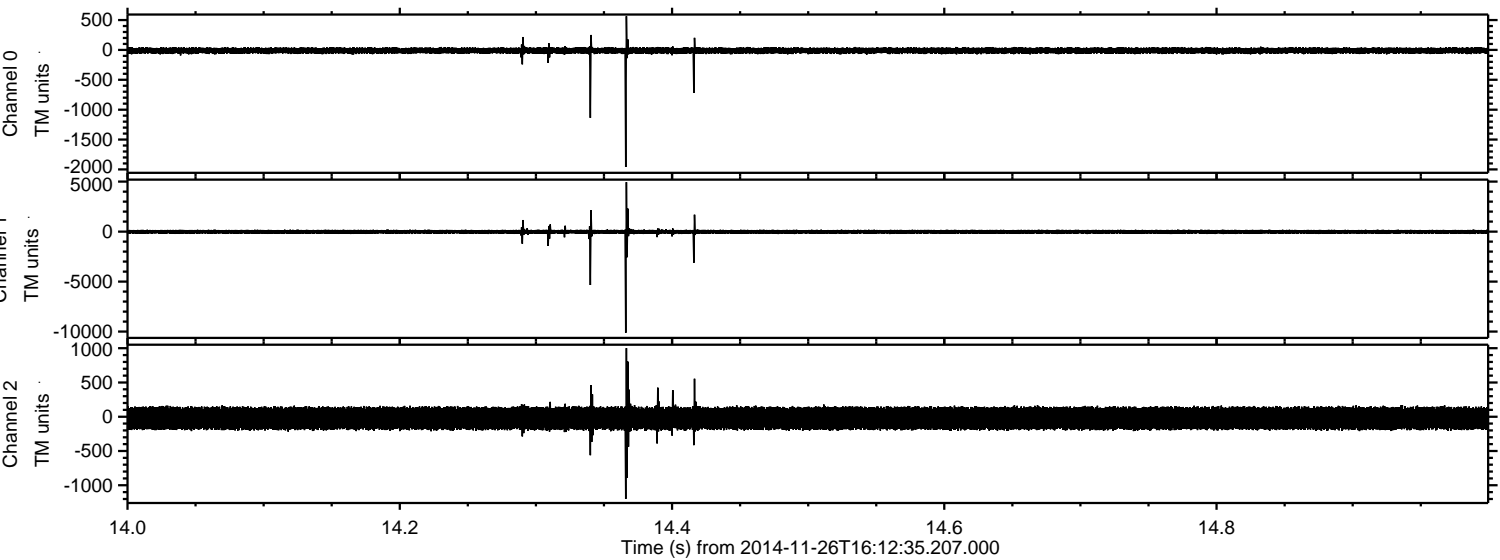

ELMAVAN 3D WAVEFORMS (Measured data sampled at 50 kHz) 49796 packets of 144 samples from 2014-11-26T16:12:35.207.000. Part 23/144

Processed Wed Nov 26 17:34:55 2014 by ELM ver.2012-10-06 from 001__elm20141126_161234__dat00.bin

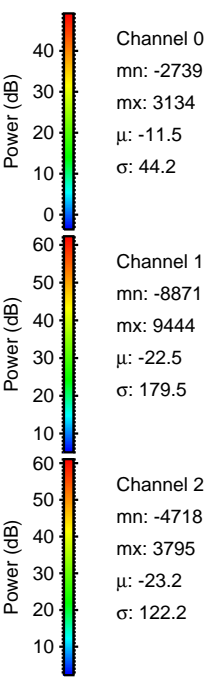
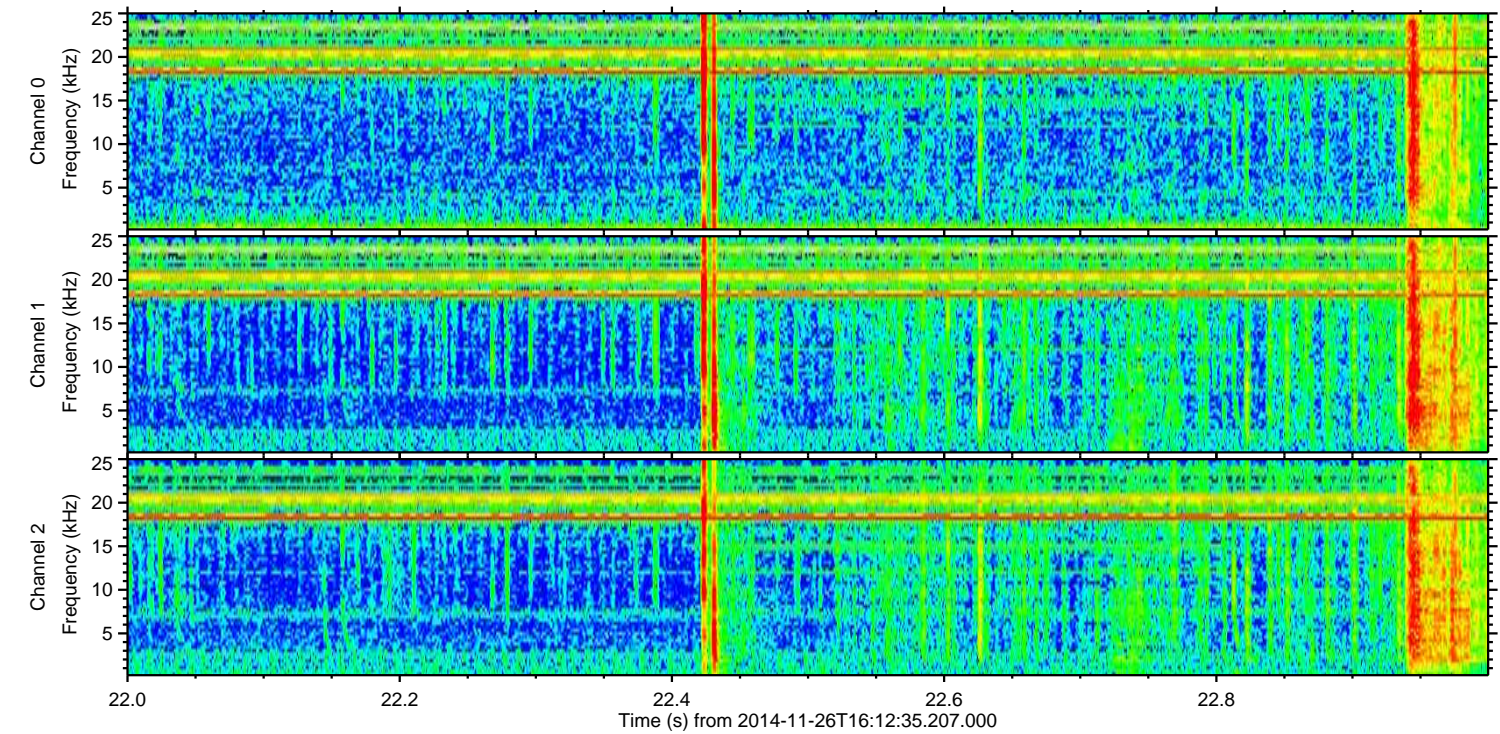
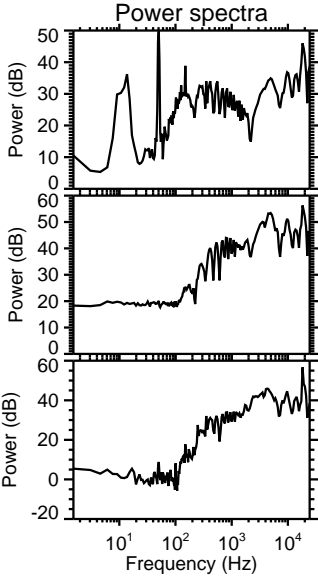
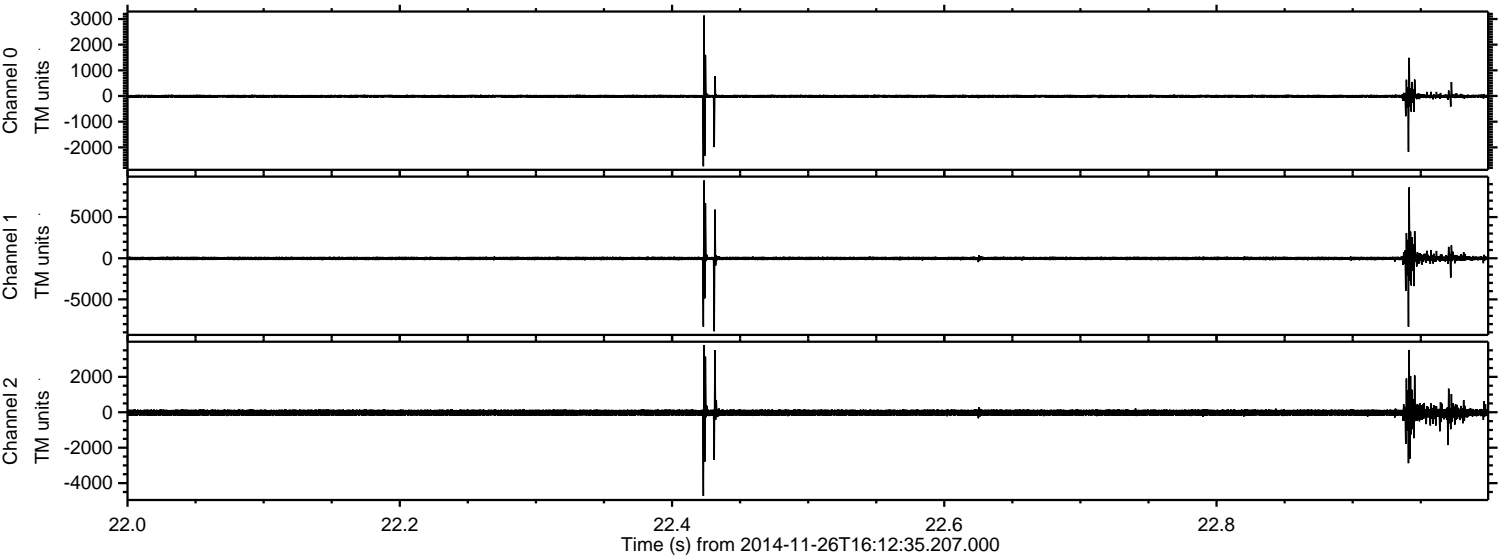

ELMAVAN 3D WAVEFORMS (Measured data sampled at 50 kHz) 49796 packets of 144 samples from 2014-11-26T16:12:35.207.000. Part 124/144

Processed Wed Nov 26 17:34:56 2014 by ELM ver.2012-10-06 from 001__elm20141126_161234__dat00.bin

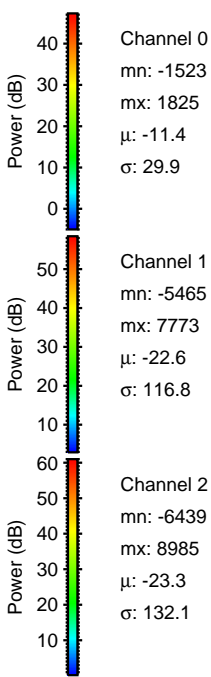
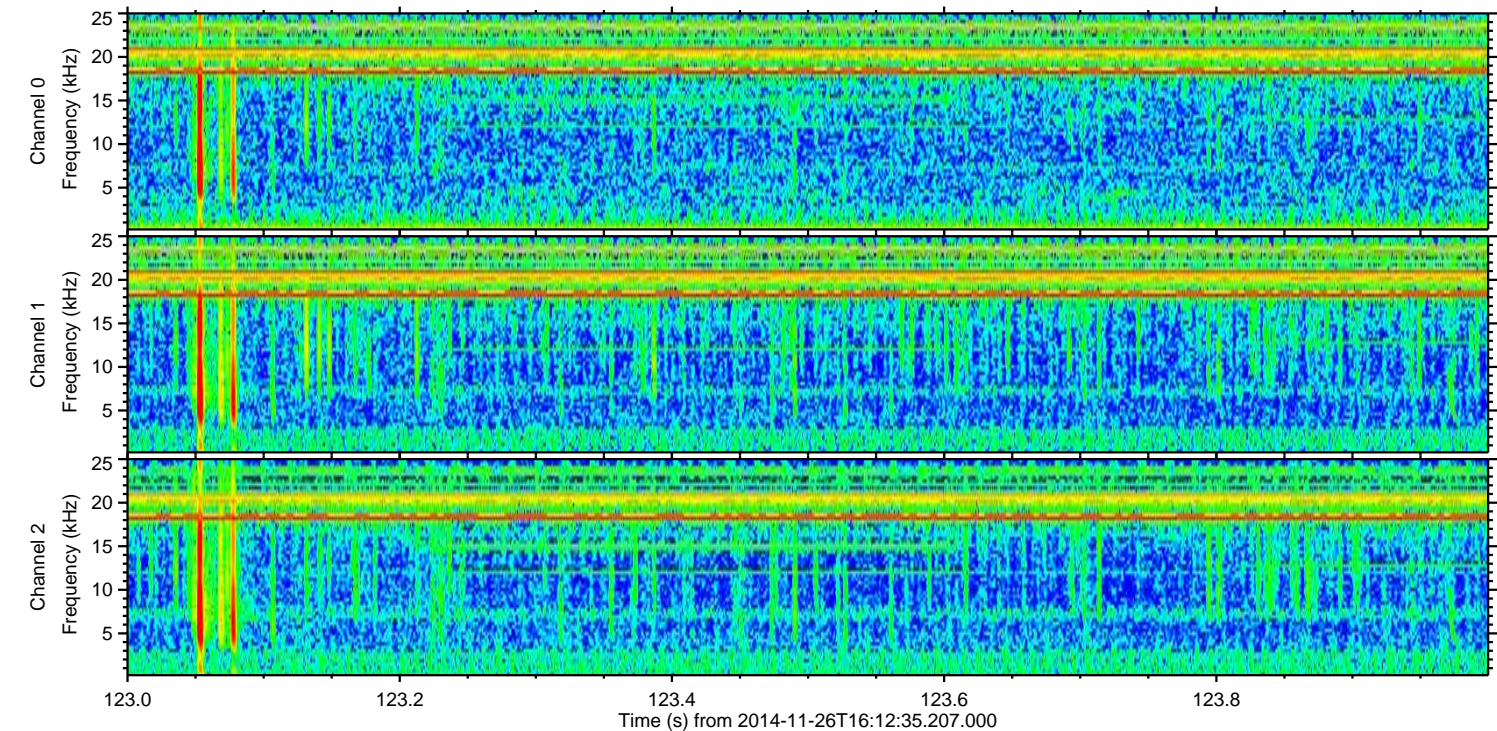
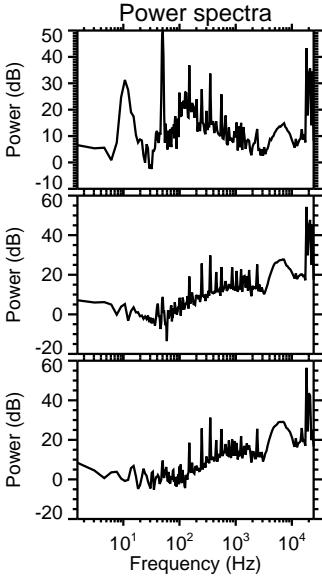
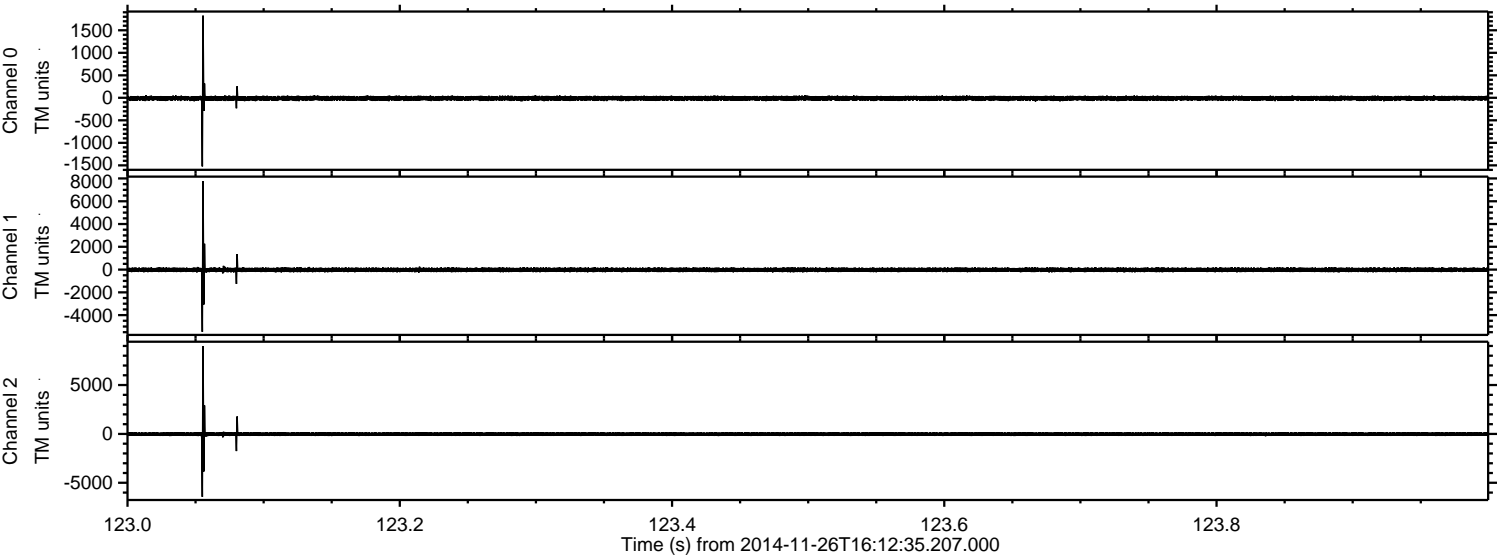

Channel 0
mn: -1523
mx: 1825
 μ : -11.4
 σ : 29.9

Channel 1
mn: -5465
mx: 7773
 μ : -22.6
 σ : 116.8

Channel 2
mn: -6439
mx: 8985
 μ : -23.3
 σ : 132.1

Processed Wed Nov 26 17:34:57 2014 by ELM ver.2012-10-06 from 001__elm20141126_161234__dat00.bin

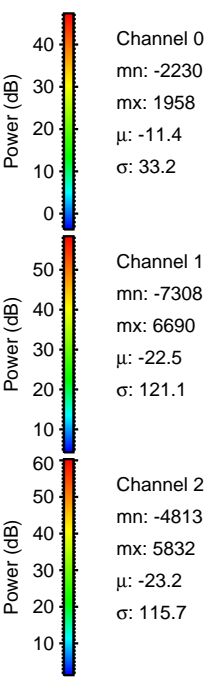
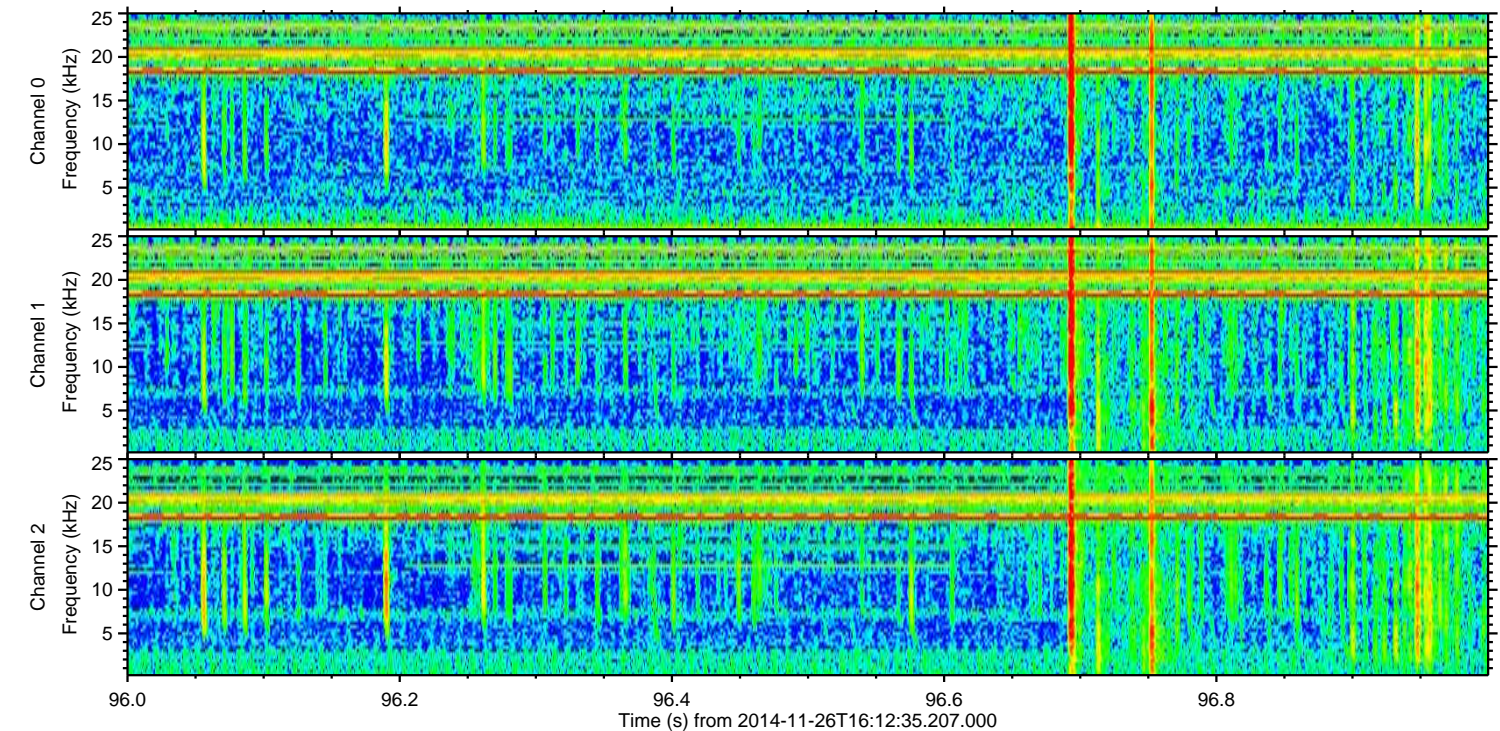
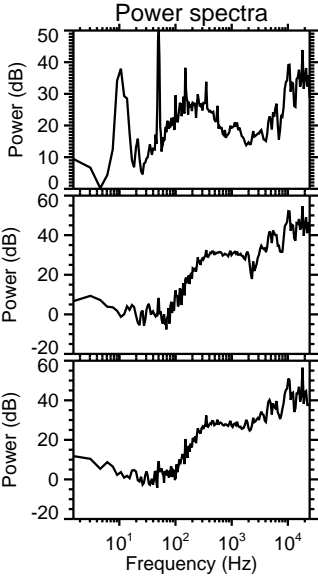
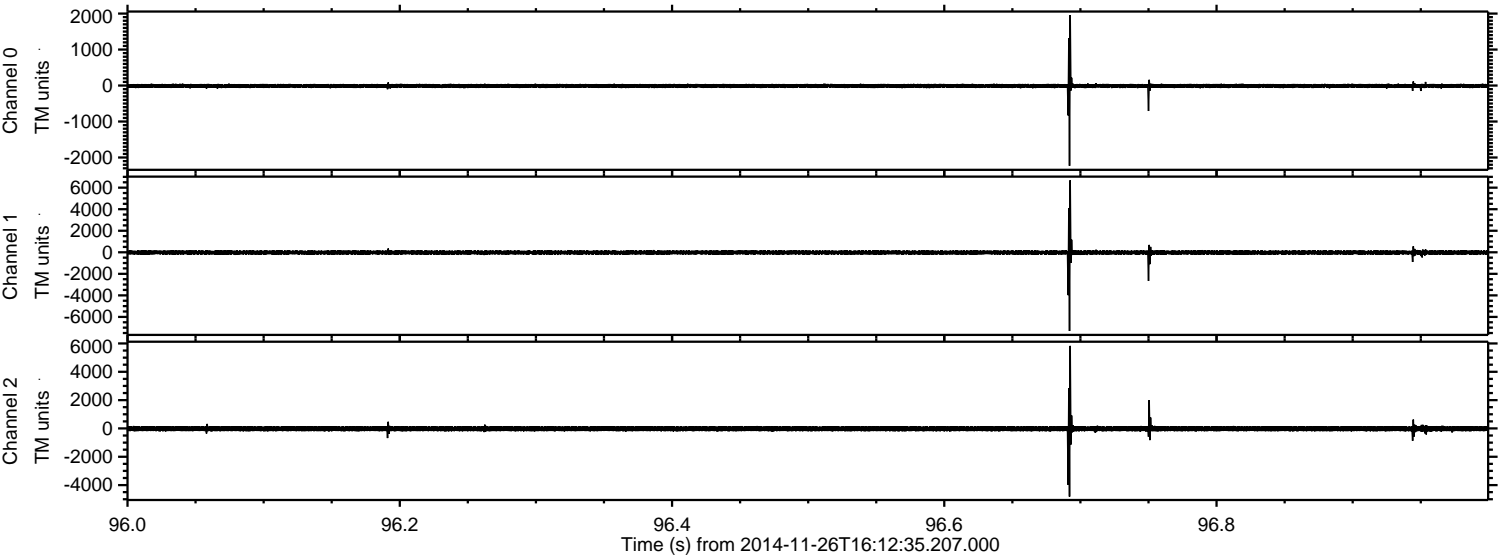

Processed Wed Nov 26 17:34:58 2014 by ELM ver.2012-10-06 from 001__elm20141126_161234__dat00.bin

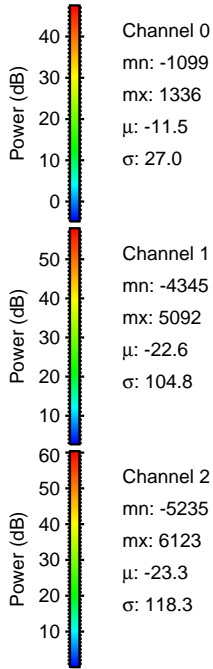
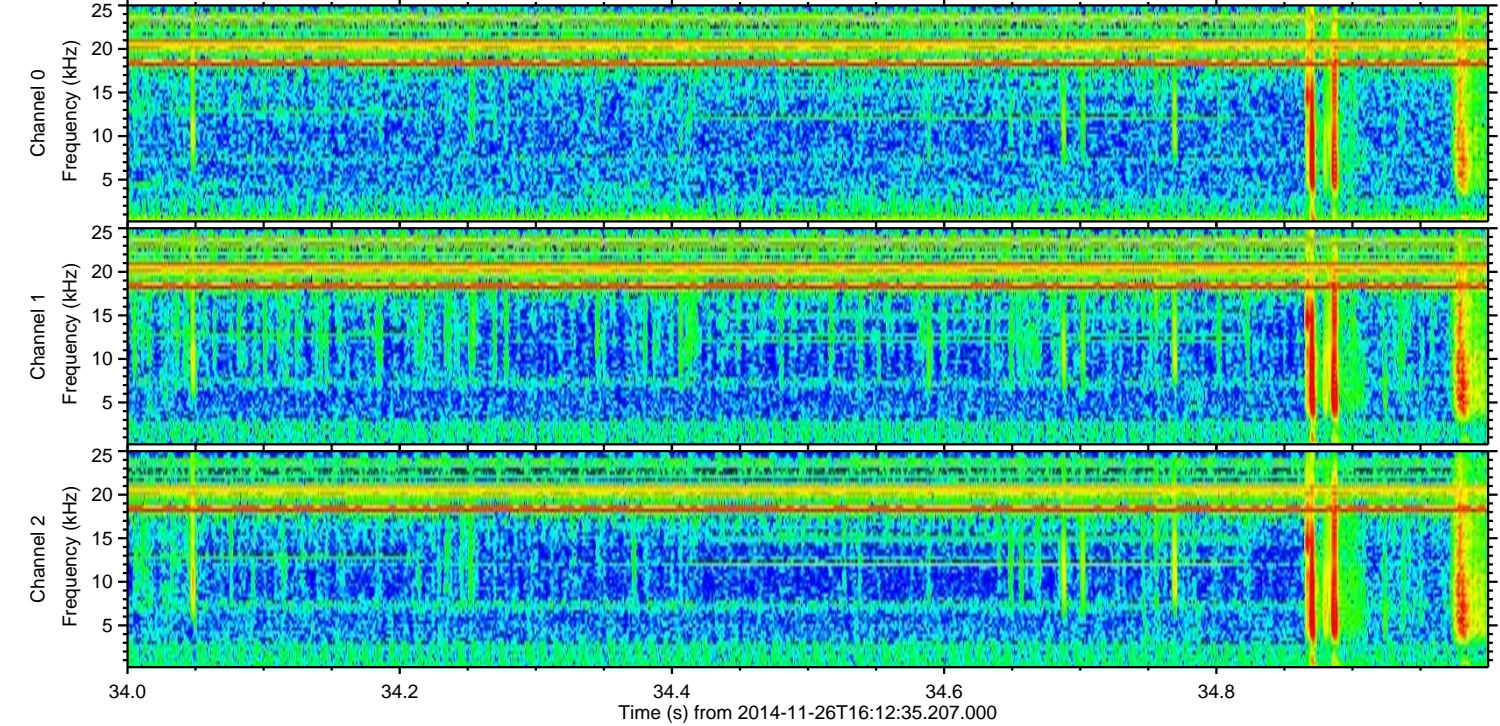
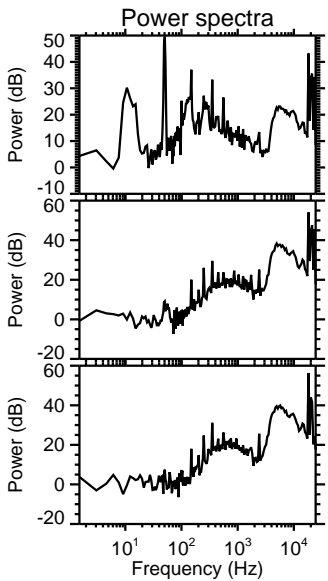
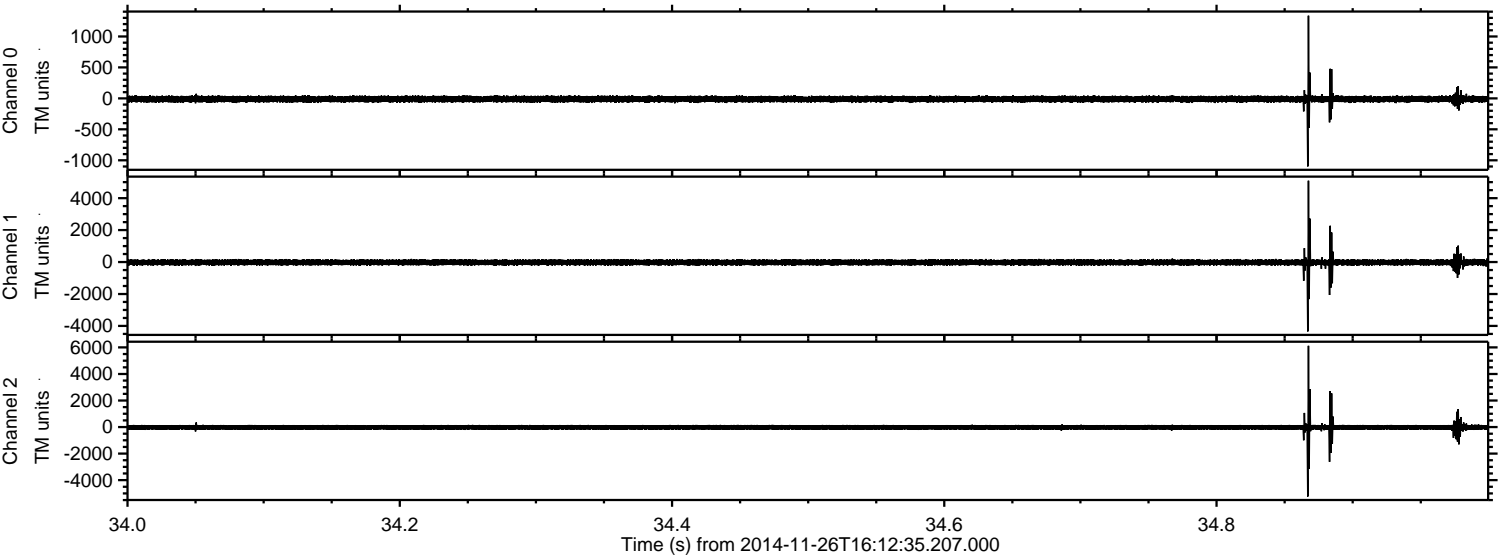

Processed Wed Nov 26 17:34:59 2014 by ELM ver.2012-10-06 from 001__elm20141126_161234__dat00.bin

