

ELMAVAN 3D WAVEFORMS (Measured data sampled at 50 kHz) 51000 packets of 144 samples from 2014-11-24T06:40:19.696.000.

Processed Mon Nov 24 07:47:44 2014 by ELM ver.2012-10-06 from 001\_\_elm20141124\_064018\_\_dat00.bin

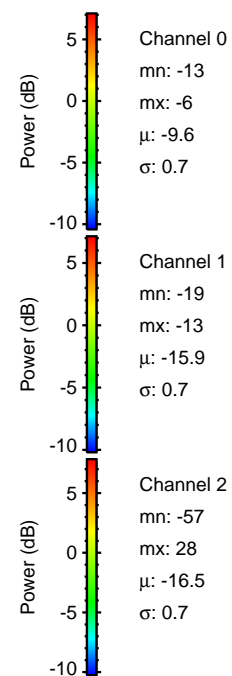

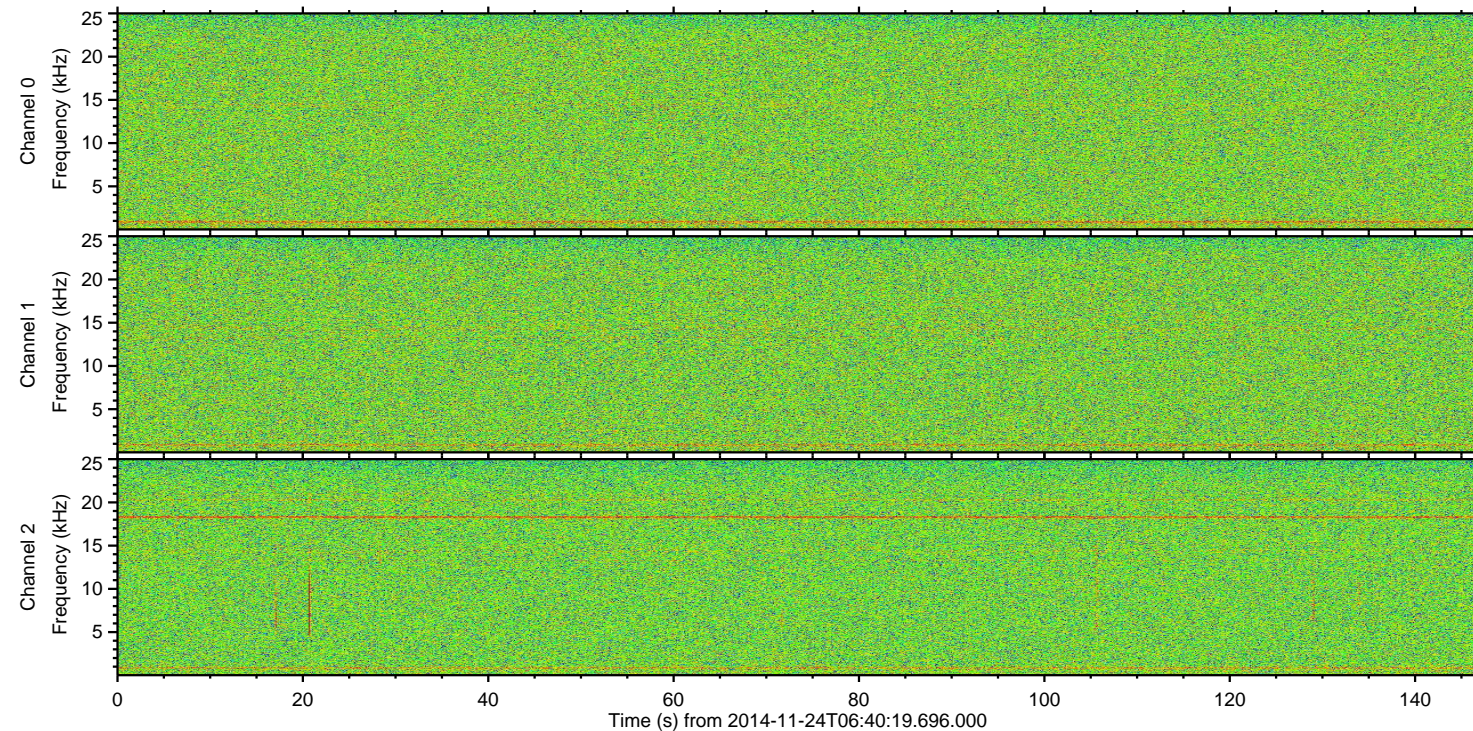
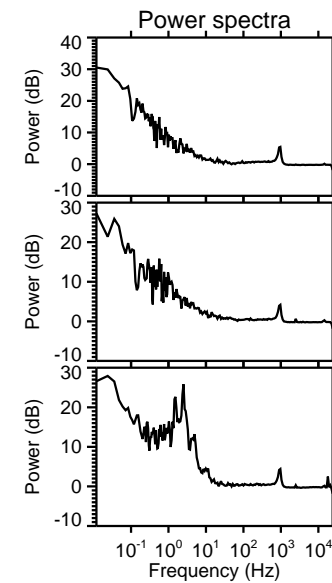
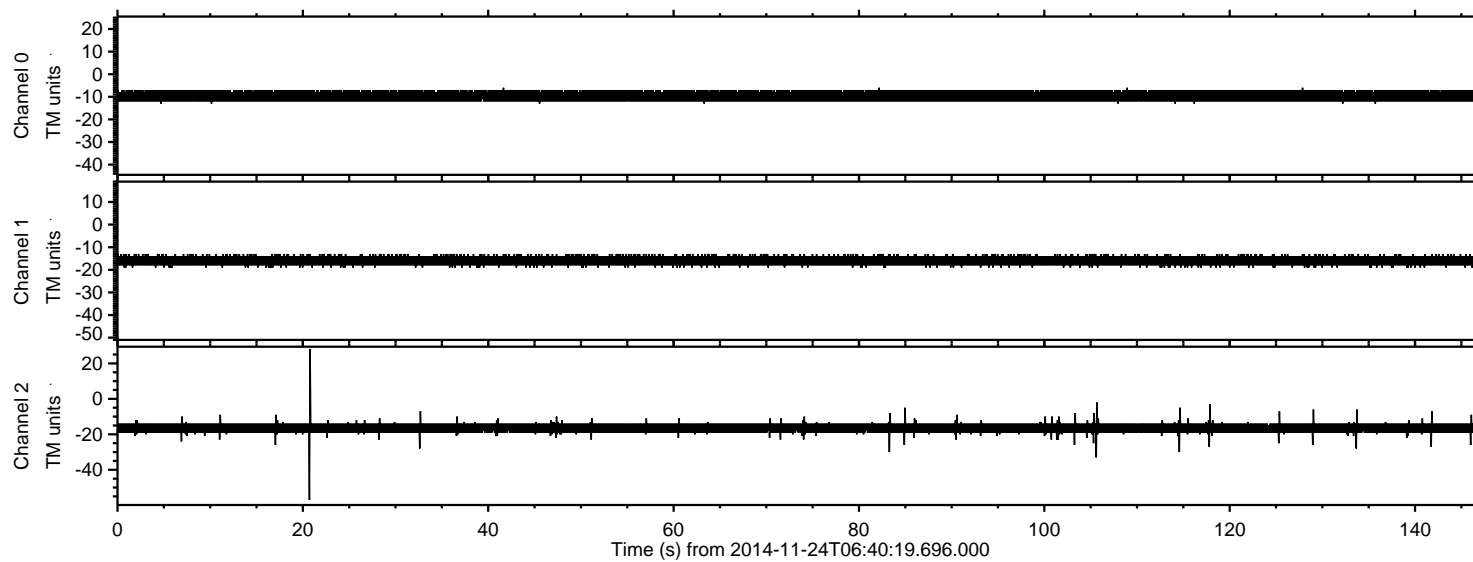

Processed Mon Nov 24 07:47:55 2014 by ELM ver.2012-10-06 from 001\_\_elm20141124\_064018\_\_dat00.bin

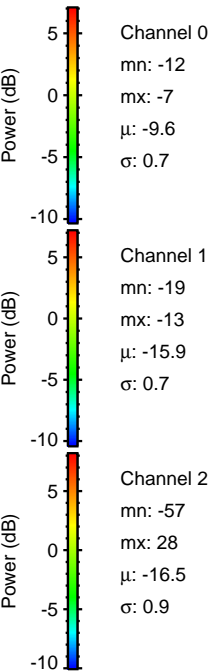
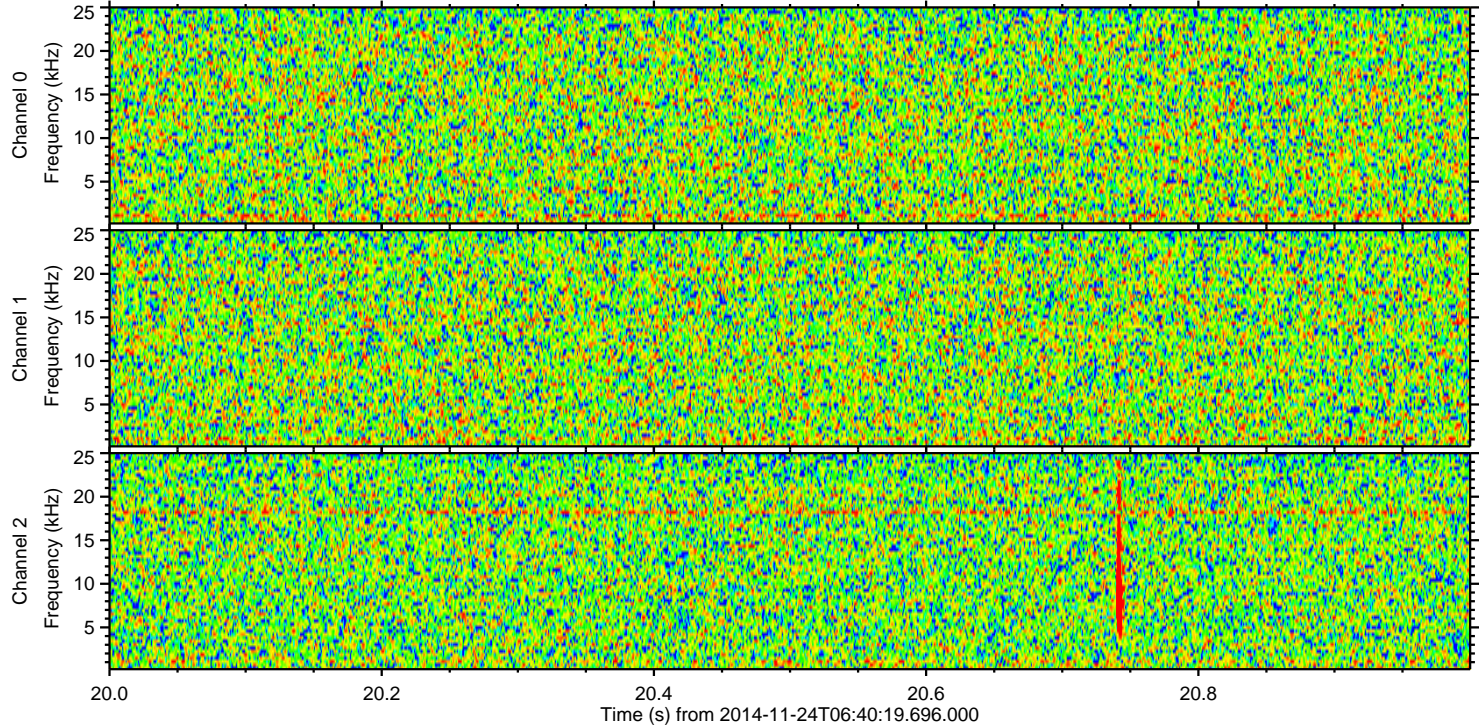
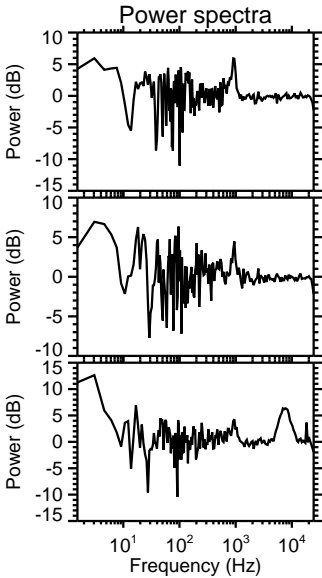
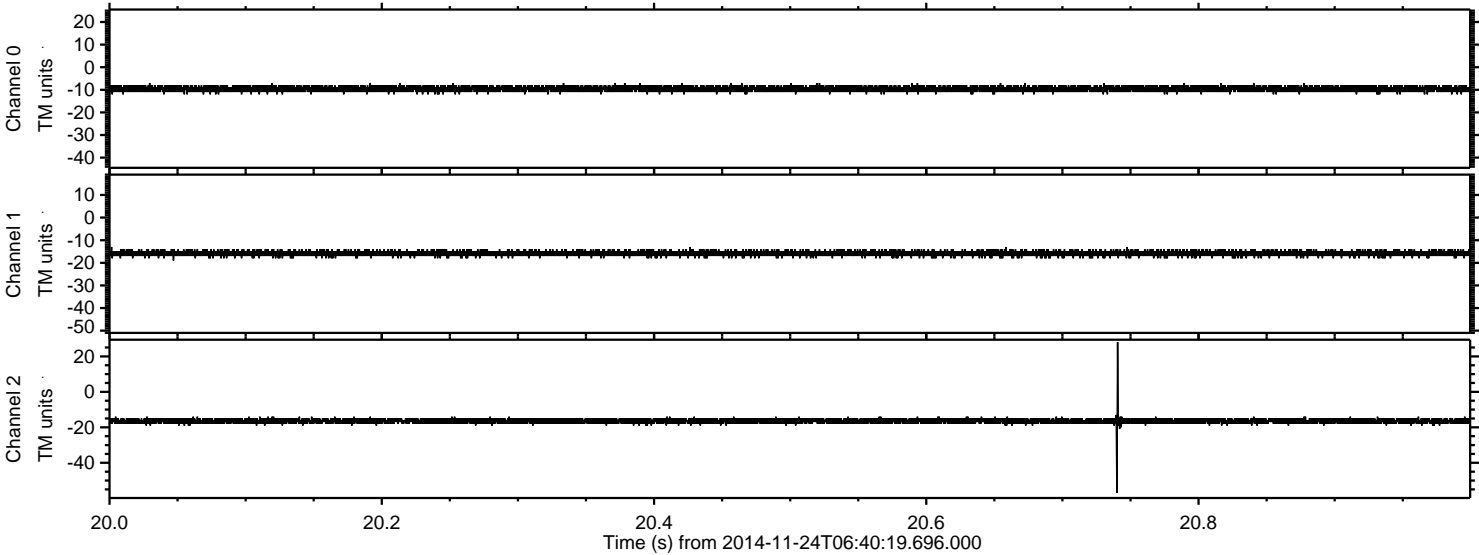



Processed Mon Nov 24 07:47:56 2014 by ELM ver.2012-10-06 from 001\_\_elm20141124\_064018\_\_dat00.bin

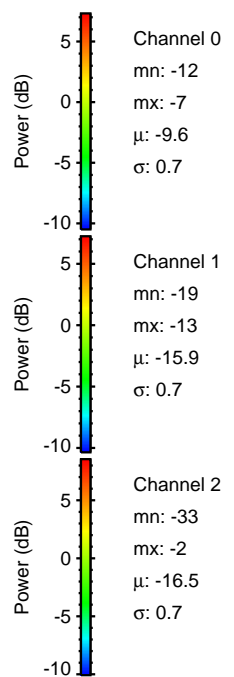
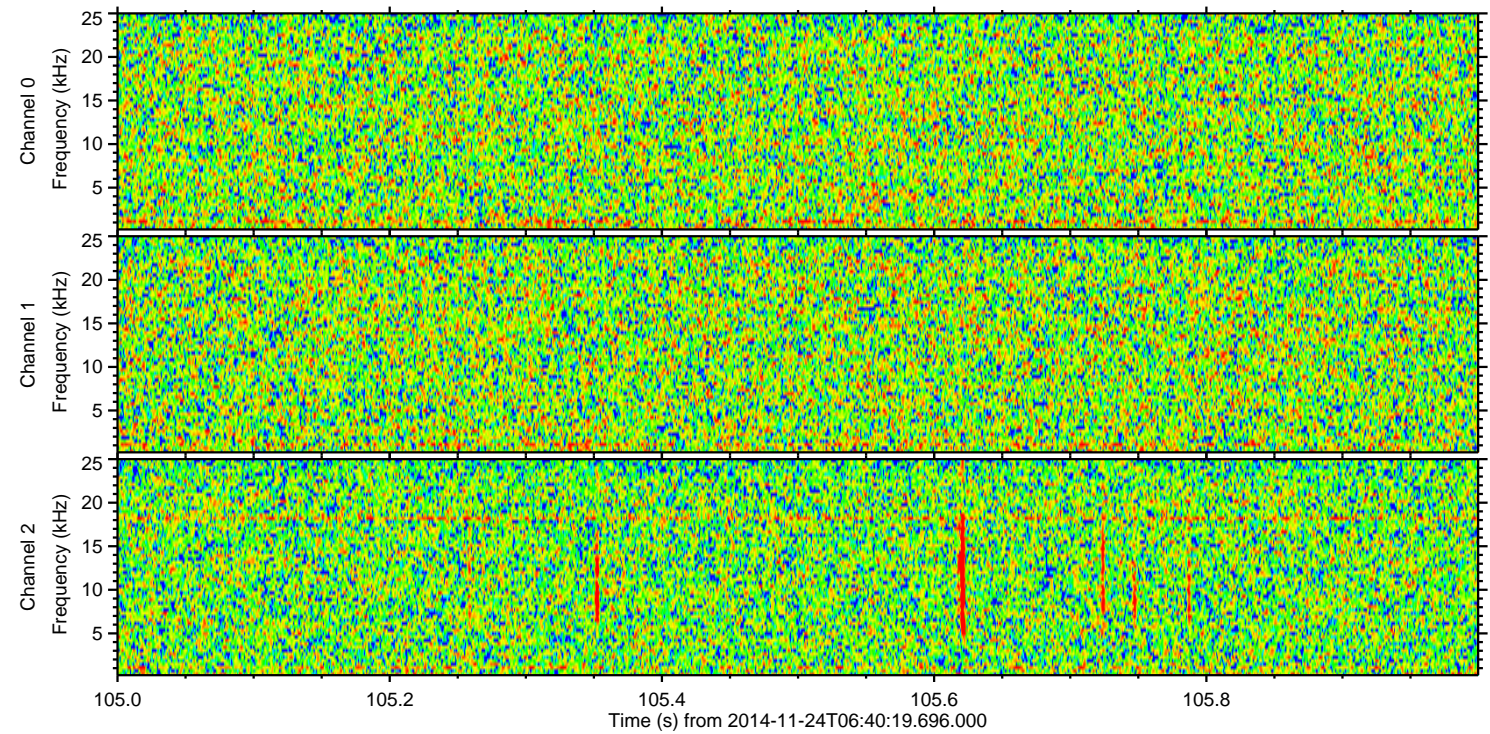
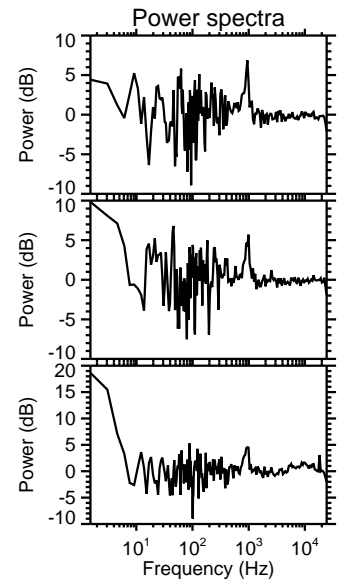
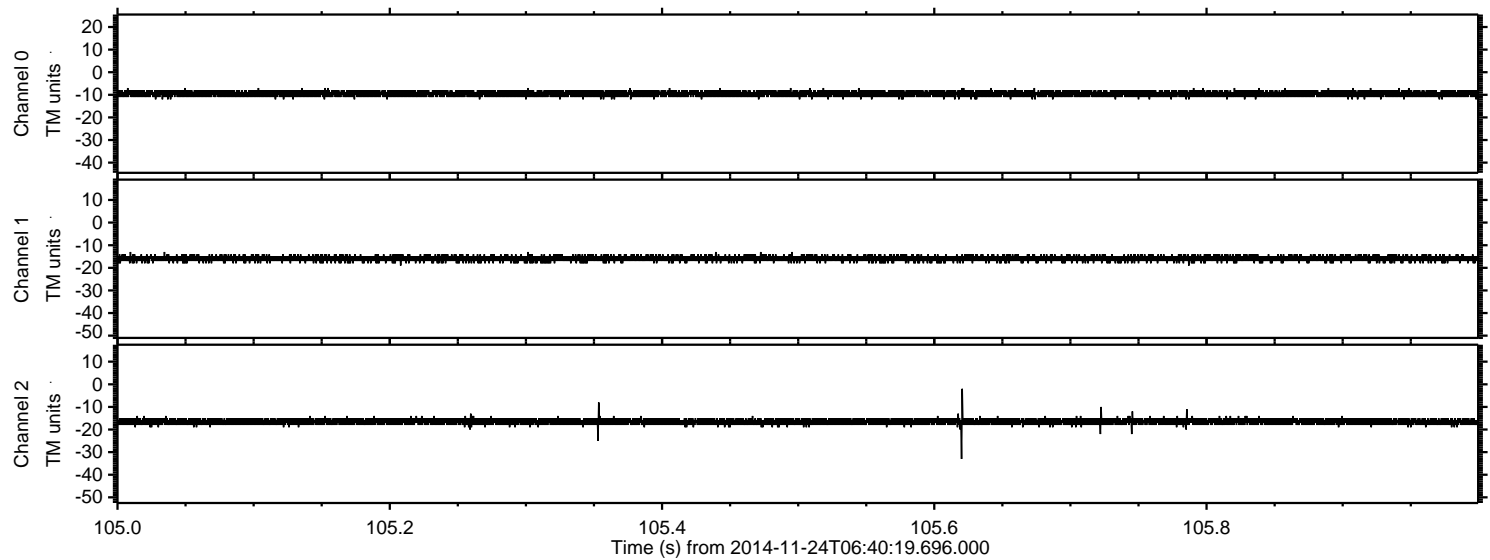



ELMAVAN 3D WAVEFORMS (Measured data sampled at 50 kHz) 51000 packets of 144 samples from 2014-11-24T06:40:19.696.000. Part 115/147

Processed Mon Nov 24 07:47:57 2014 by ELM ver.2012-10-06 from 001\_\_elm20141124\_064018\_\_dat00.bin

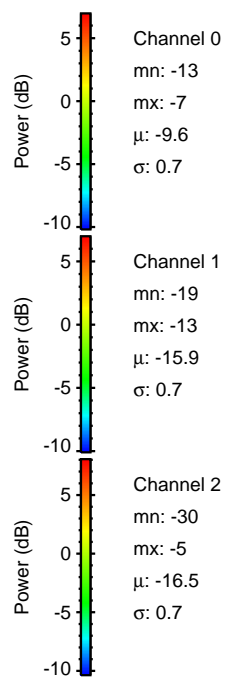
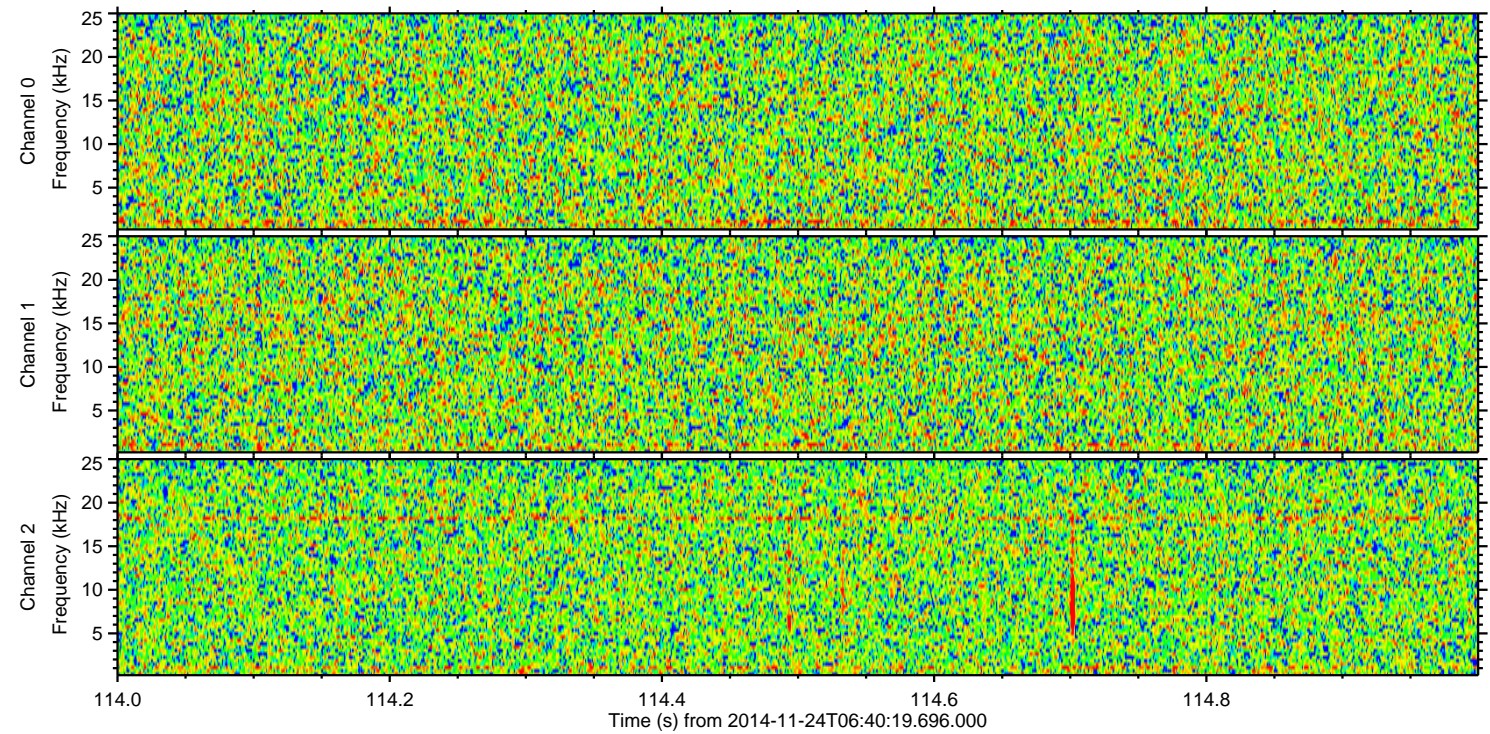
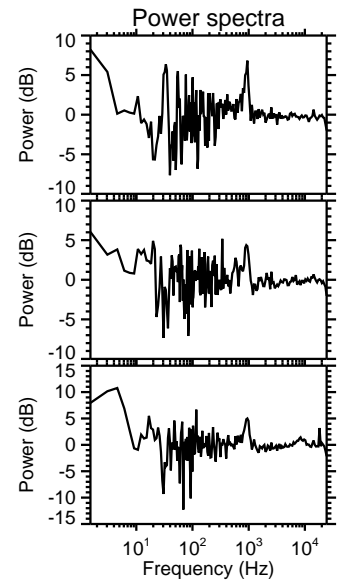
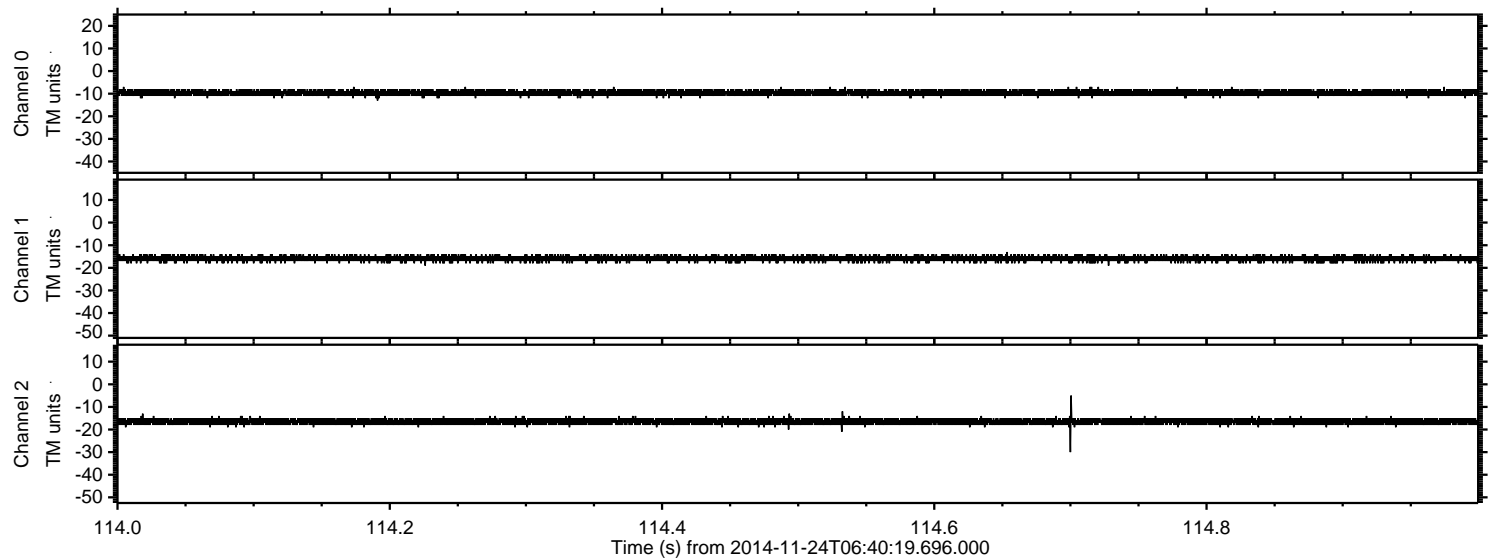



Processed Mon Nov 24 07:47:58 2014 by ELM ver.2012-10-06 from 001\_\_elm20141124\_064018\_\_dat00.bin

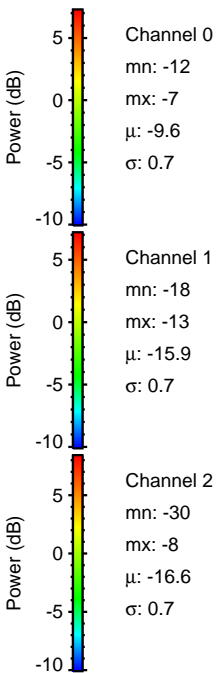
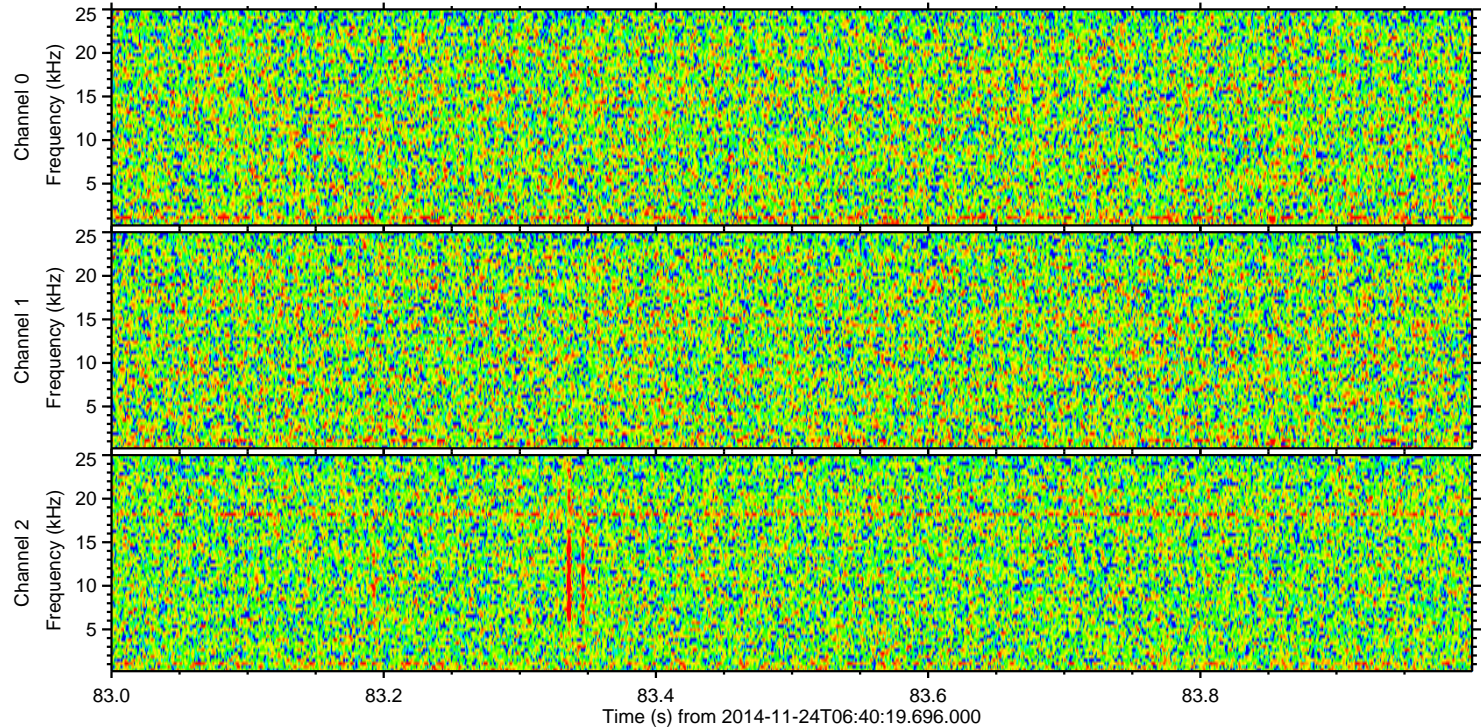
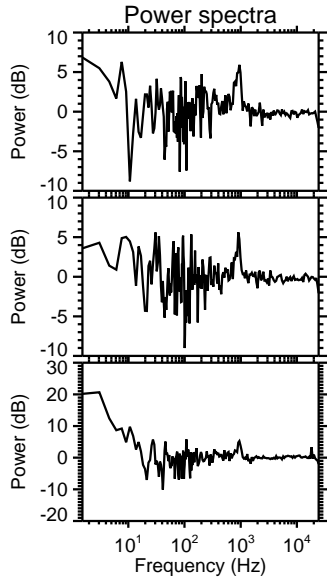
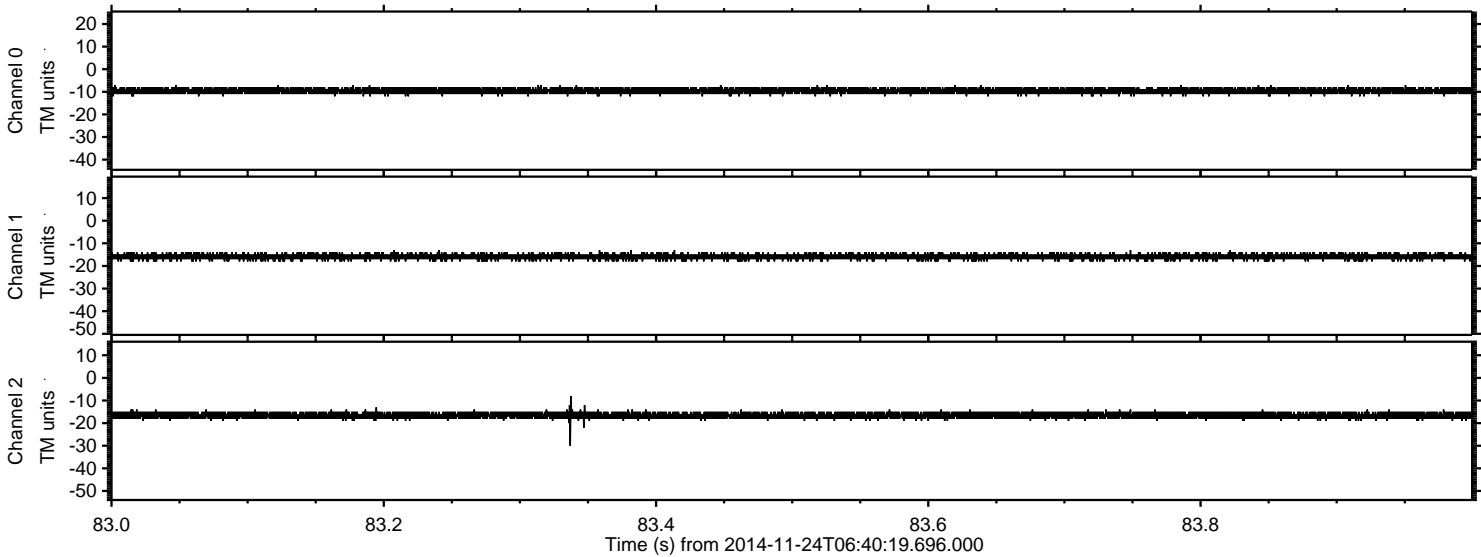



ELMAVAN 3D WAVEFORMS (Measured data sampled at 50 kHz) 51000 packets of 144 samples from 2014-11-24T06:40:19.696.000. Part 134/147

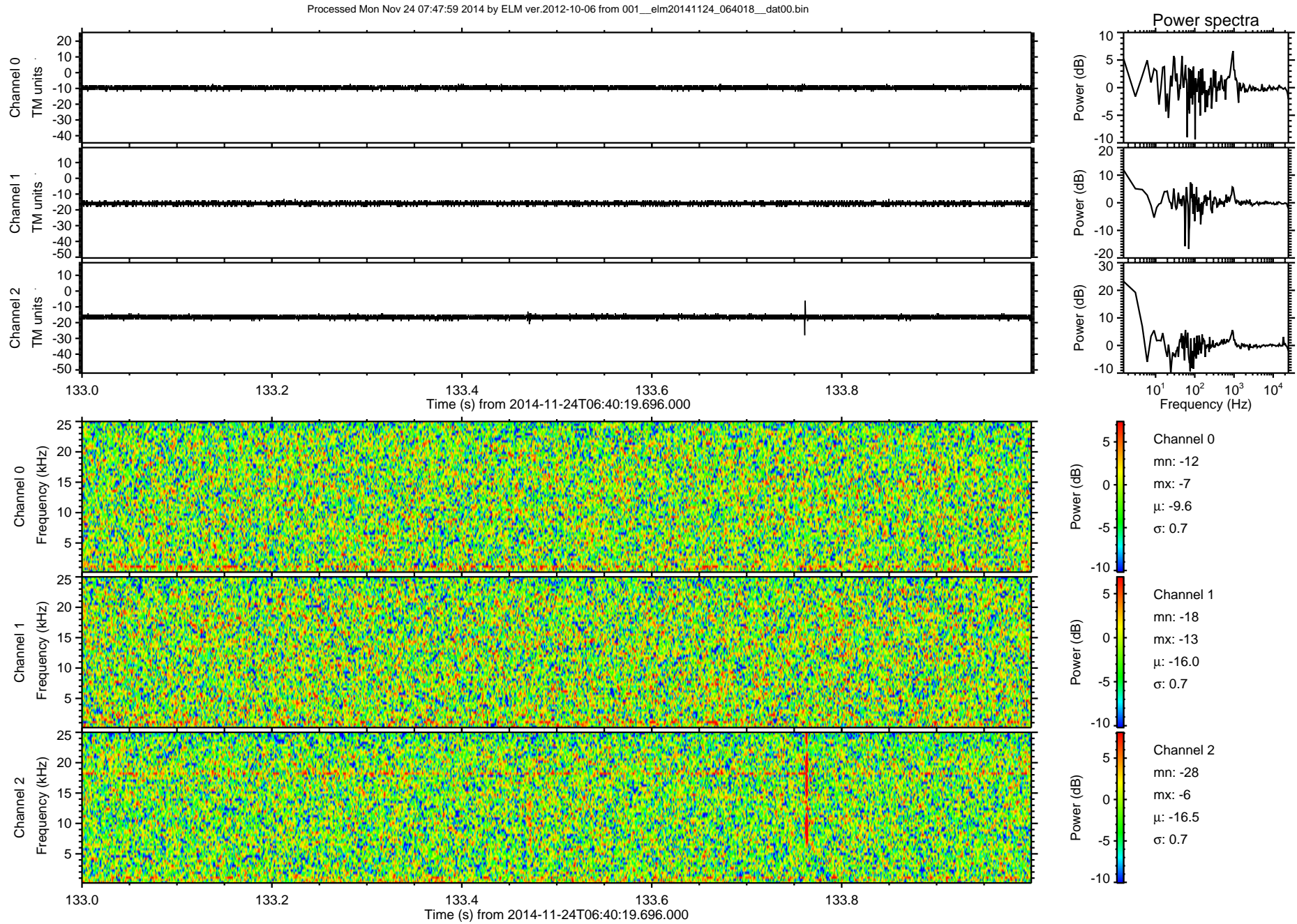



Processed Mon Nov 24 07:48:00 2014 by ELM ver.2012-10-06 from 001\_\_elm20141124\_064018\_\_dat00.bin

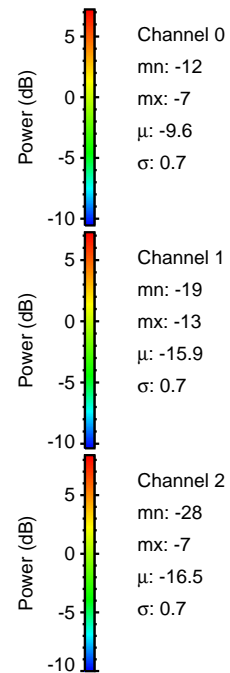
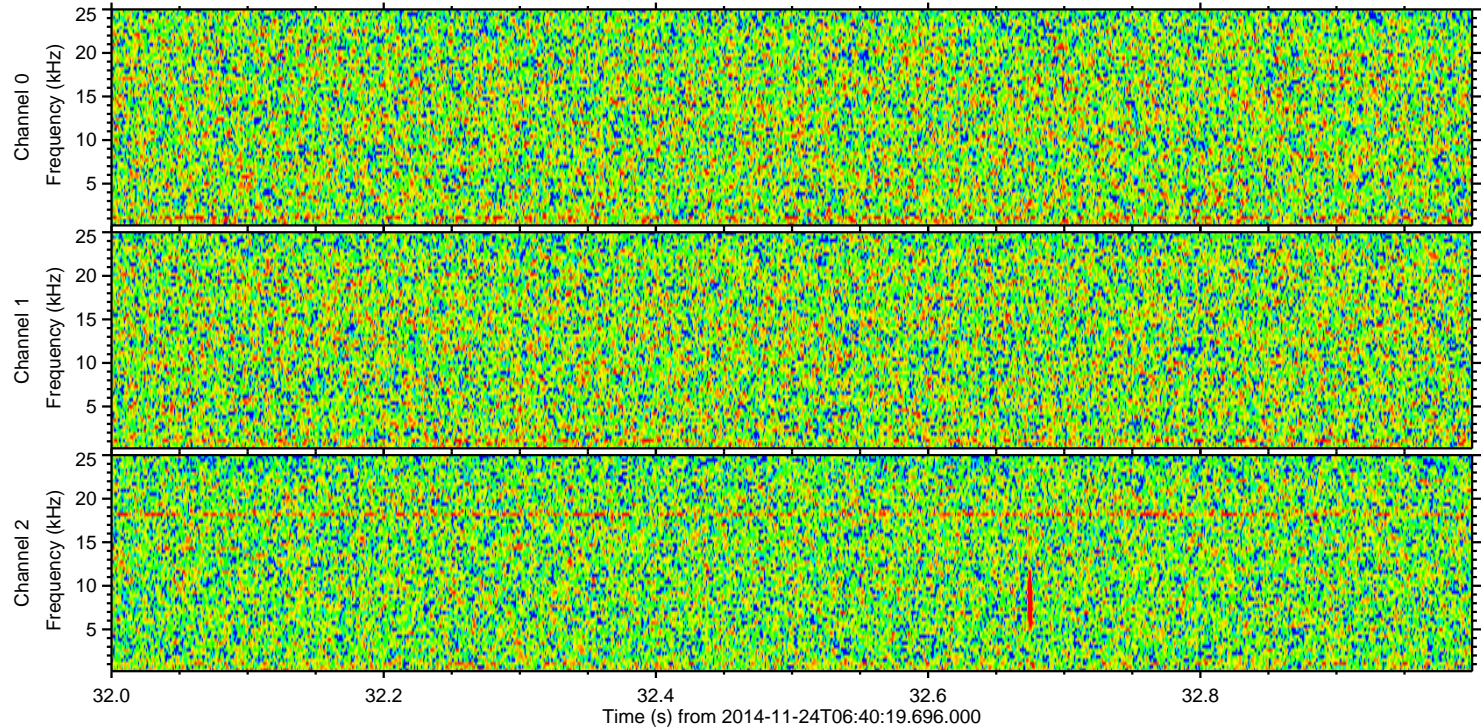
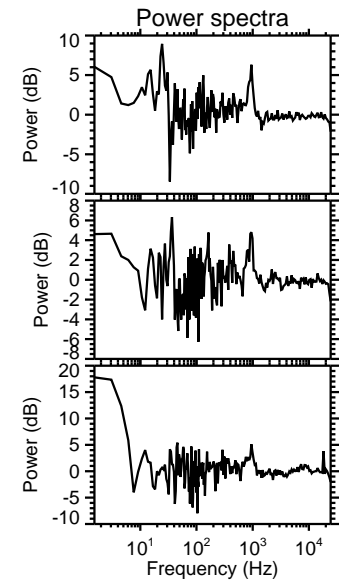
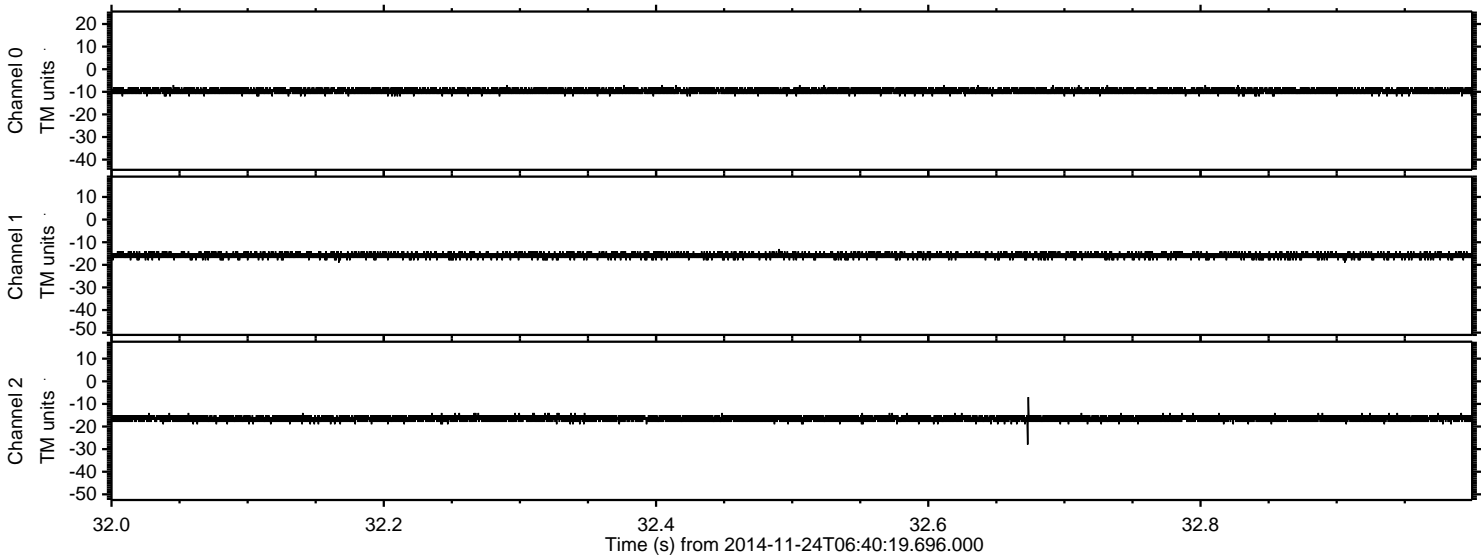



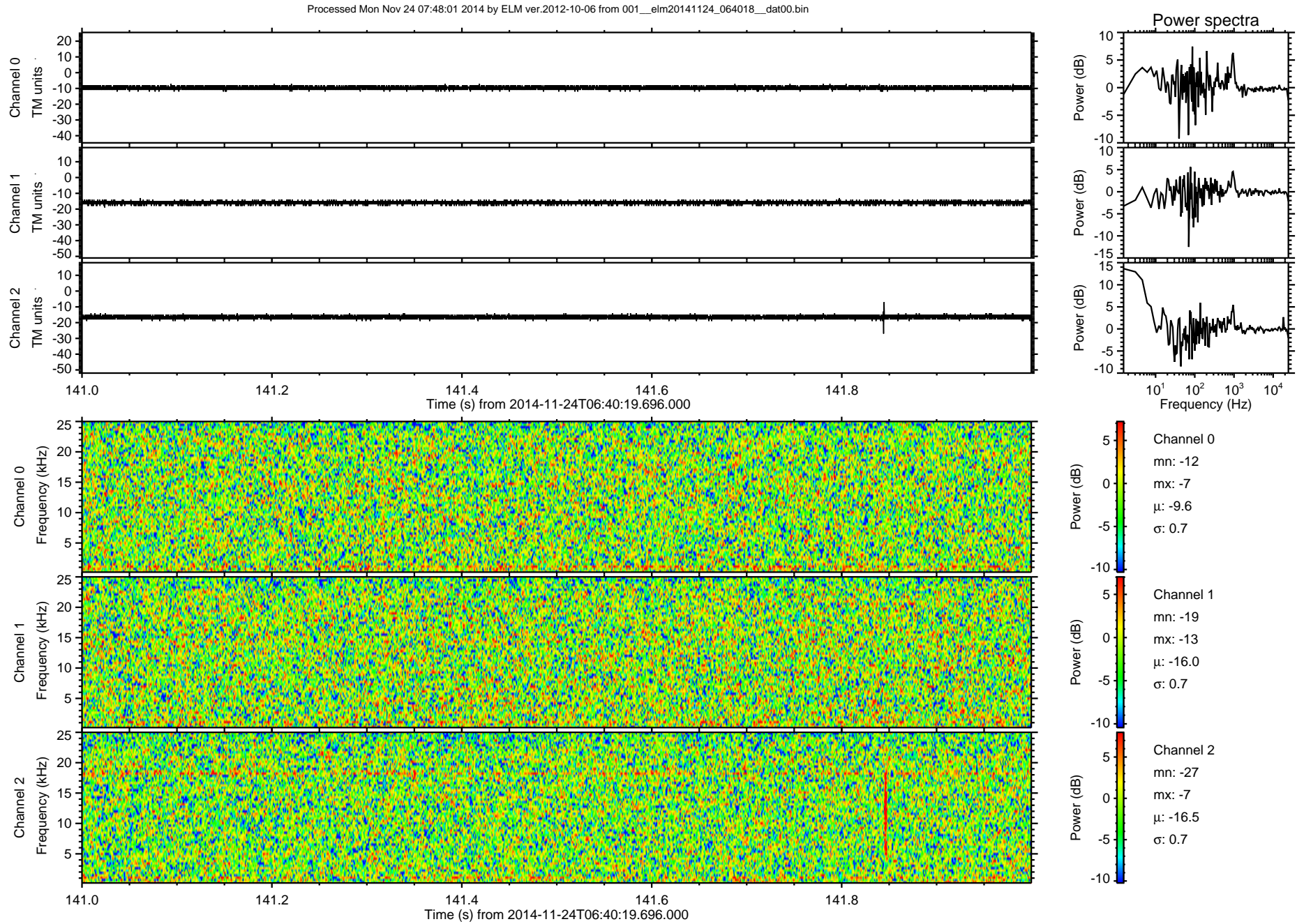



ELMAVAN 3D WAVEFORMS (Measured data sampled at 50 kHz) 51000 packets of 144 samples from 2014-11-24T06:40:19.696.000. Part 118/147

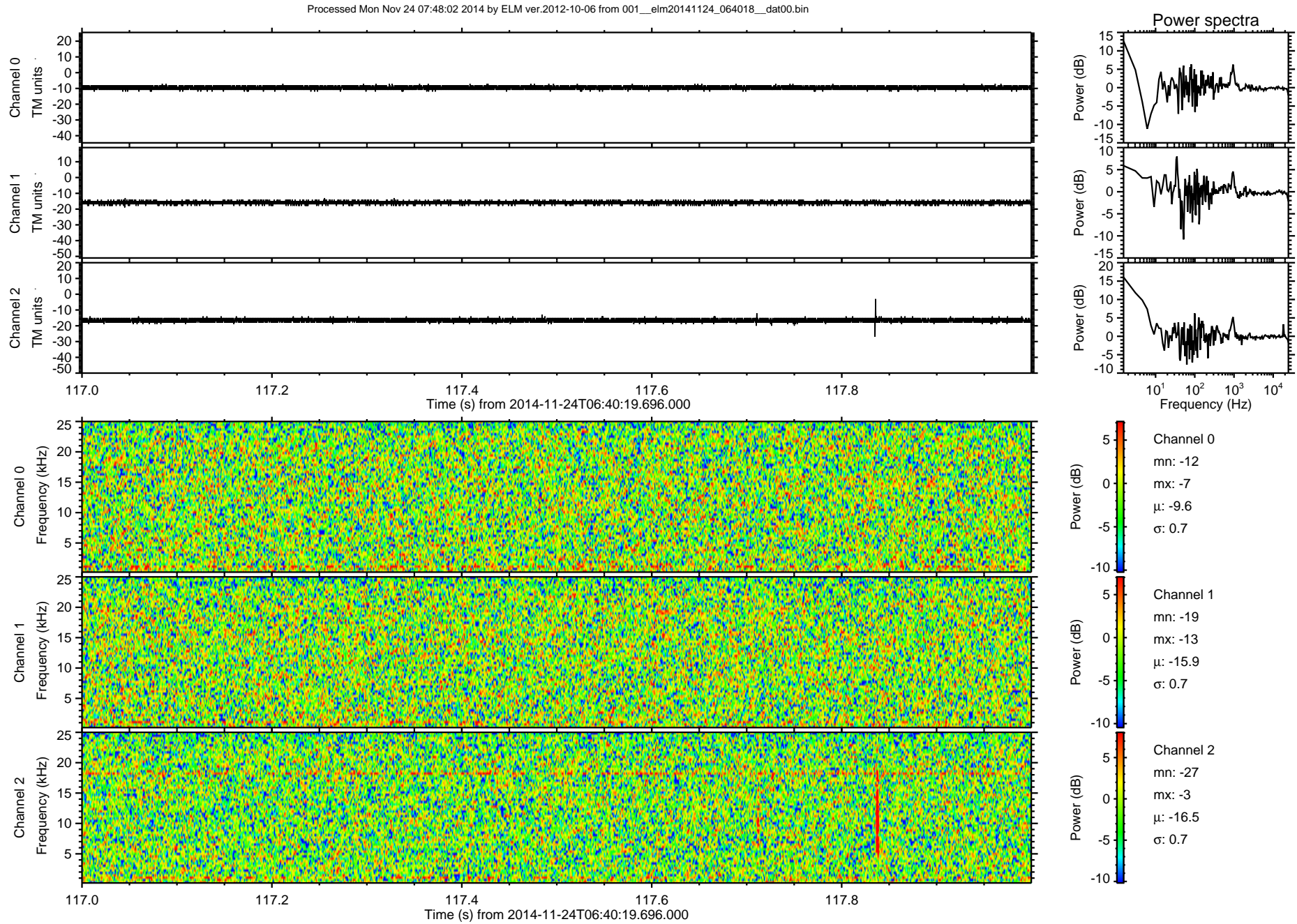



ELMAVAN 3D WAVEFORMS (Measured data sampled at 50 kHz) 51000 packets of 144 samples from 2014-11-24T06:40:19.696.000. Part 129/147

Processed Mon Nov 24 07:48:03 2014 by ELM ver.2012-10-06 from 001\_\_elm20141124\_064018\_\_dat00.bin

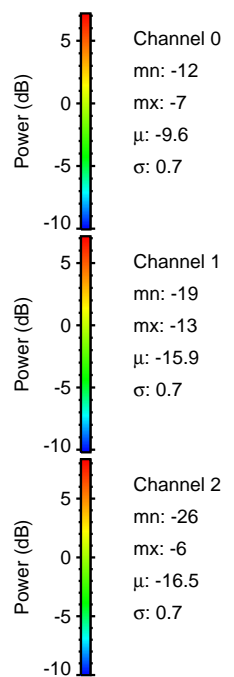
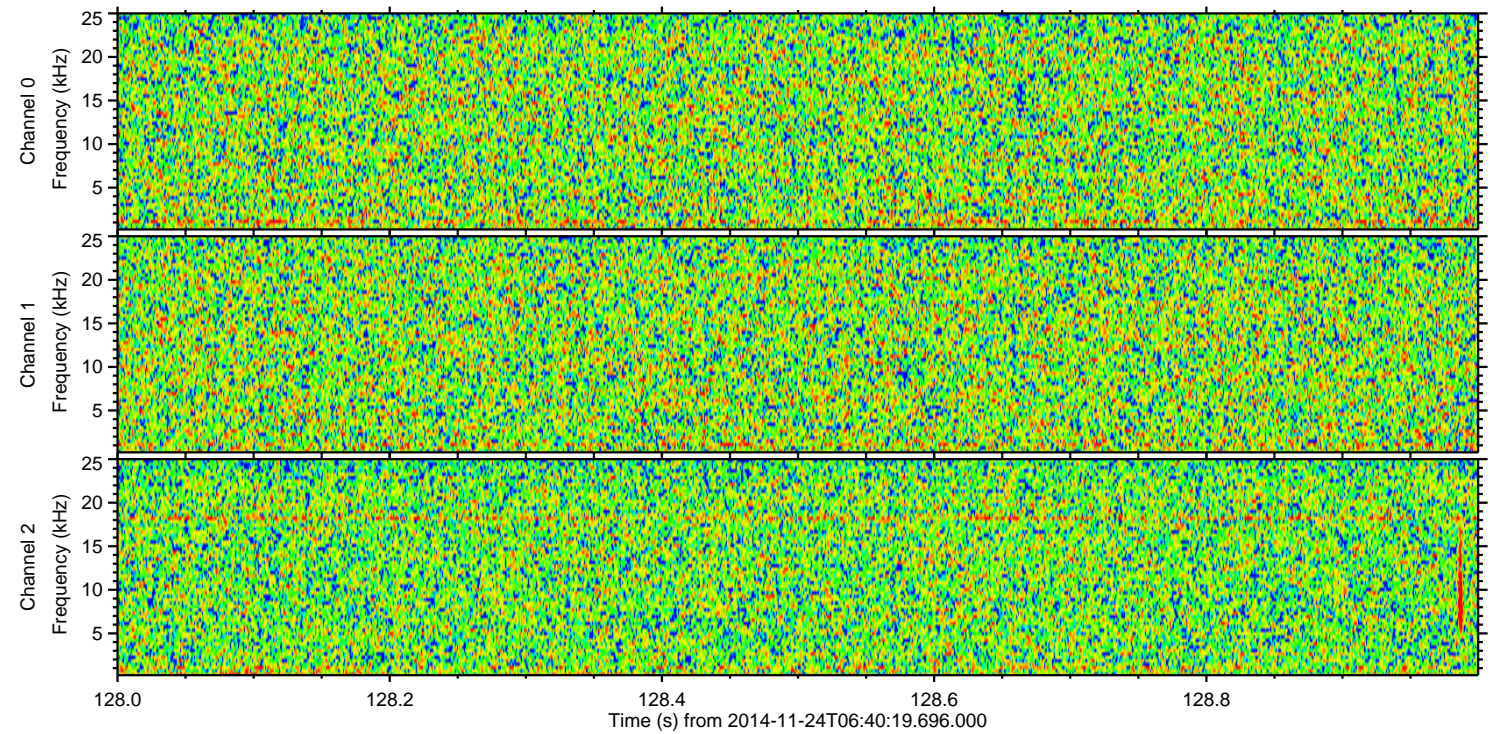
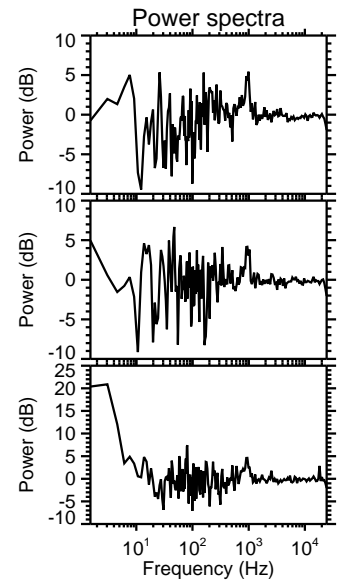
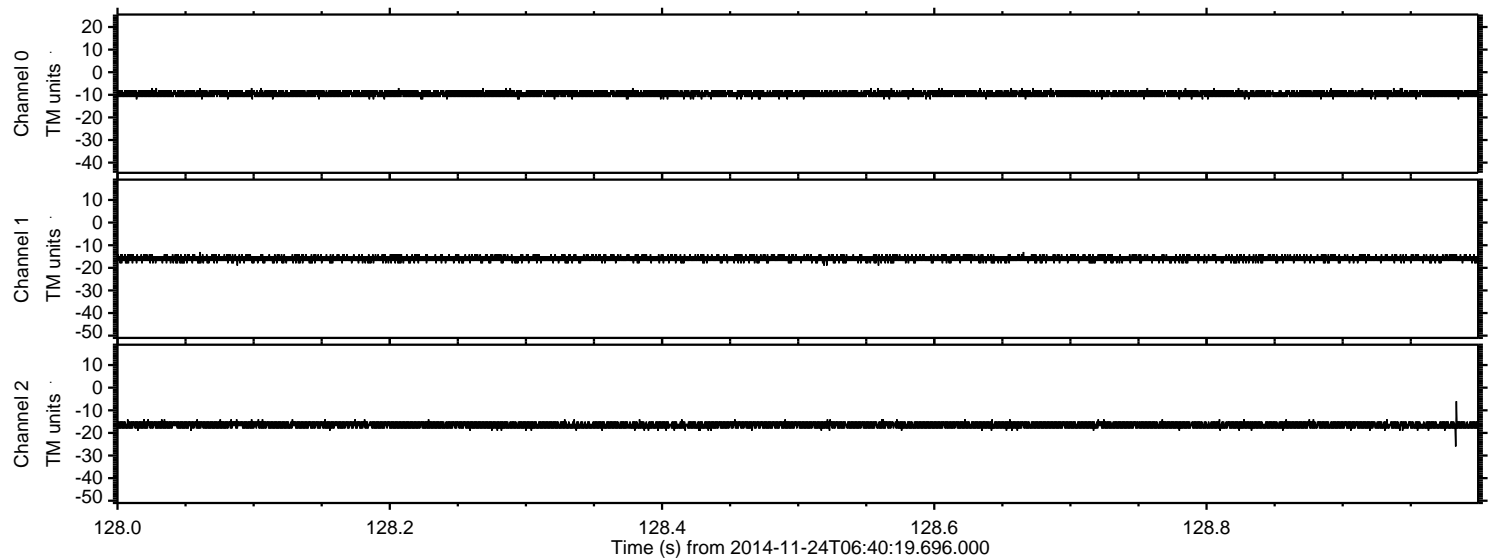



Processed Mon Nov 24 07:48:04 2014 by ELM ver.2012-10-06 from 001\_\_elm20141124\_064018\_\_dat00.bin

