

ELMAVAN 3D WAVEFORMS (Measured data sampled at 50 kHz) 51000 packets of 144 samples from 2014-11-22T18:36:16.471.999.

Processed Sat Nov 22 19:43:41 2014 by ELM ver.2012-10-06 from 001\_\_elm20141122\_183615\_\_dat00.bin

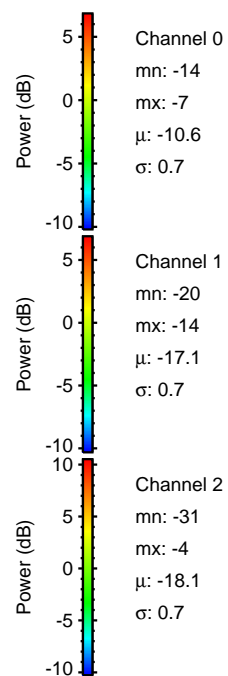

Processed Sat Nov 22 19:43:53 2014 by ELM ver.2012-10-06 from 001\_\_elm20141122\_183615\_\_dat00.bin

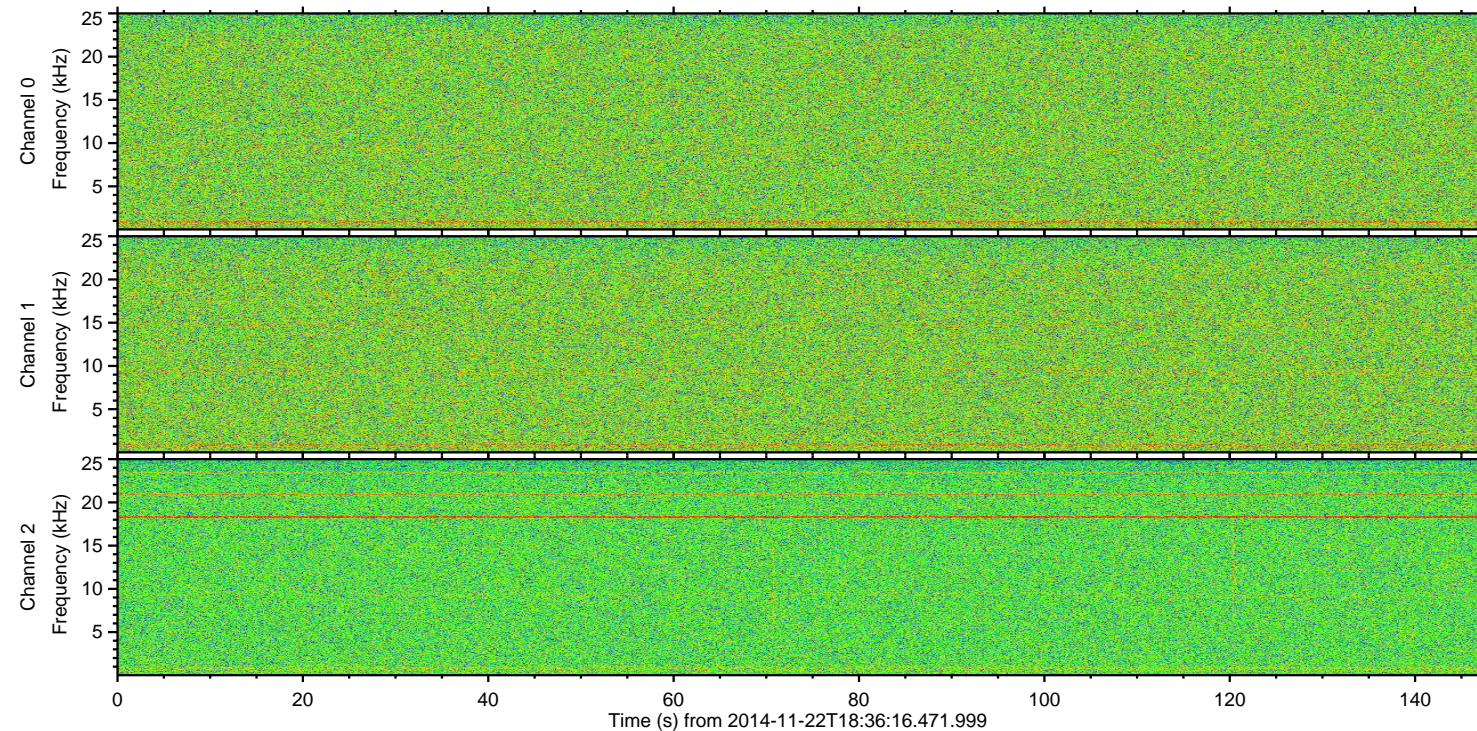
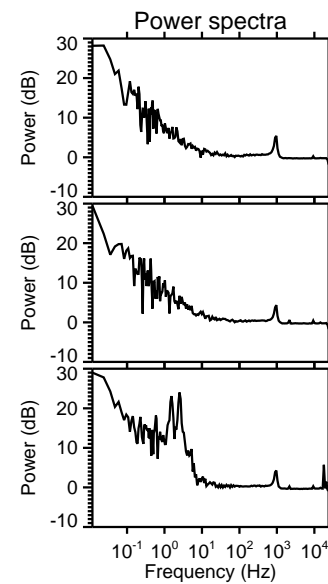
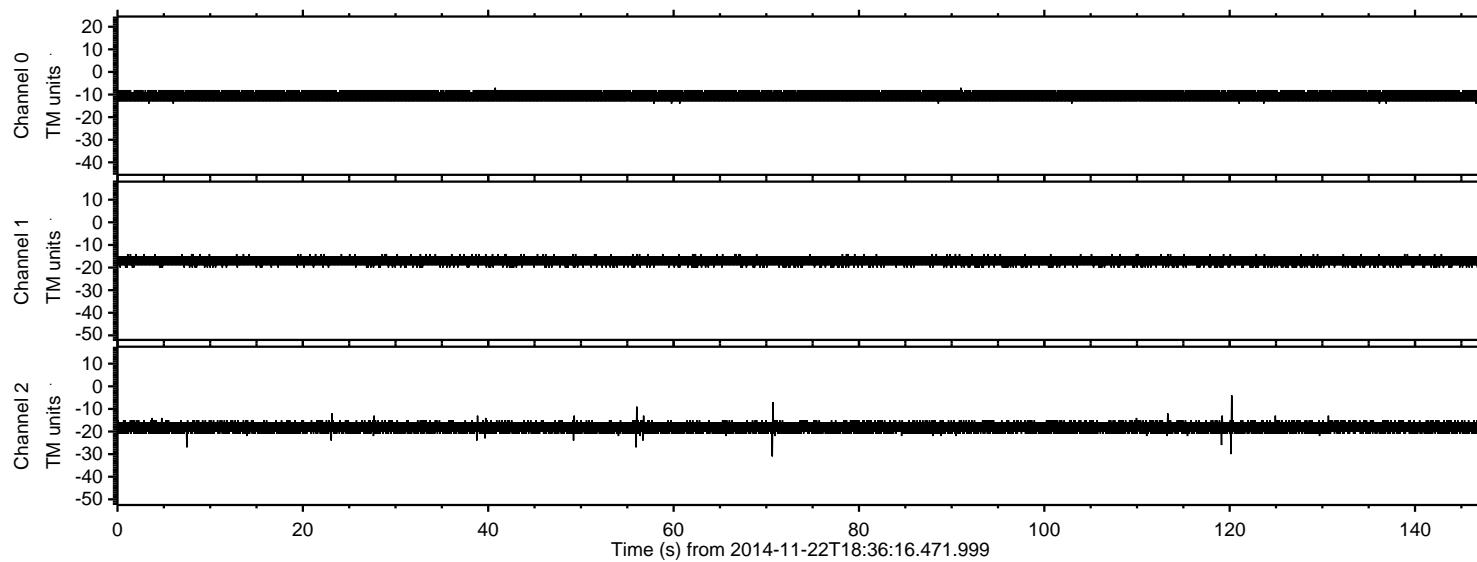
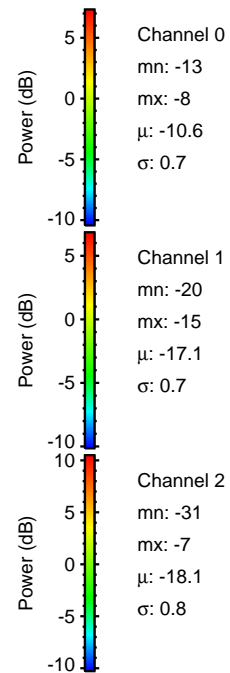
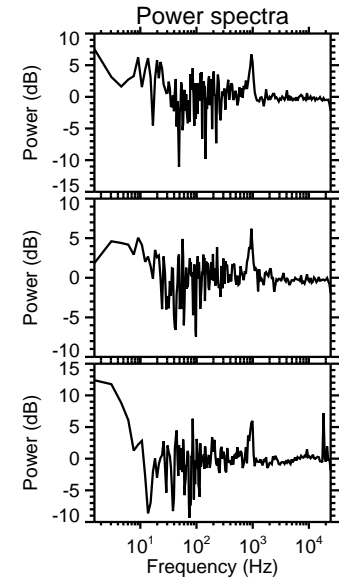
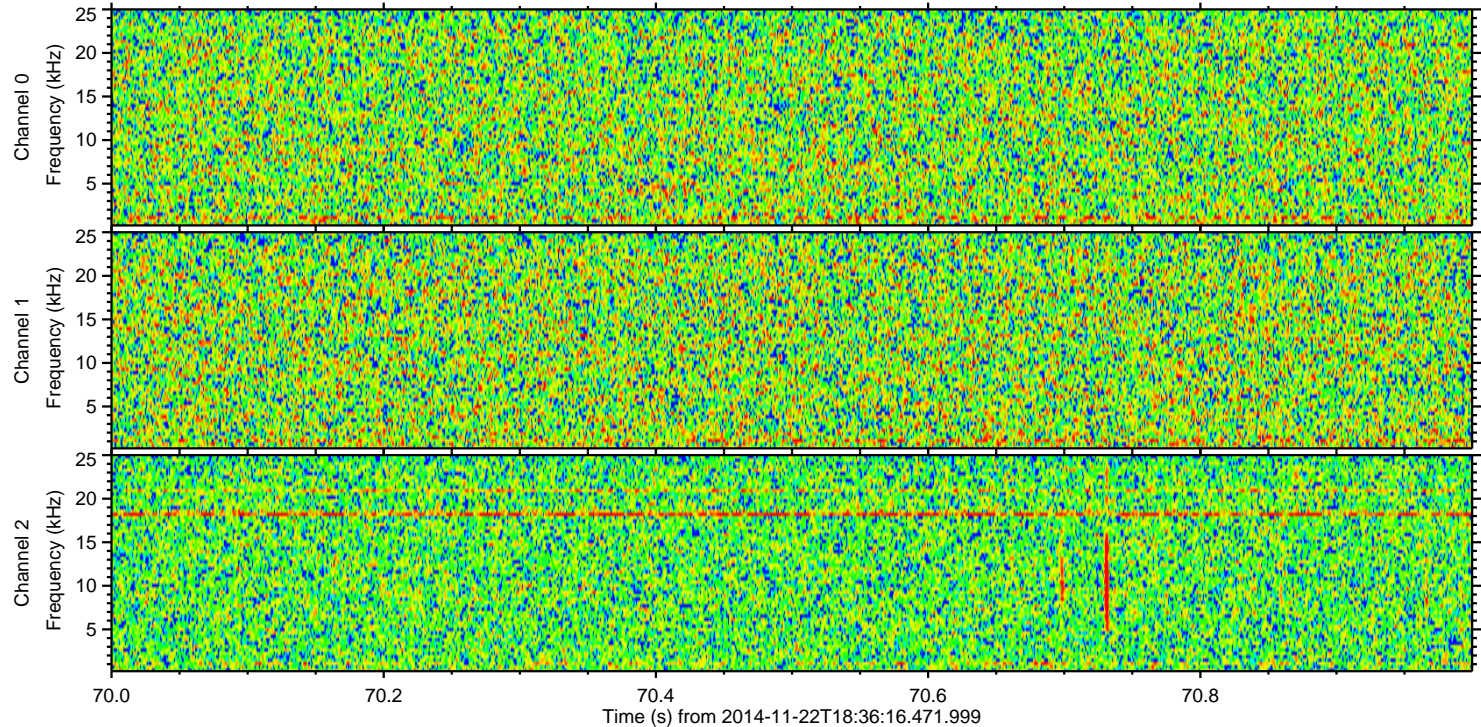
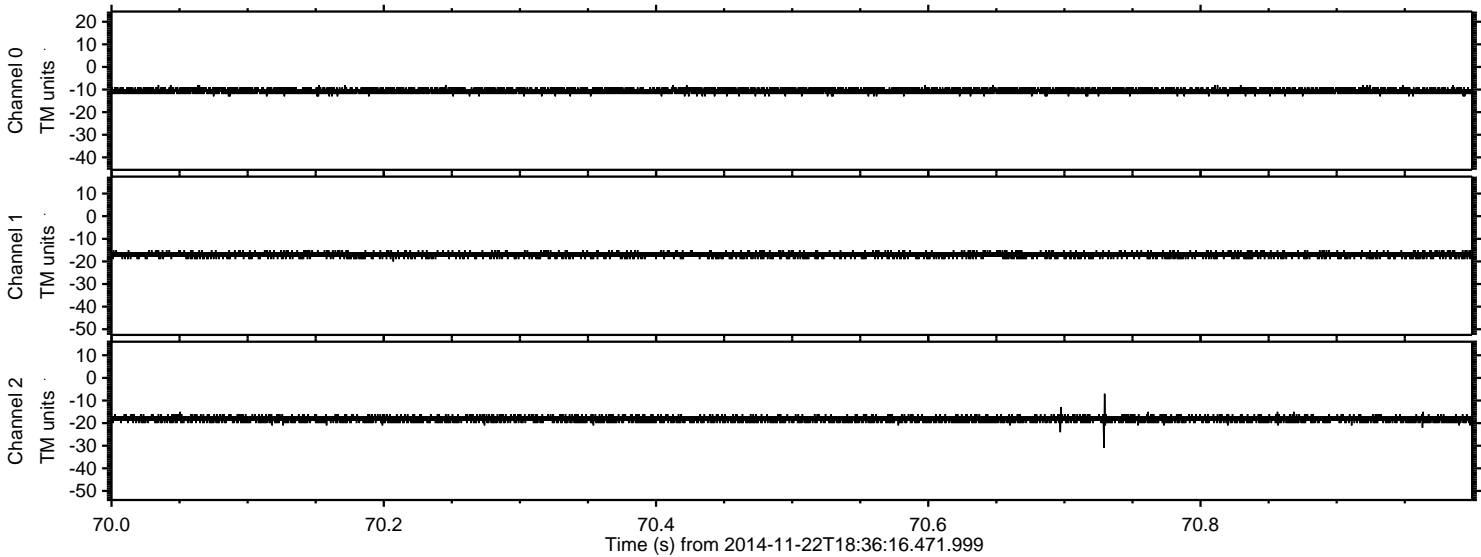

ELMAVAN 3D WAVEFORMS (Measured data sampled at 50 kHz) 51000 packets of 144 samples from 2014-11-22T18:36:16.471.999. Part 121/147

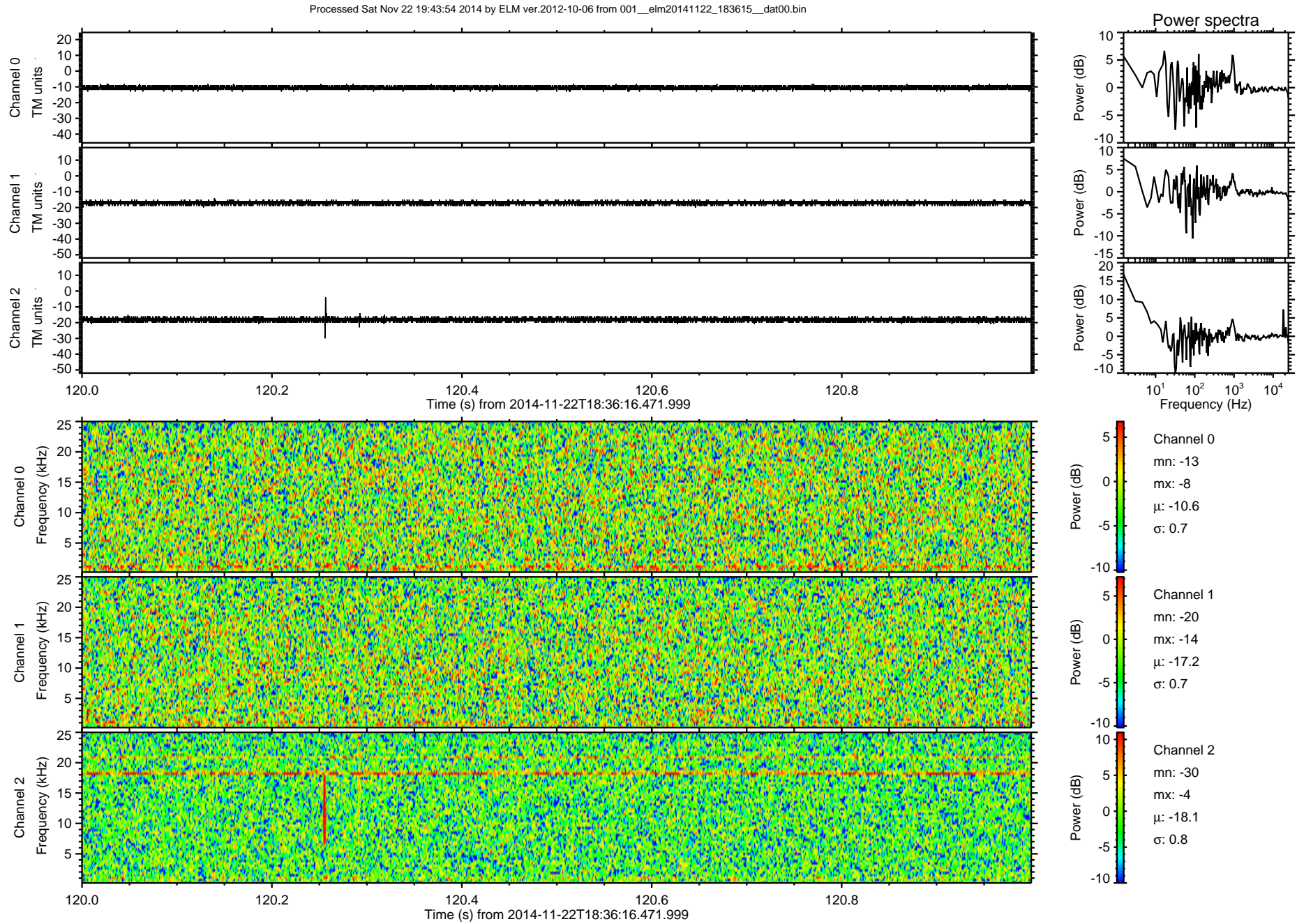

Processed Sat Nov 22 19:43:55 2014 by ELM ver.2012-10-06 from 001\_\_elm20141122\_183615\_\_dat00.bin

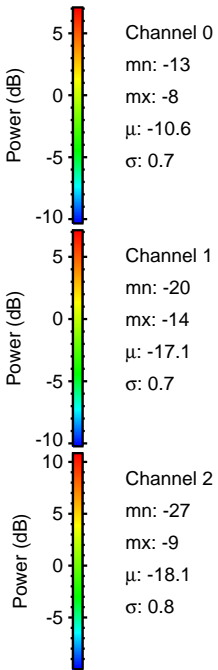
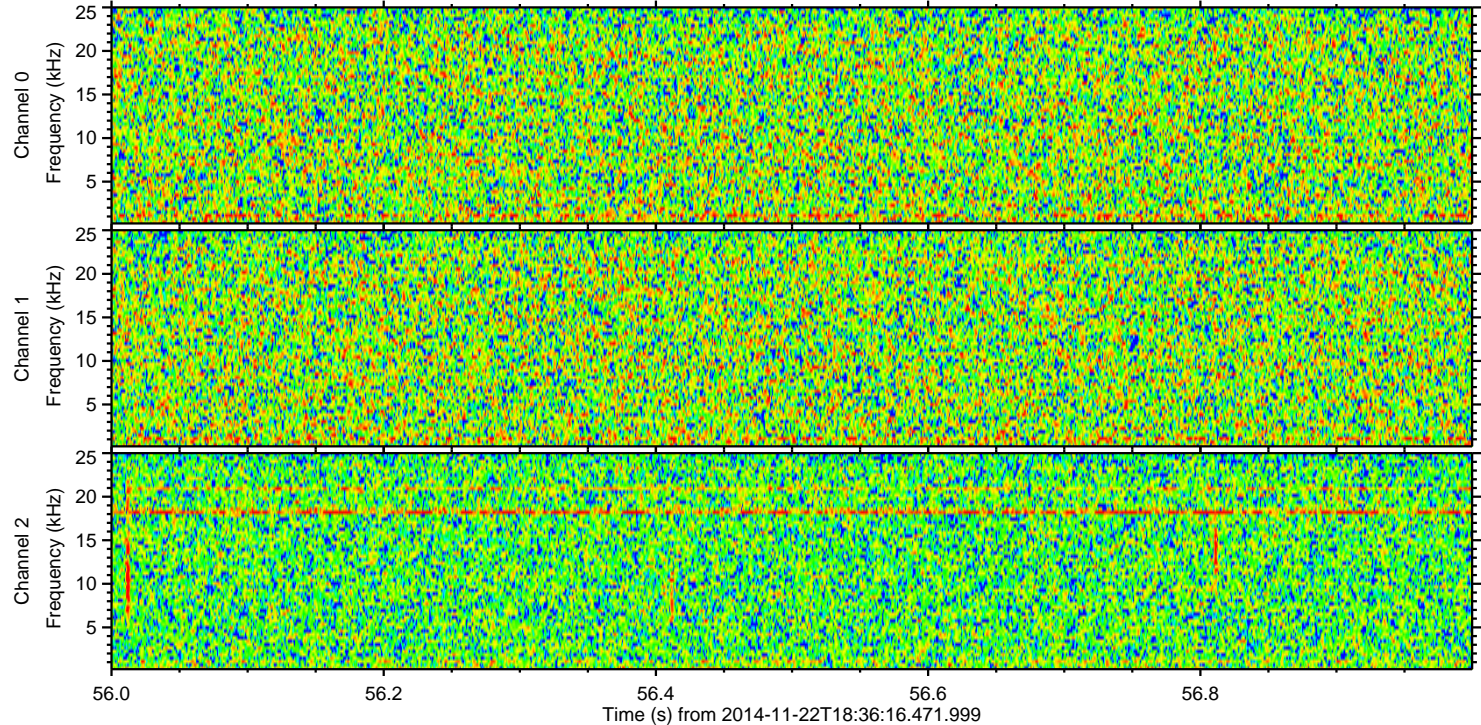
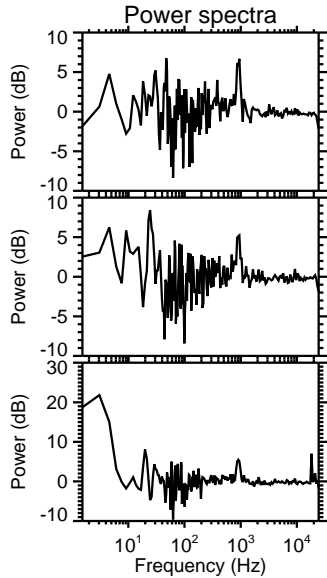
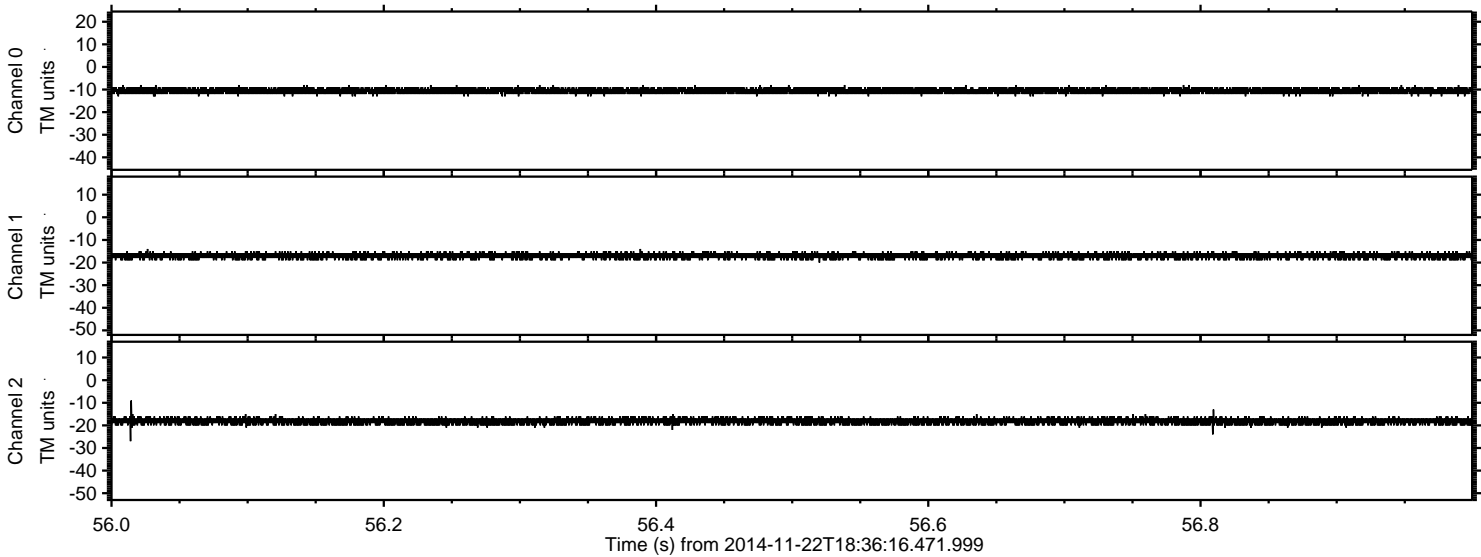

Processed Sat Nov 22 19:43:56 2014 by ELM ver.2012-10-06 from 001\_\_elm20141122\_183615\_\_dat00.bin

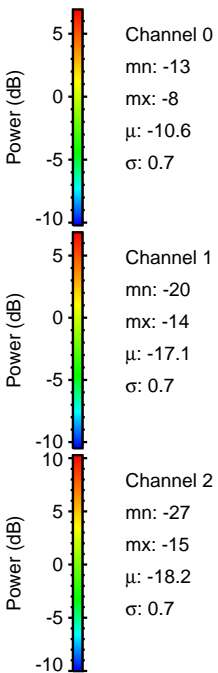
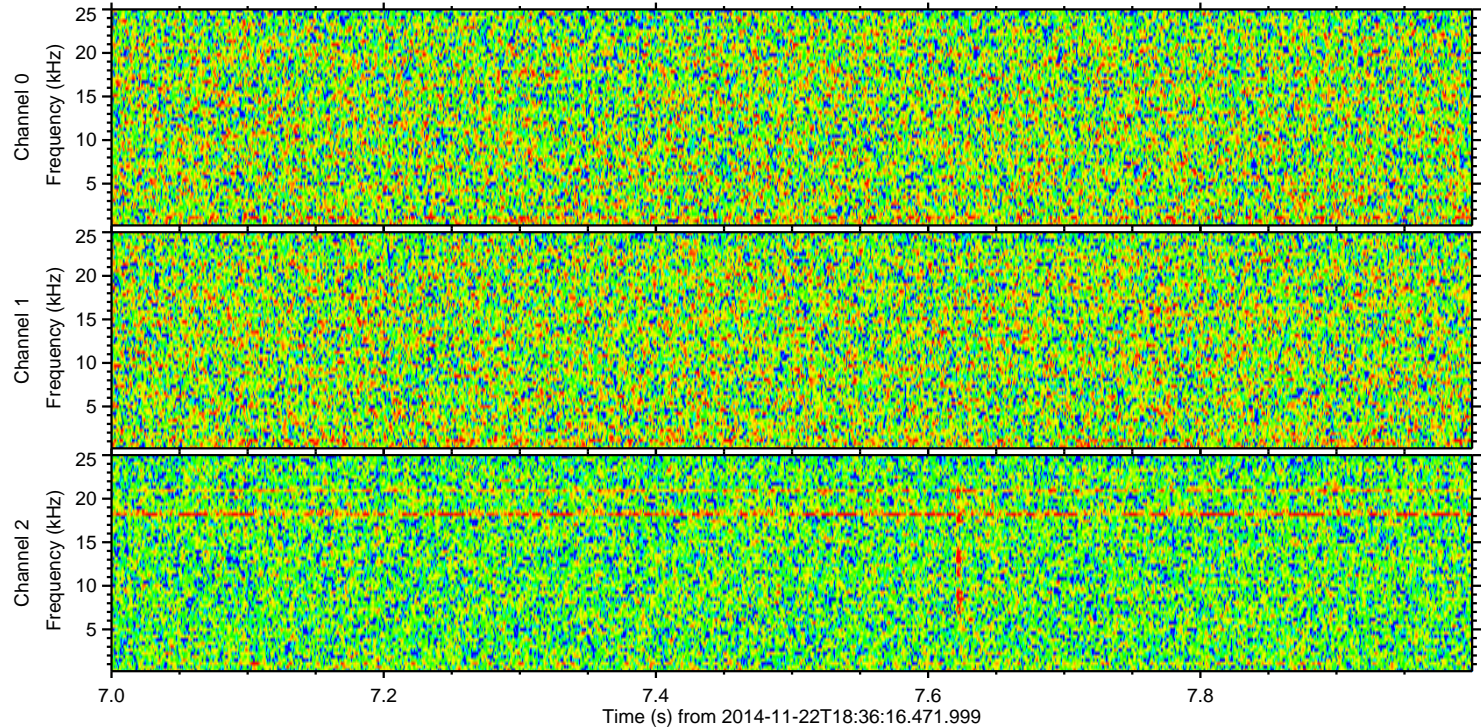
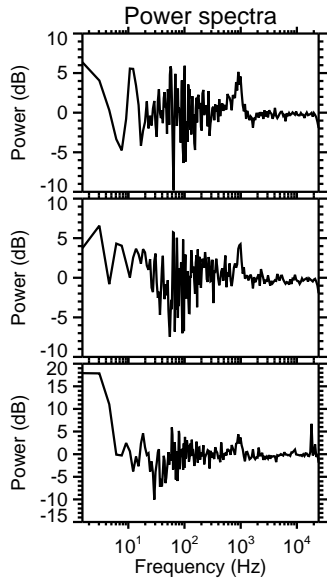
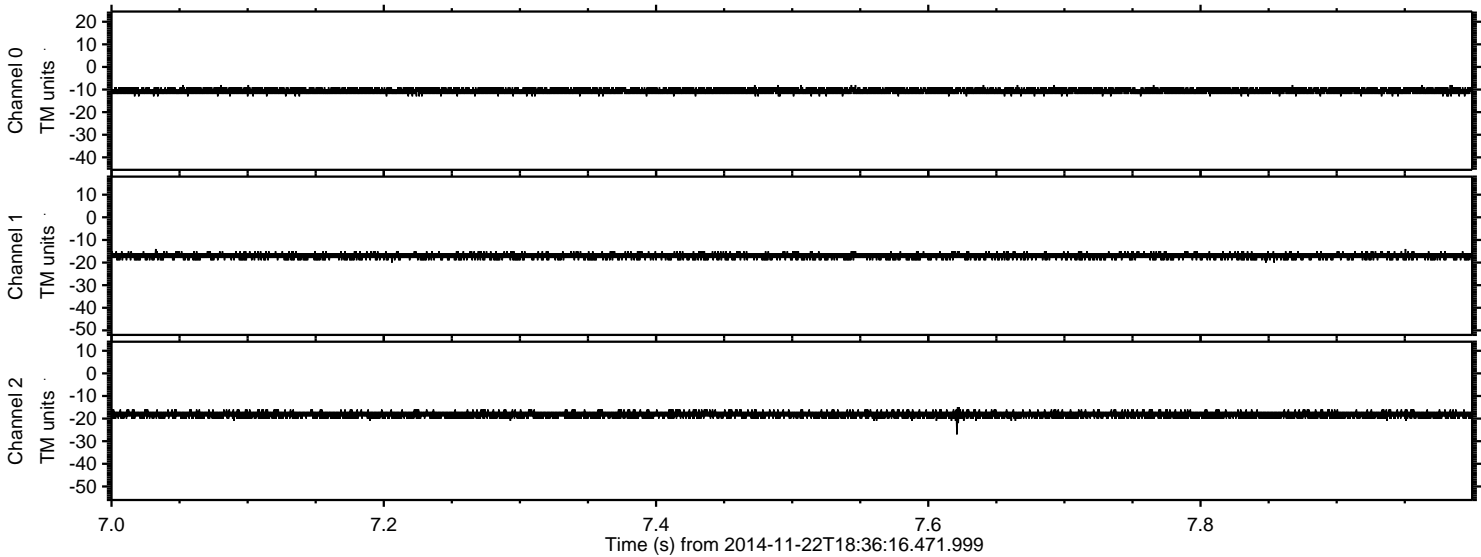

ELMAVAN 3D WAVEFORMS (Measured data sampled at 50 kHz) 51000 packets of 144 samples from 2014-11-22T18:36:16.471.999. Part 120/147

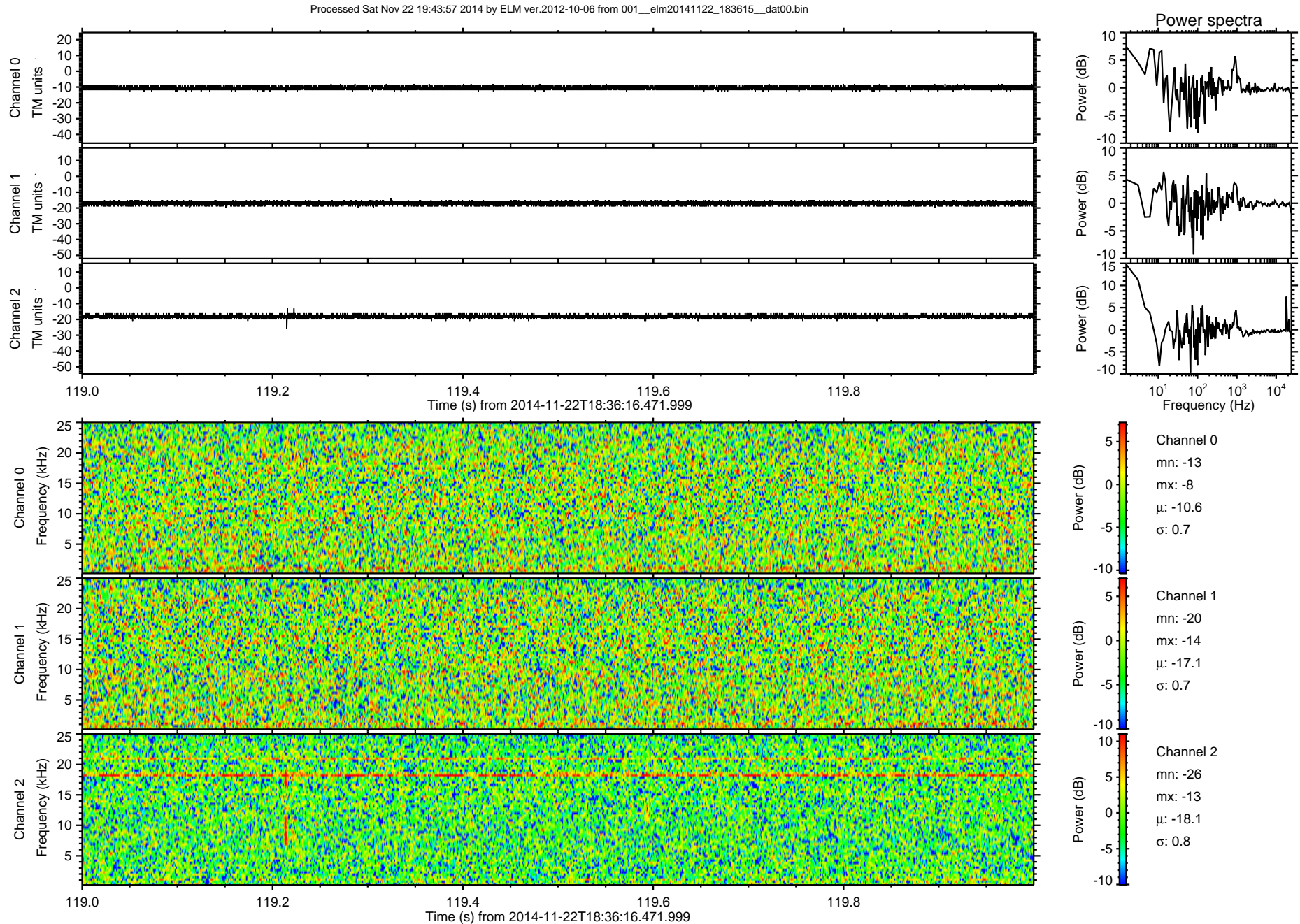

Processed Sat Nov 22 19:43:58 2014 by ELM ver.2012-10-06 from 001\_\_elm20141122\_183615\_\_dat00.bin

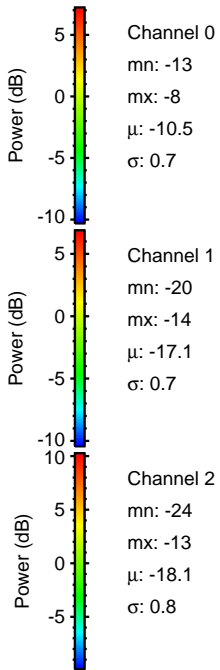
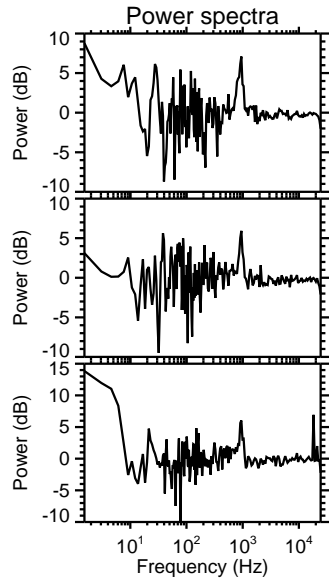
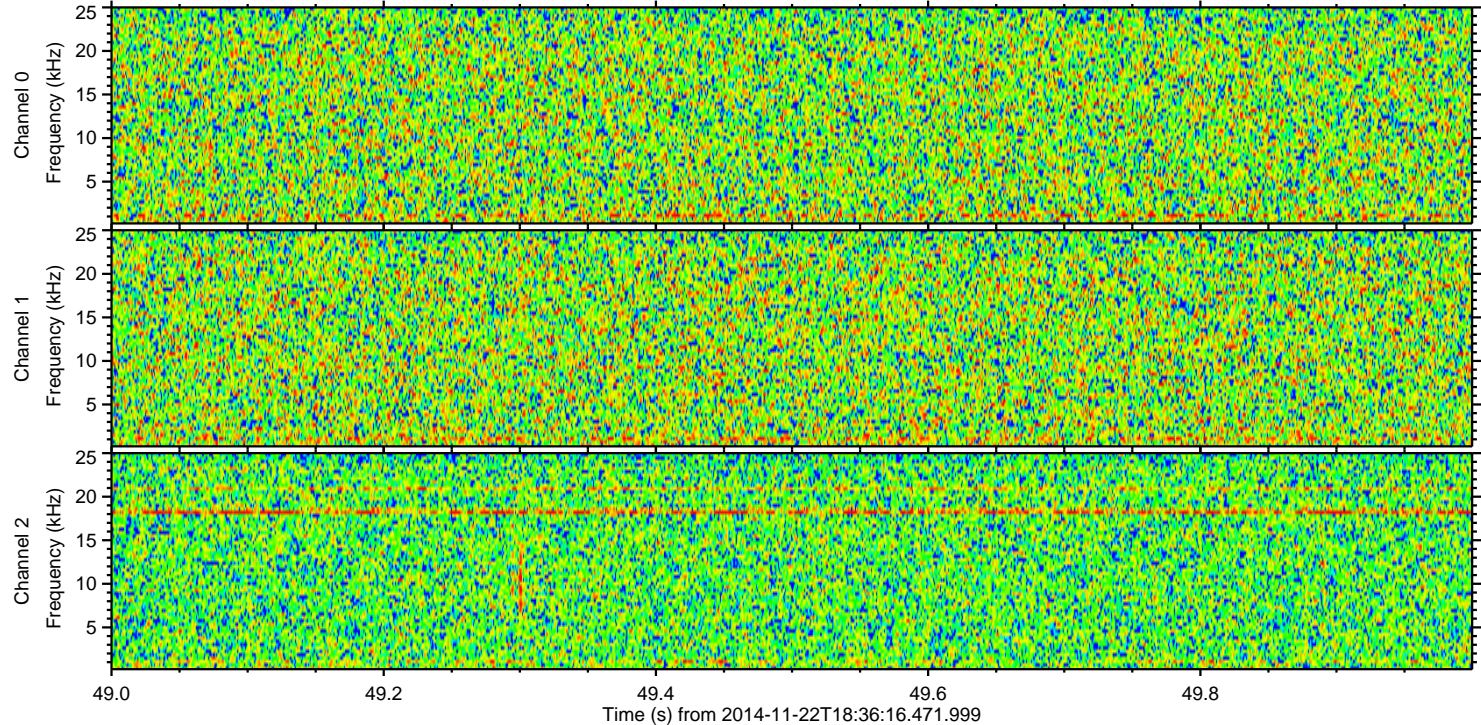
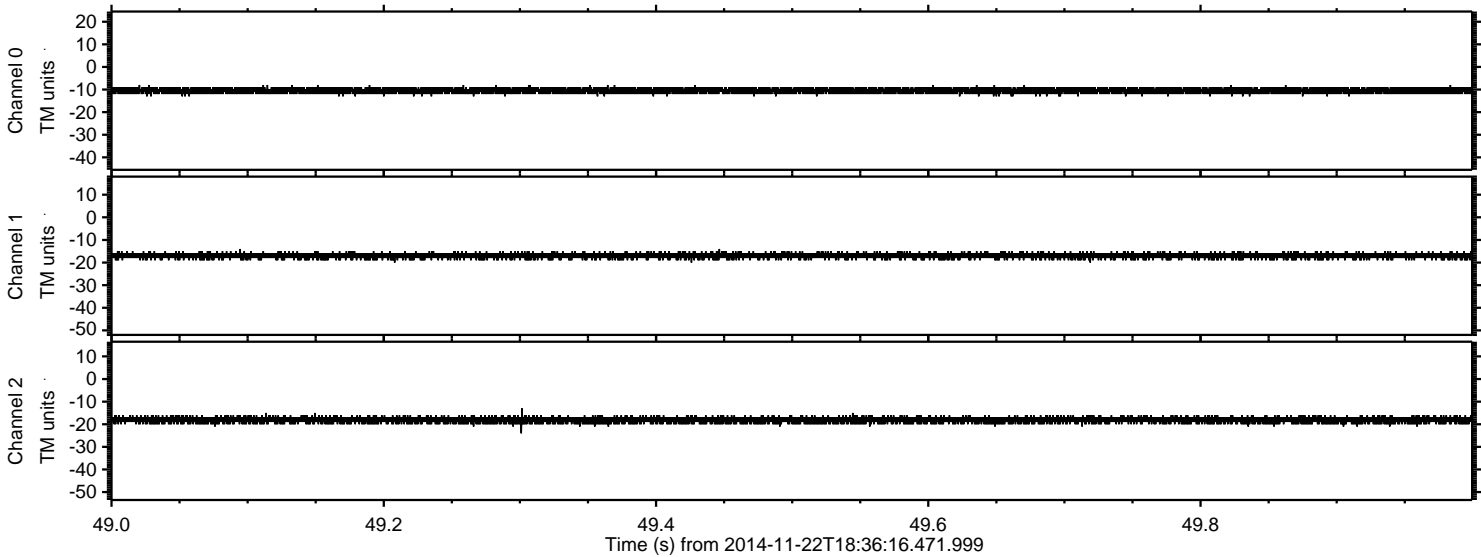

Processed Sat Nov 22 19:43:59 2014 by ELM ver.2012-10-06 from 001\_\_elm20141122\_183615\_\_dat00.bin

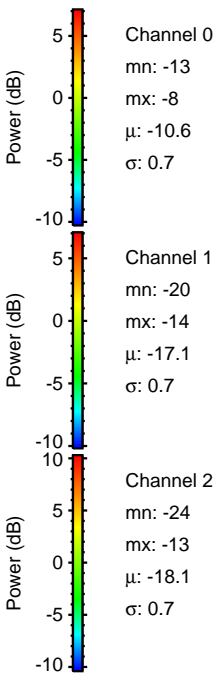
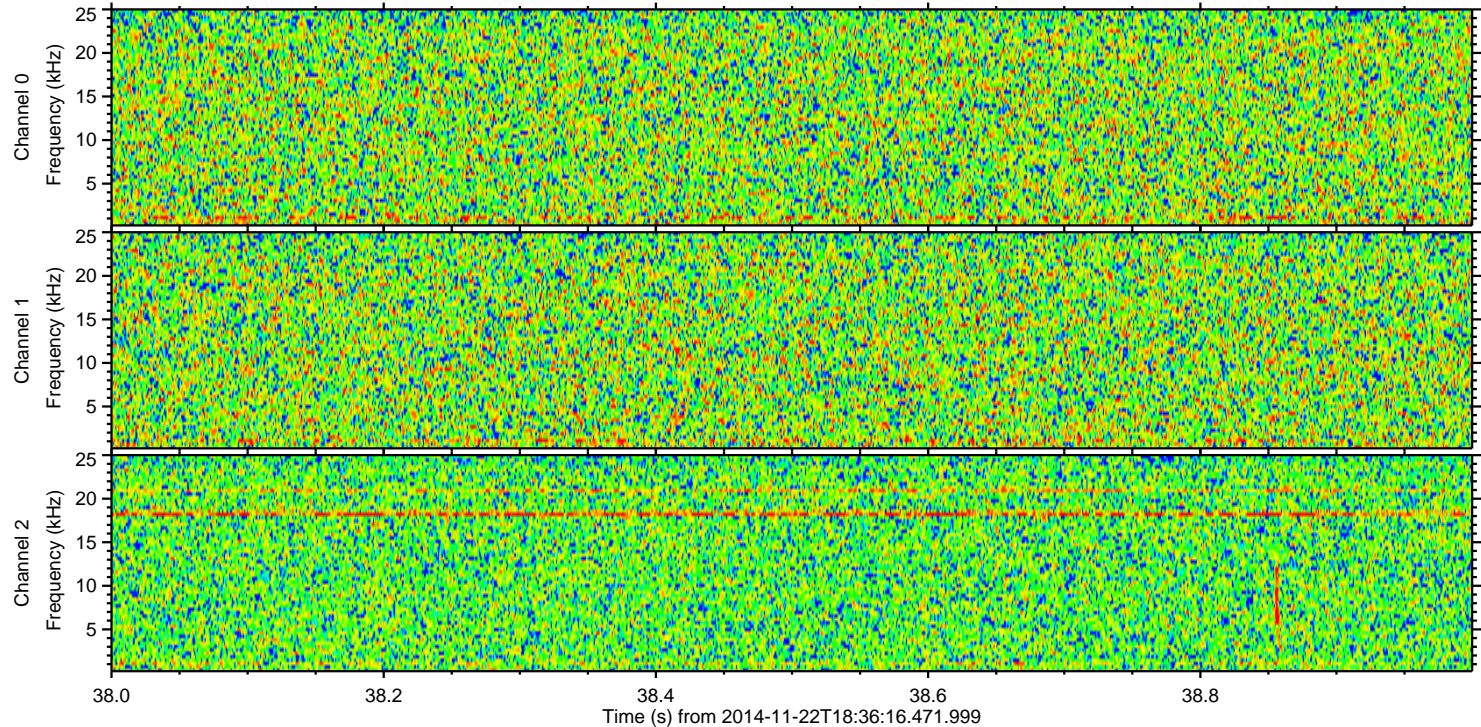
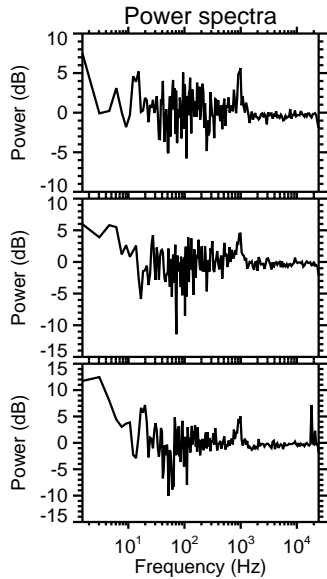
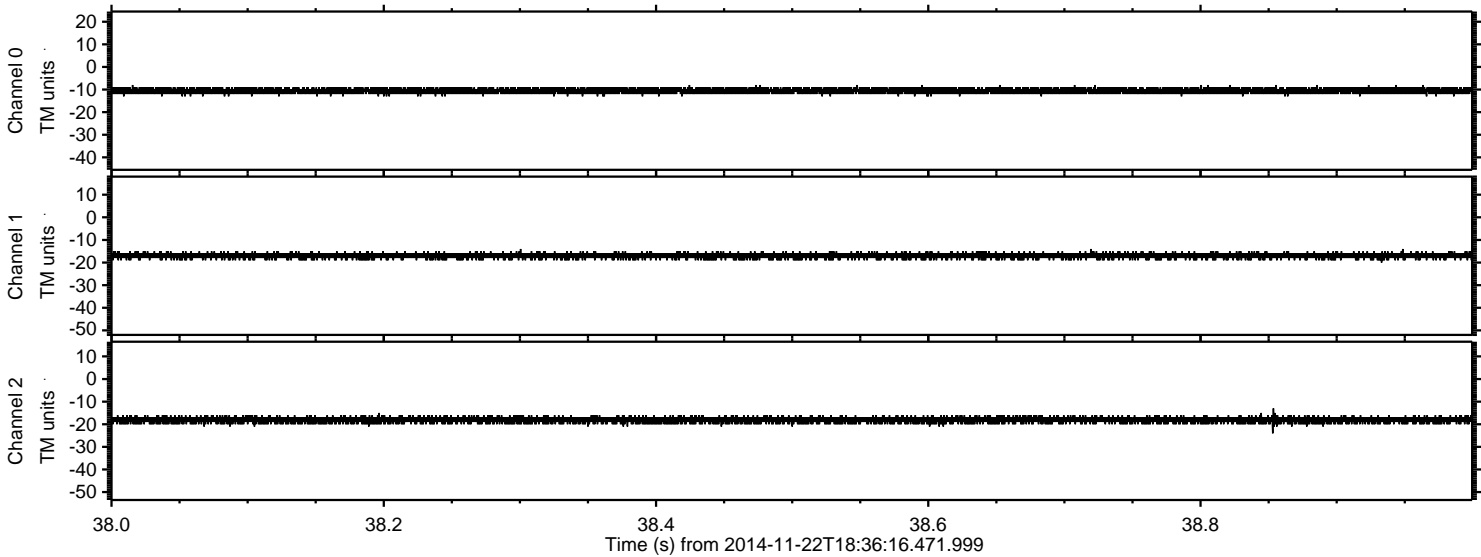

Processed Sat Nov 22 19:44:00 2014 by ELM ver.2012-10-06 from 001\_\_elm20141122\_183615\_\_dat00.bin

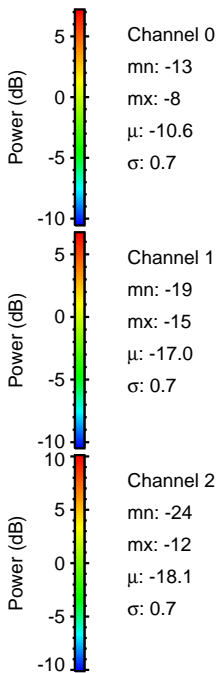
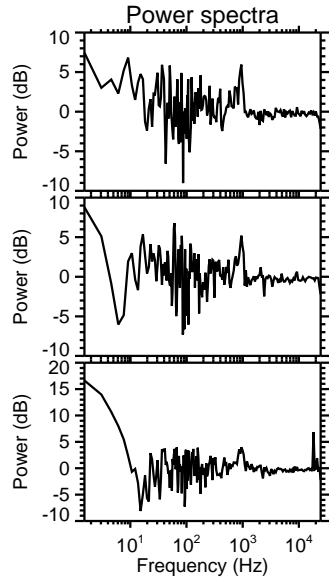
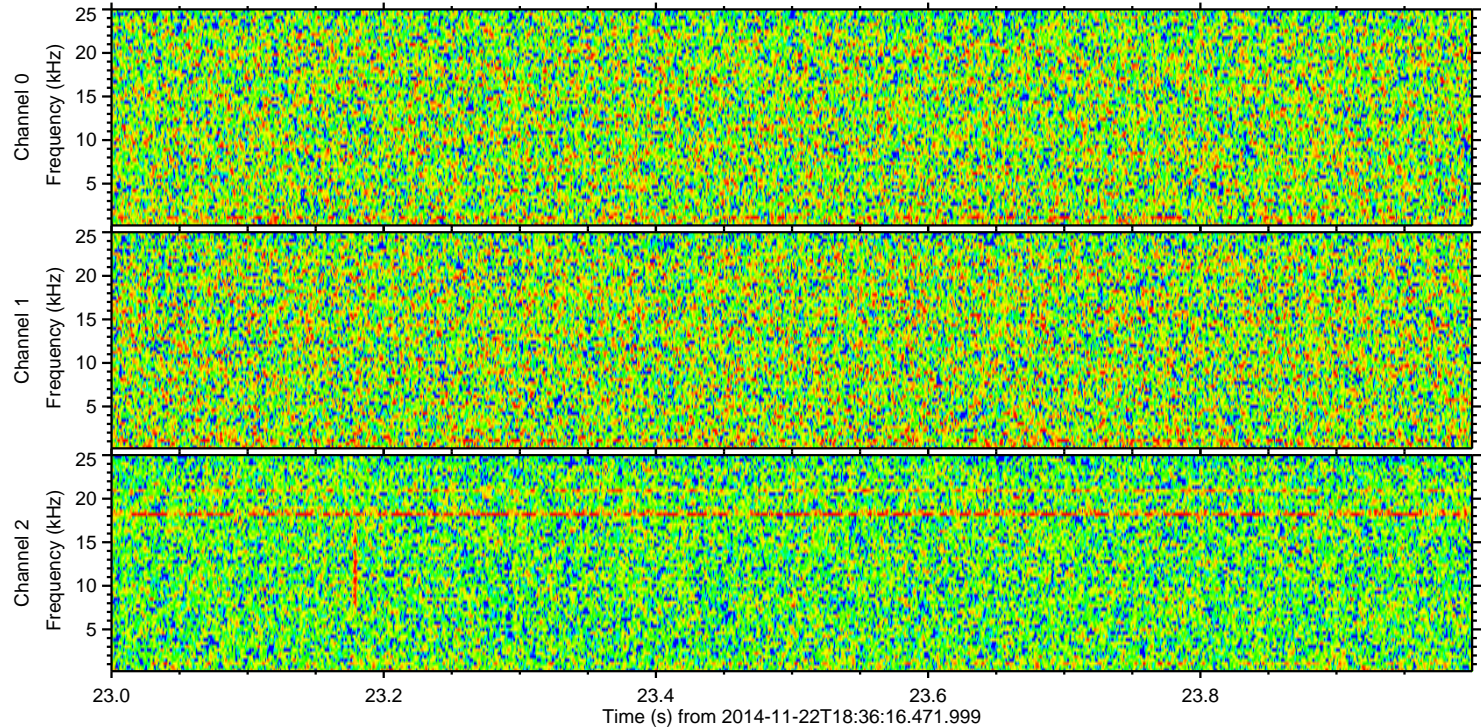
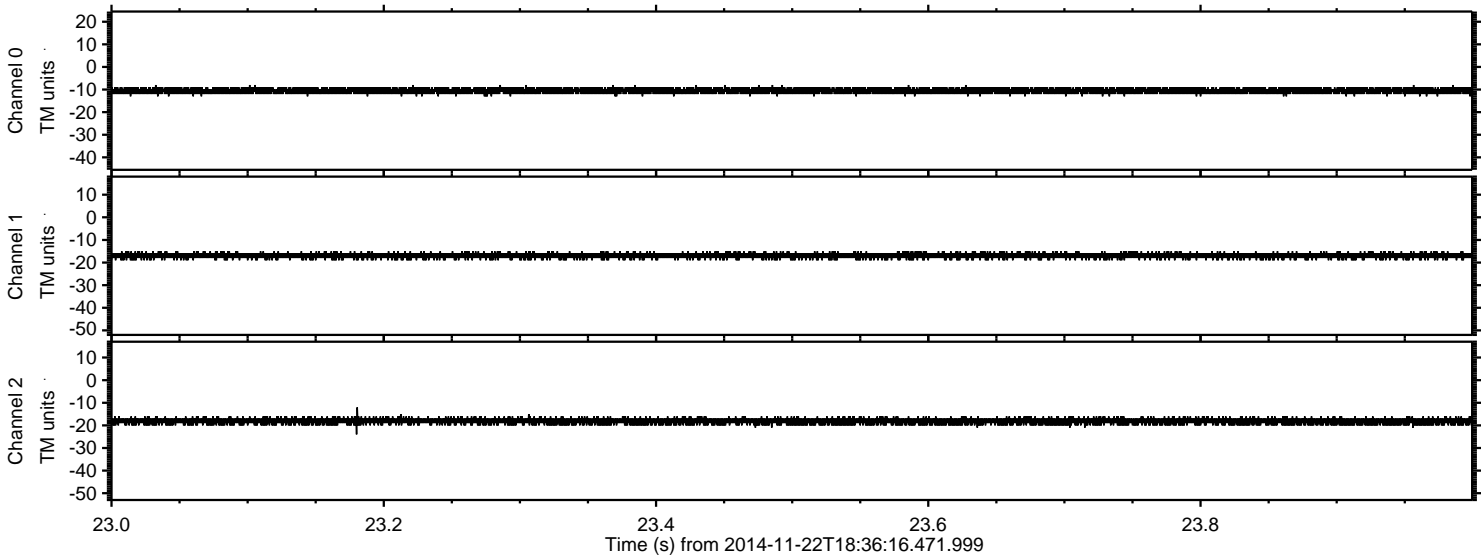

Processed Sat Nov 22 19:44:01 2014 by ELM ver.2012-10-06 from 001\_\_elm20141122\_183615\_\_dat00.bin

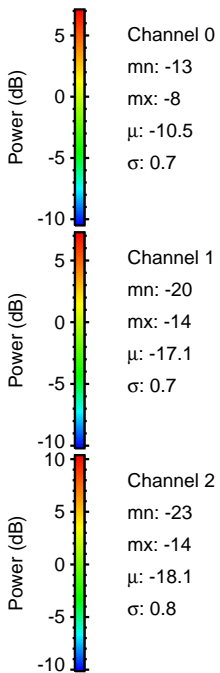
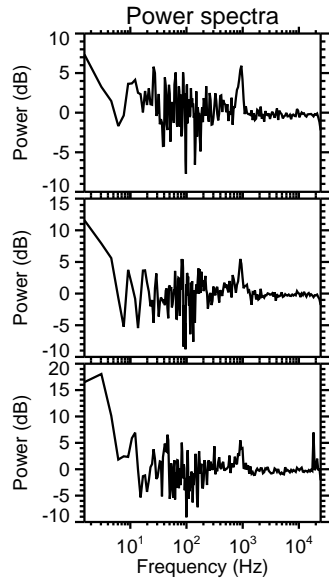
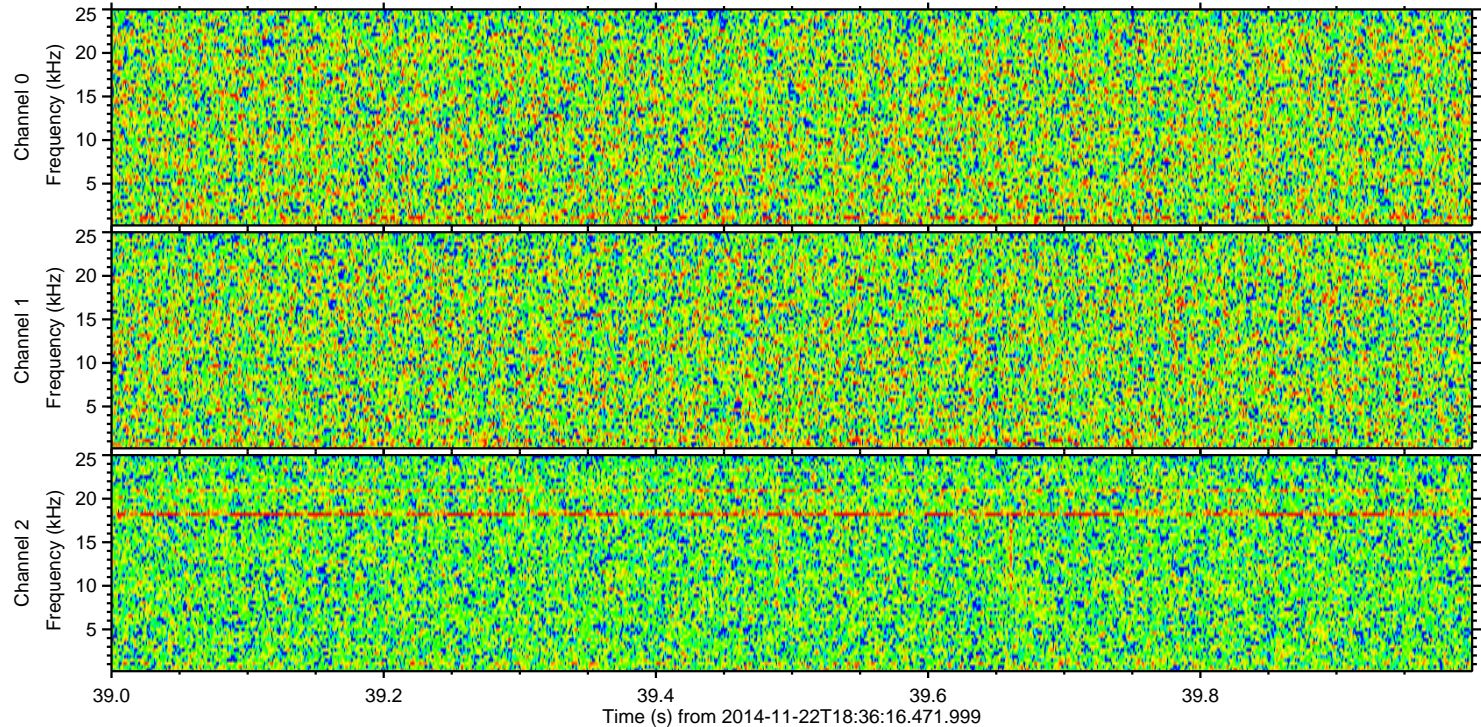
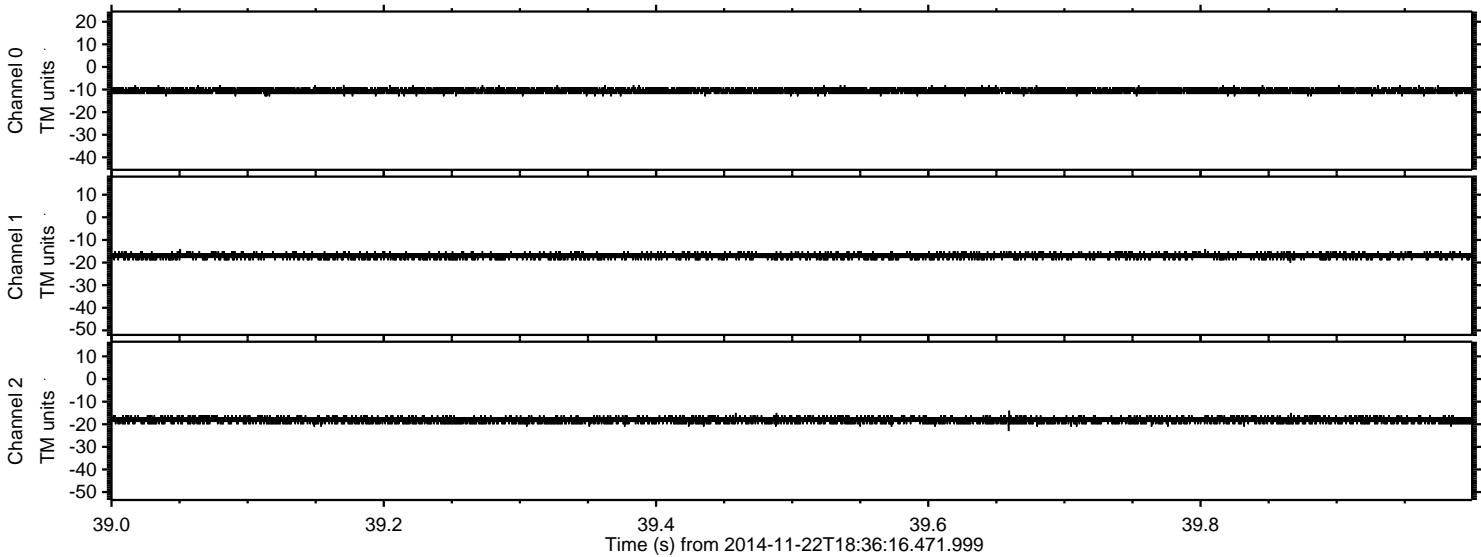

ELMAVAN 3D WAVEFORMS (Measured data sampled at 50 kHz) 51000 packets of 144 samples from 2014-11-22T18:36:16.471.999. Part 1/147

Processed Sat Nov 22 19:44:02 2014 by ELM ver.2012-10-06 from 001\_\_elm20141122\_183615\_\_dat00.bin

