

# ELMAVAN 3D WAVEFORMS (Measured data sampled at 50 kHz) 51000 packets of 144 samples from 2014-11-22T18:31:01.319.999.

Processed Sat Nov 22 19:38:36 2014 by ELM ver.2012-10-06 from 001\_\_elm20141122\_183100\_\_dat00.bin

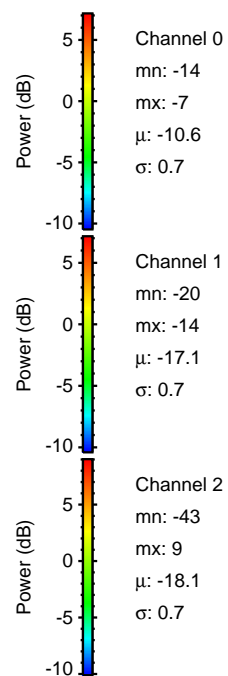

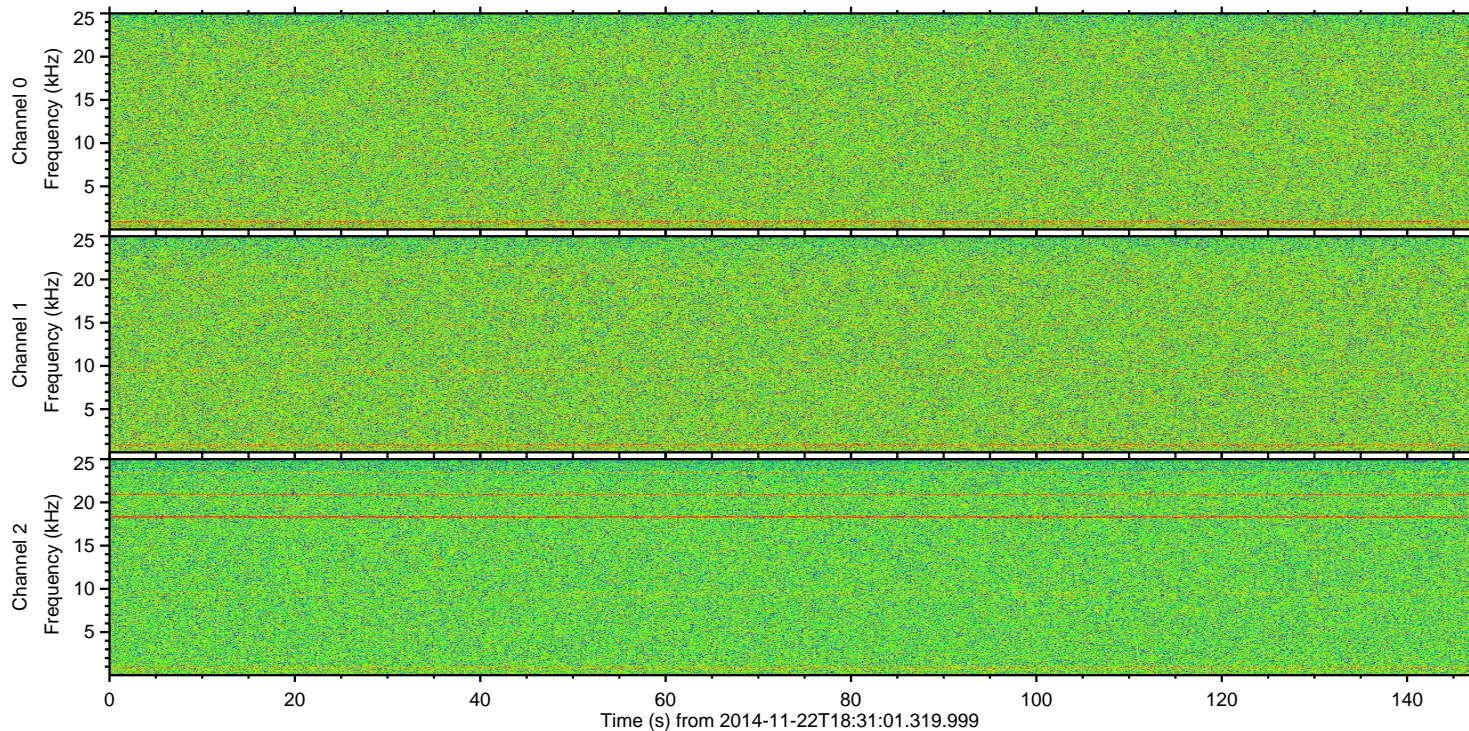
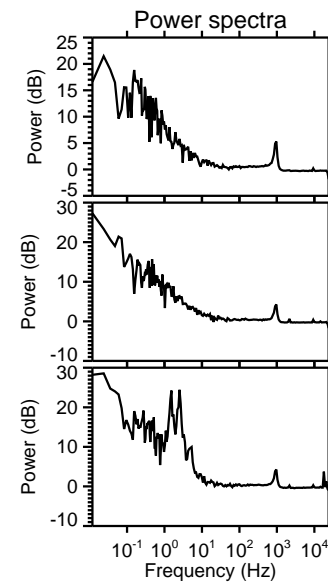
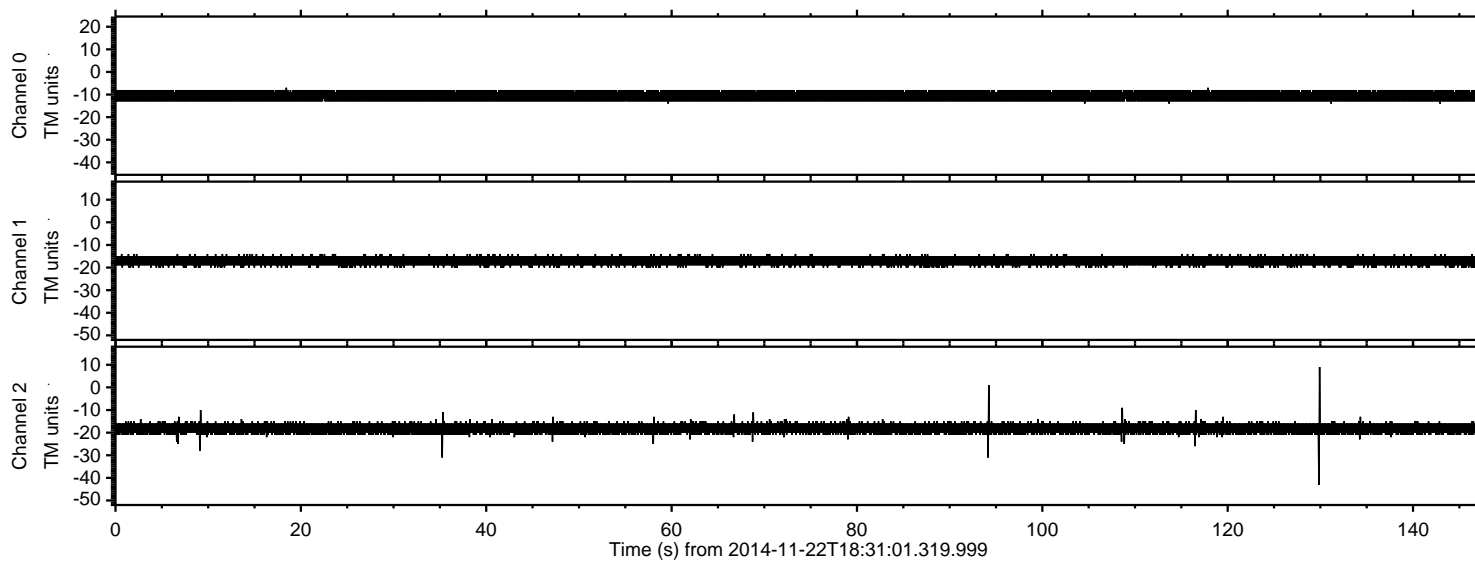

ELMAVAN 3D WAVEFORMS (Measured data sampled at 50 kHz) 51000 packets of 144 samples from 2014-11-22T18:31:01.319.999. Part 130/147

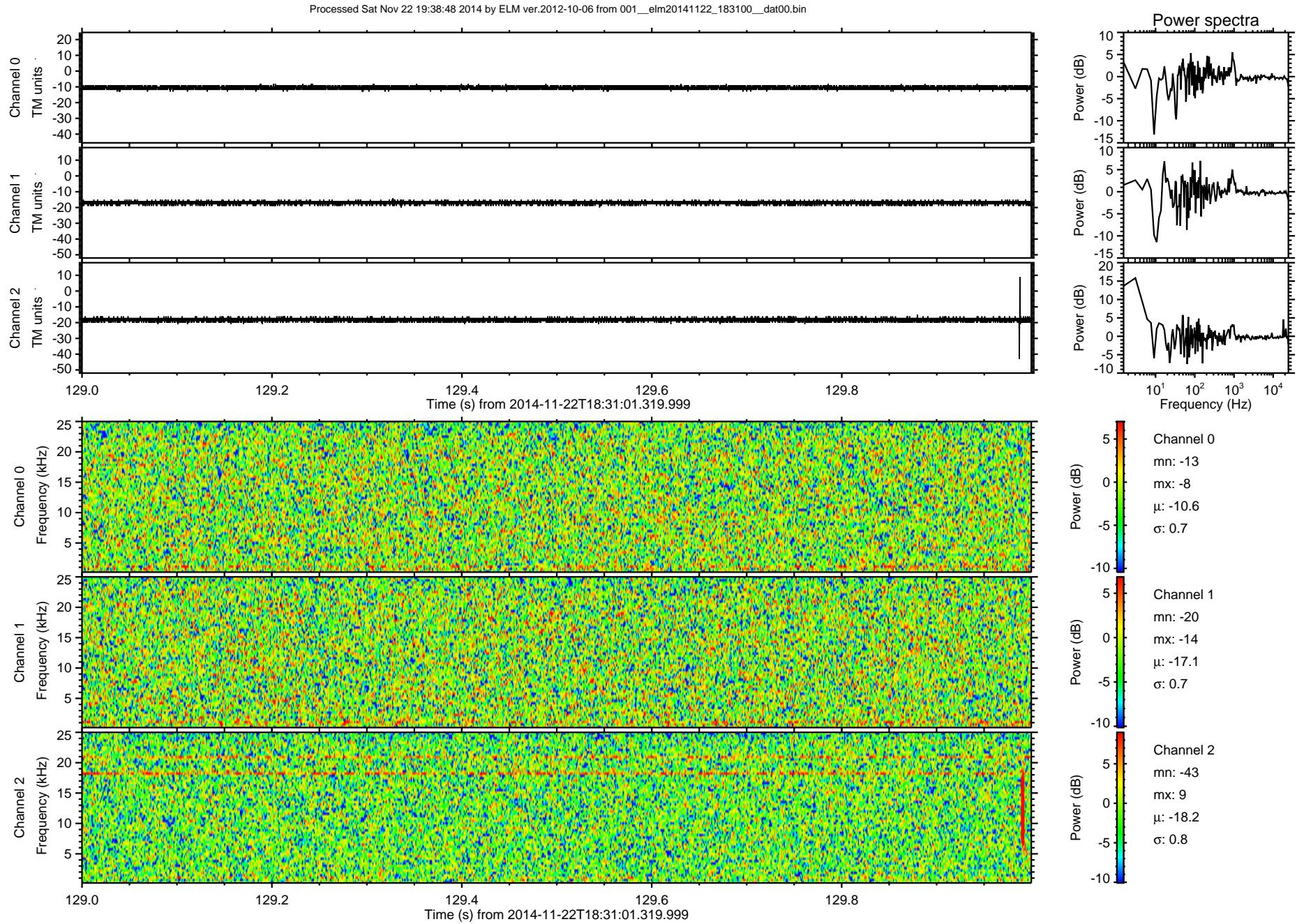



Processed Sat Nov 22 19:38:49 2014 by ELM ver.2012-10-06 from 001\_\_elm20141122\_183100\_\_dat00.bin

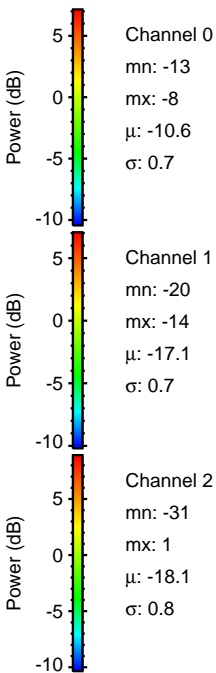
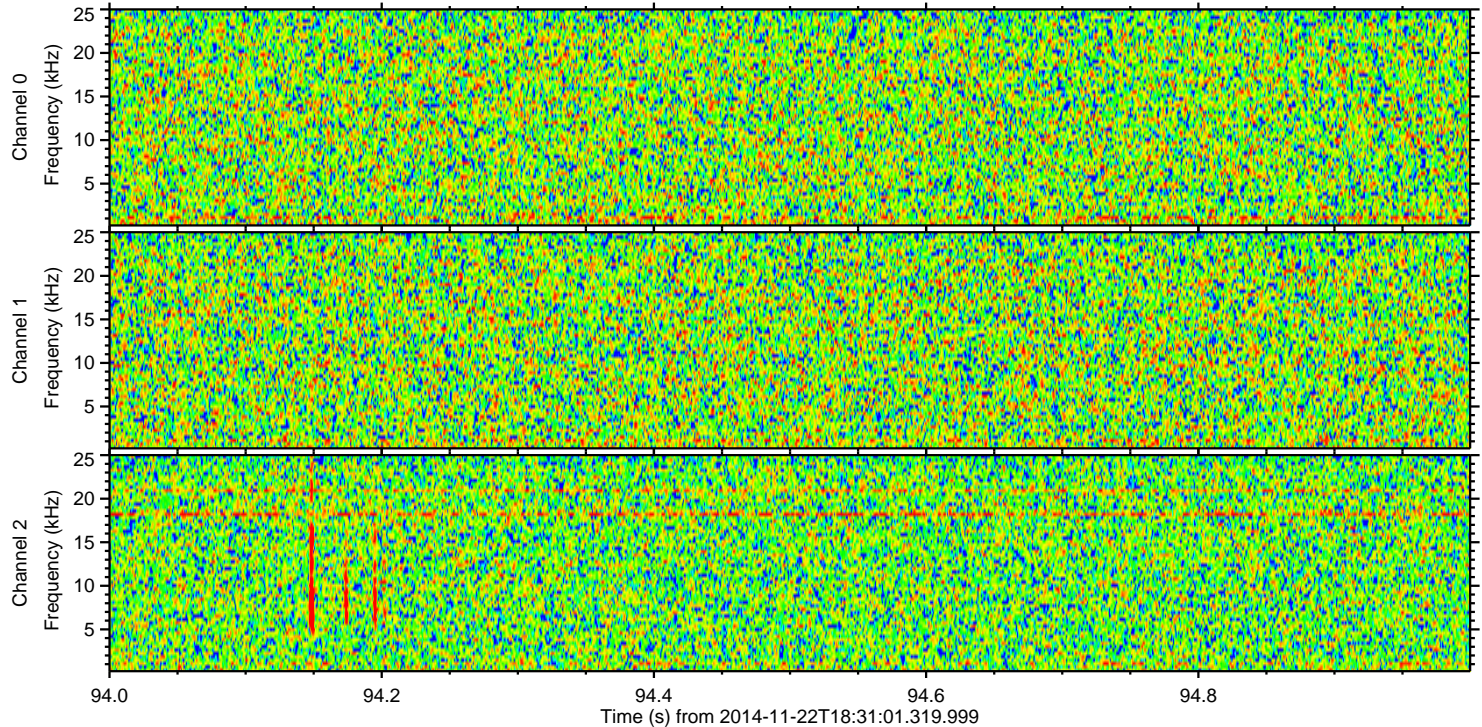
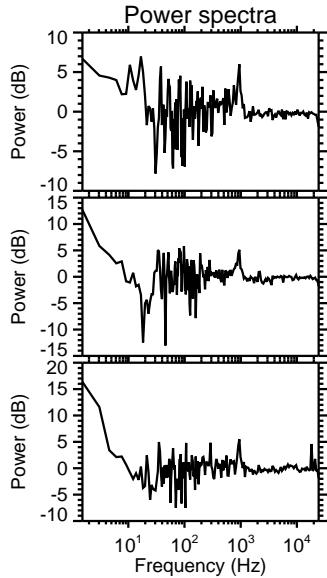
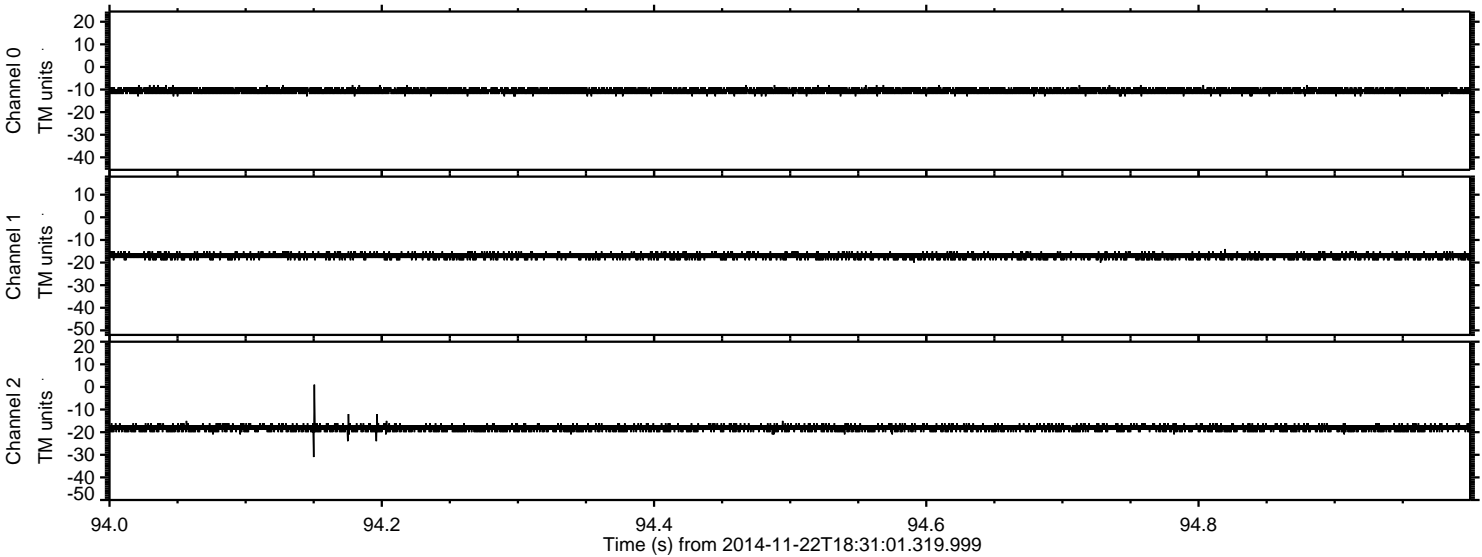



Processed Sat Nov 22 19:38:50 2014 by ELM ver.2012-10-06 from 001\_\_elm20141122\_183100\_\_dat00.bin

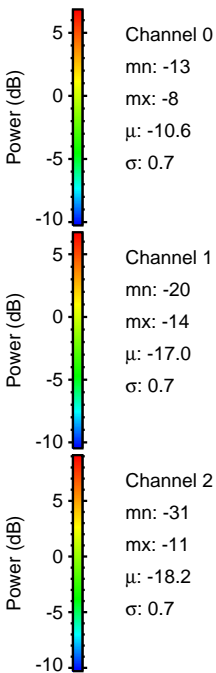
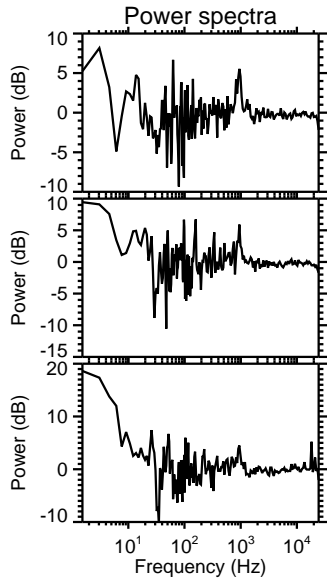
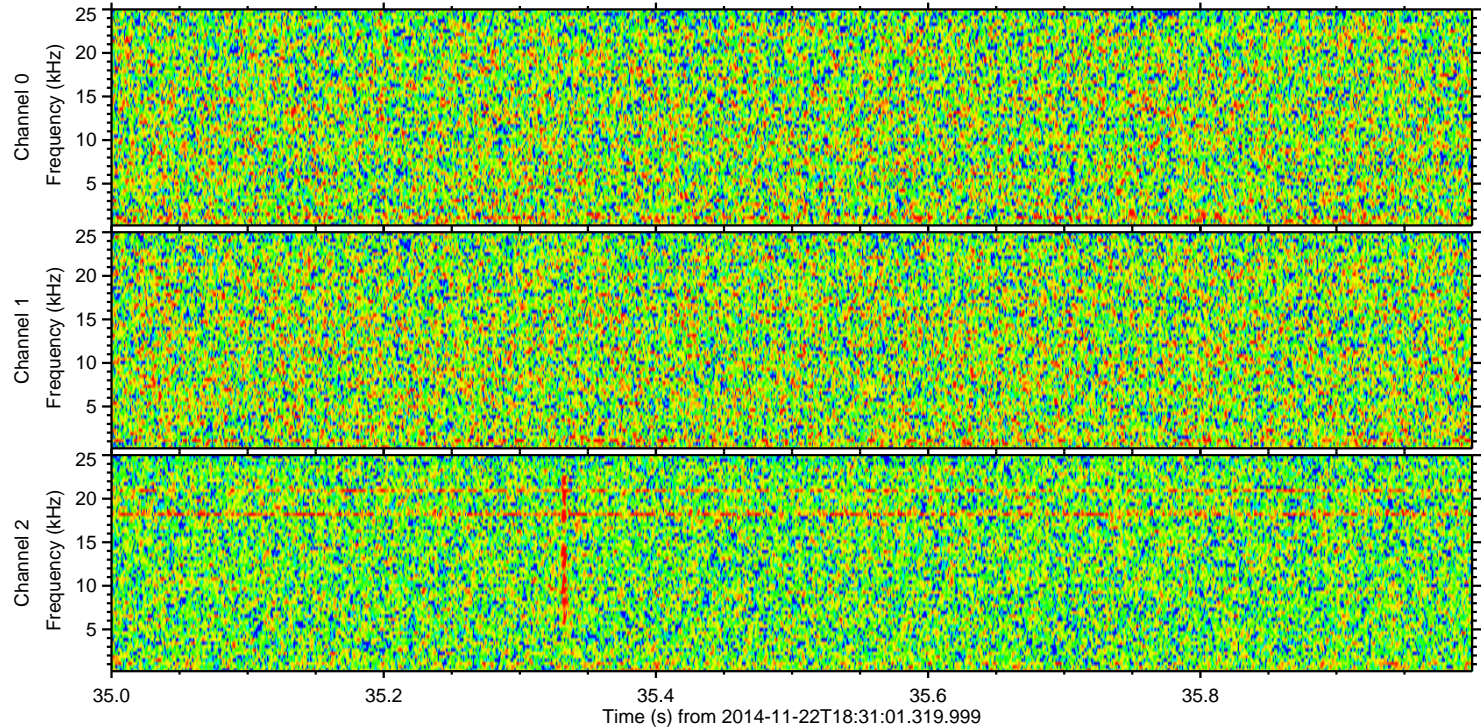
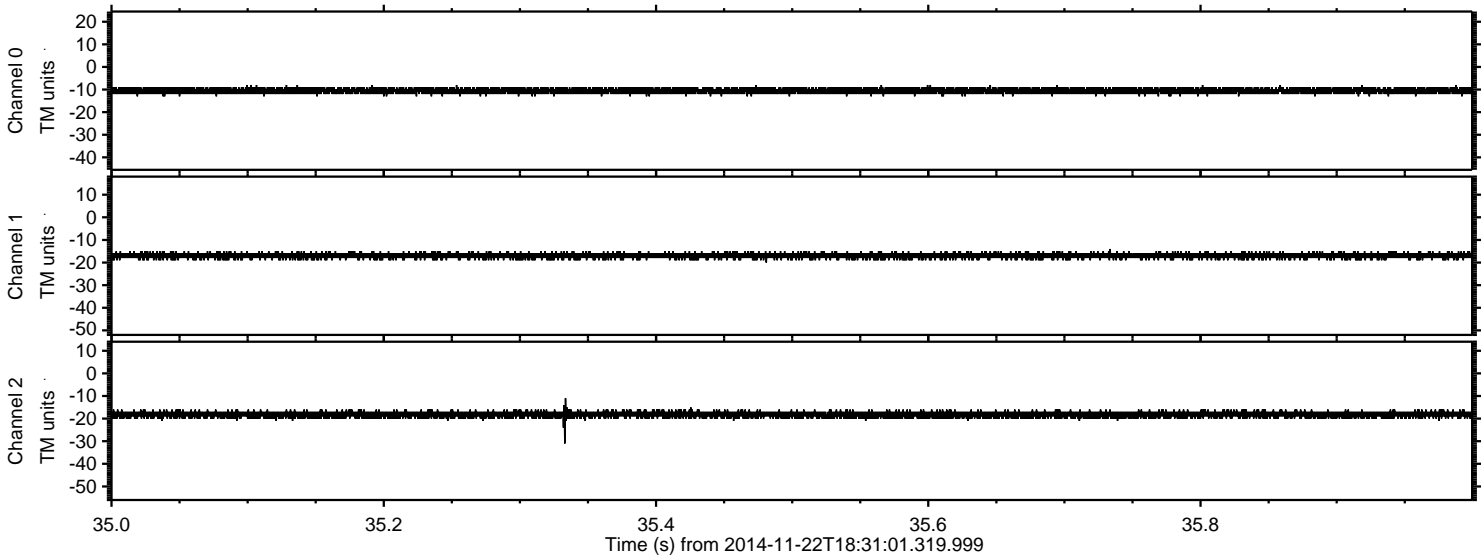



Processed Sat Nov 22 19:38:51 2014 by ELM ver.2012-10-06 from 001\_\_elm20141122\_183100\_\_dat00.bin

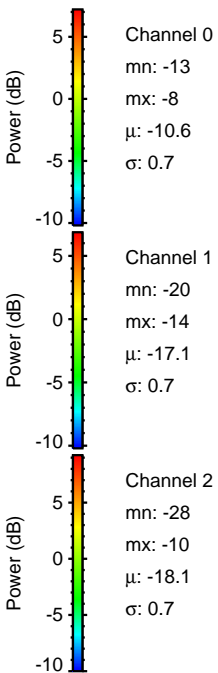
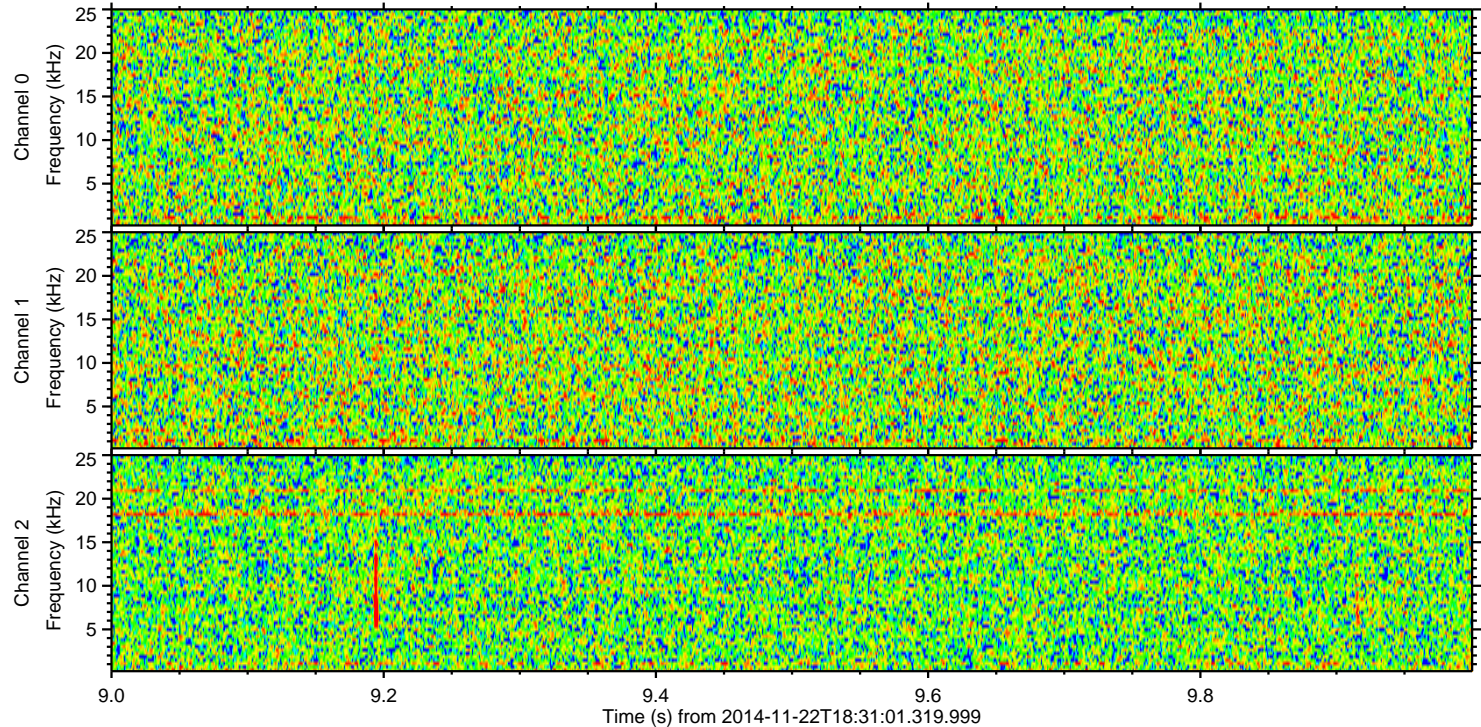
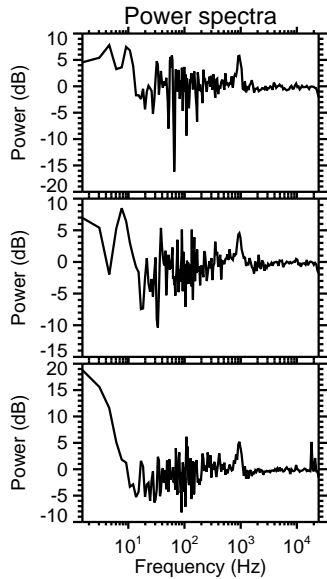
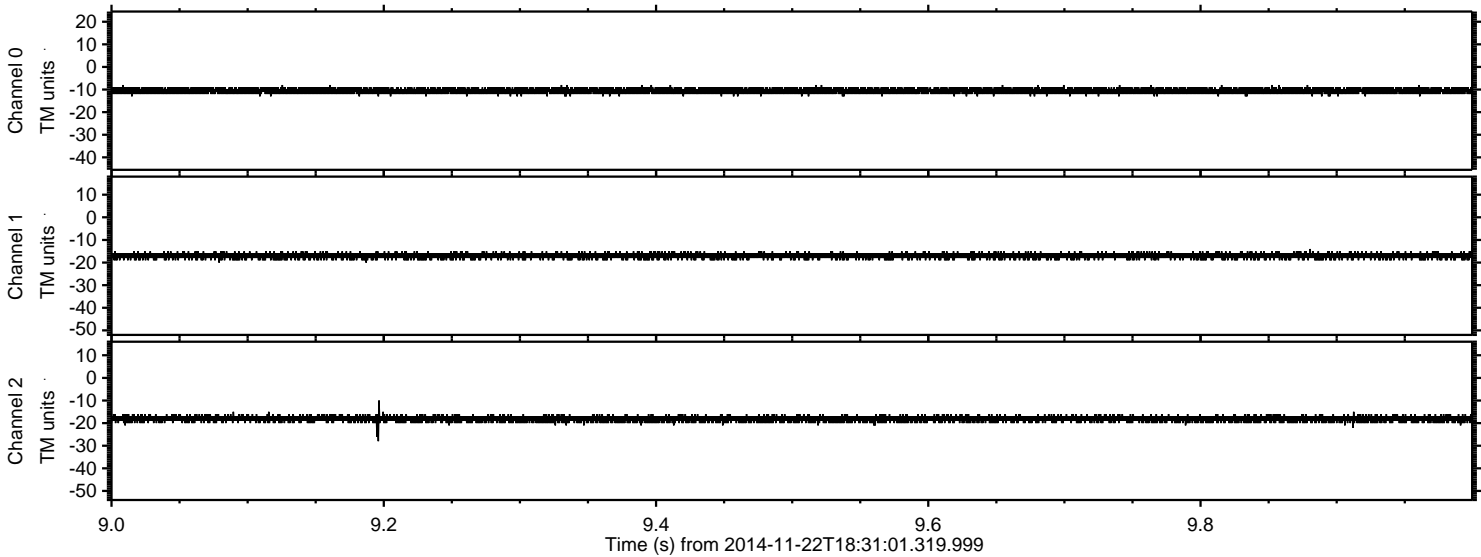



ELMAVAN 3D WAVEFORMS (Measured data sampled at 50 kHz) 51000 packets of 144 samples from 2014-11-22T18:31:01.319.999. Part 117/147

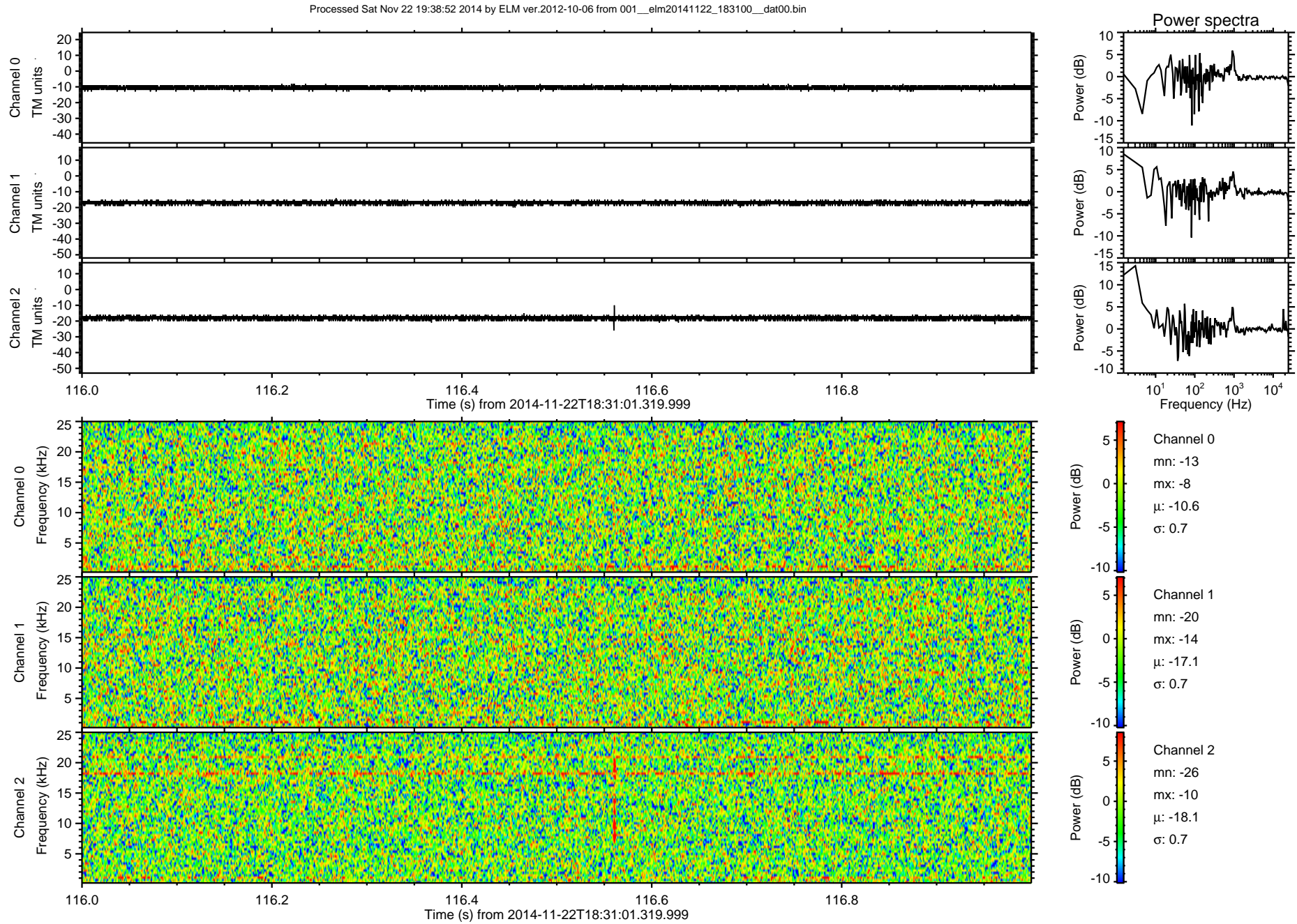



ELMAVAN 3D WAVEFORMS (Measured data sampled at 50 kHz) 51000 packets of 144 samples from 2014-11-22T18:31:01.319.999. Part 109/147

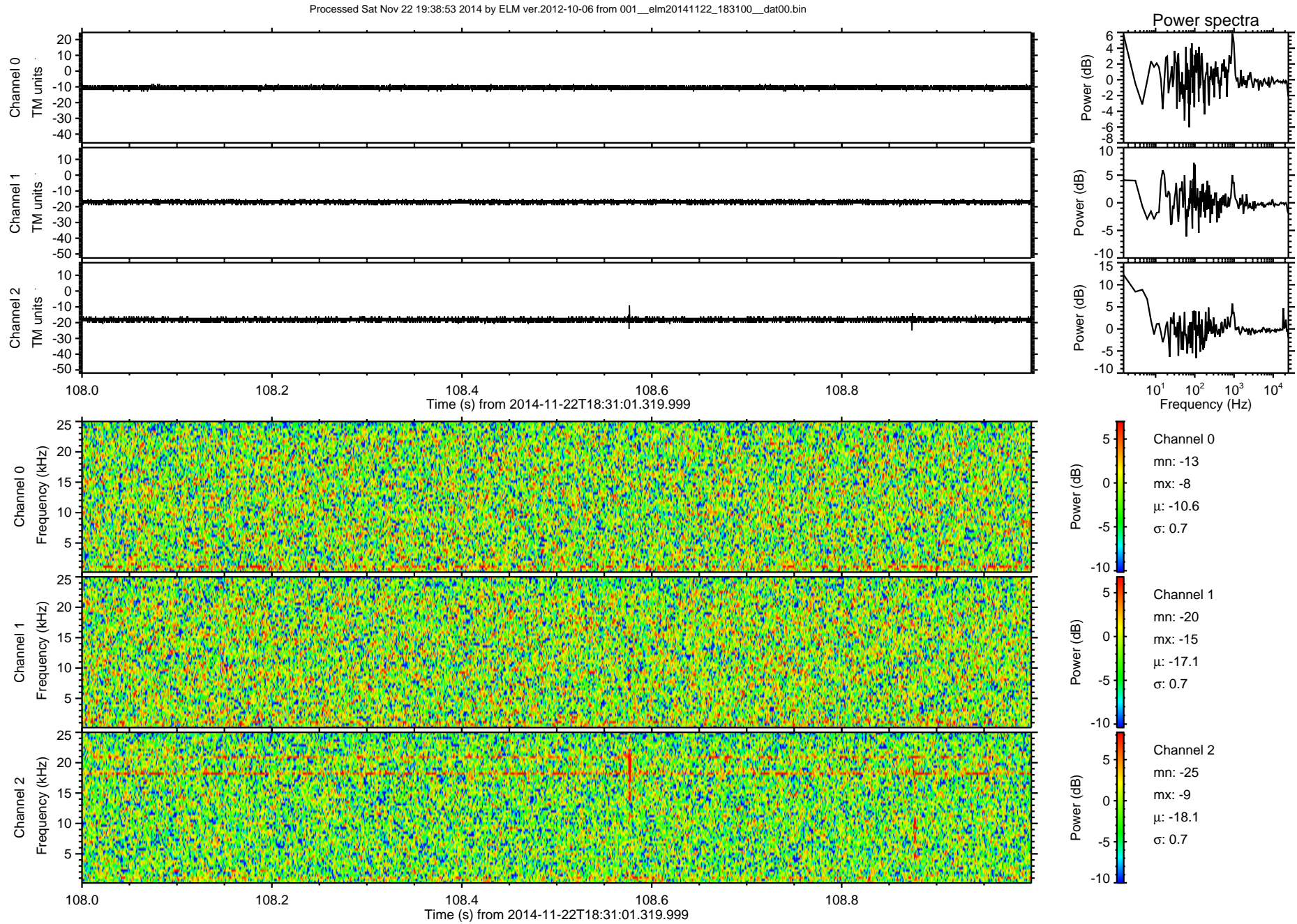



Processed Sat Nov 22 19:38:54 2014 by ELM ver.2012-10-06 from 001\_\_elm20141122\_183100\_\_dat00.bin

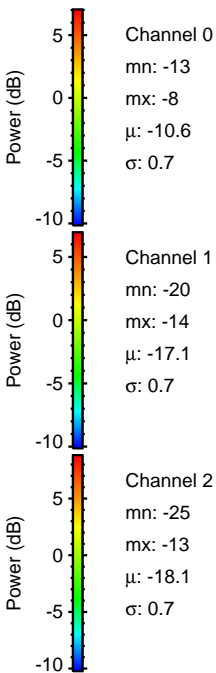
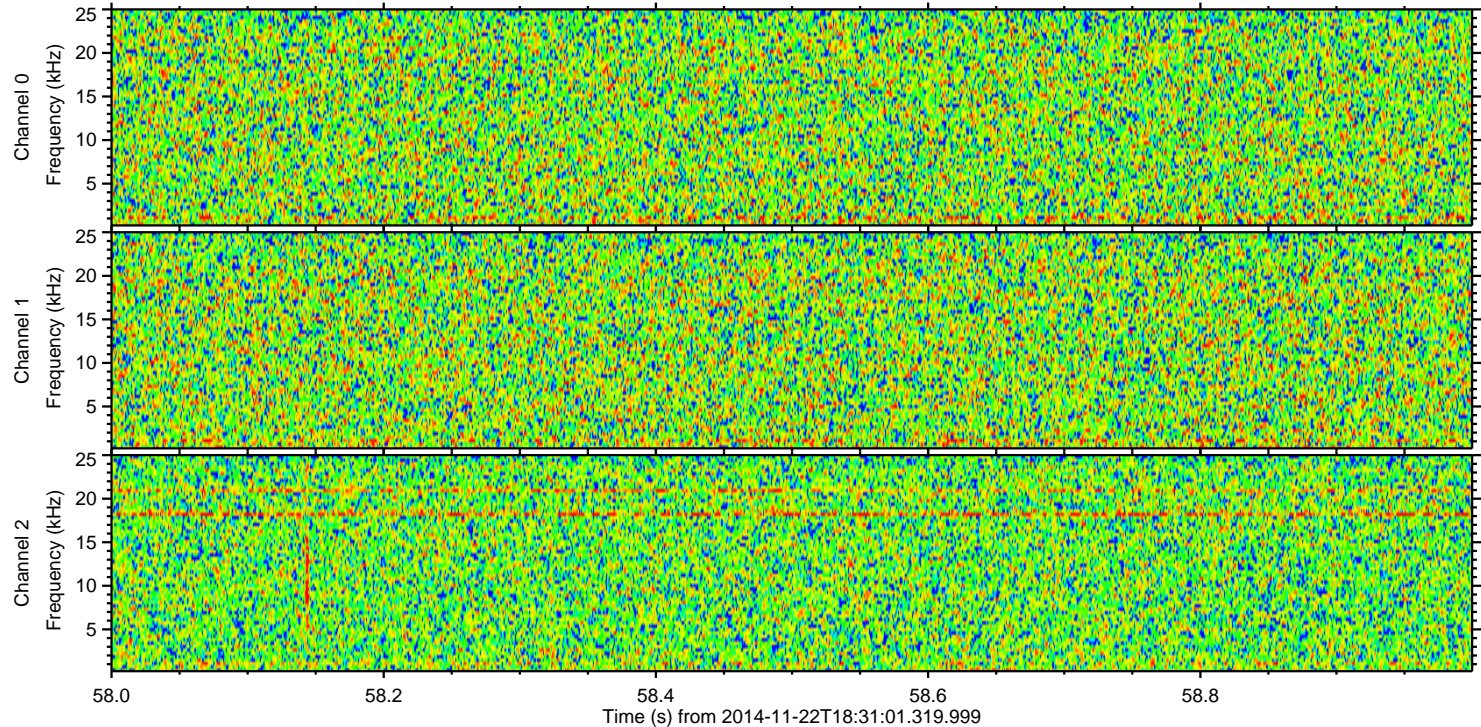
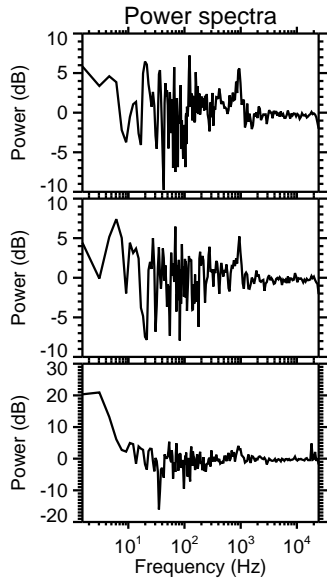
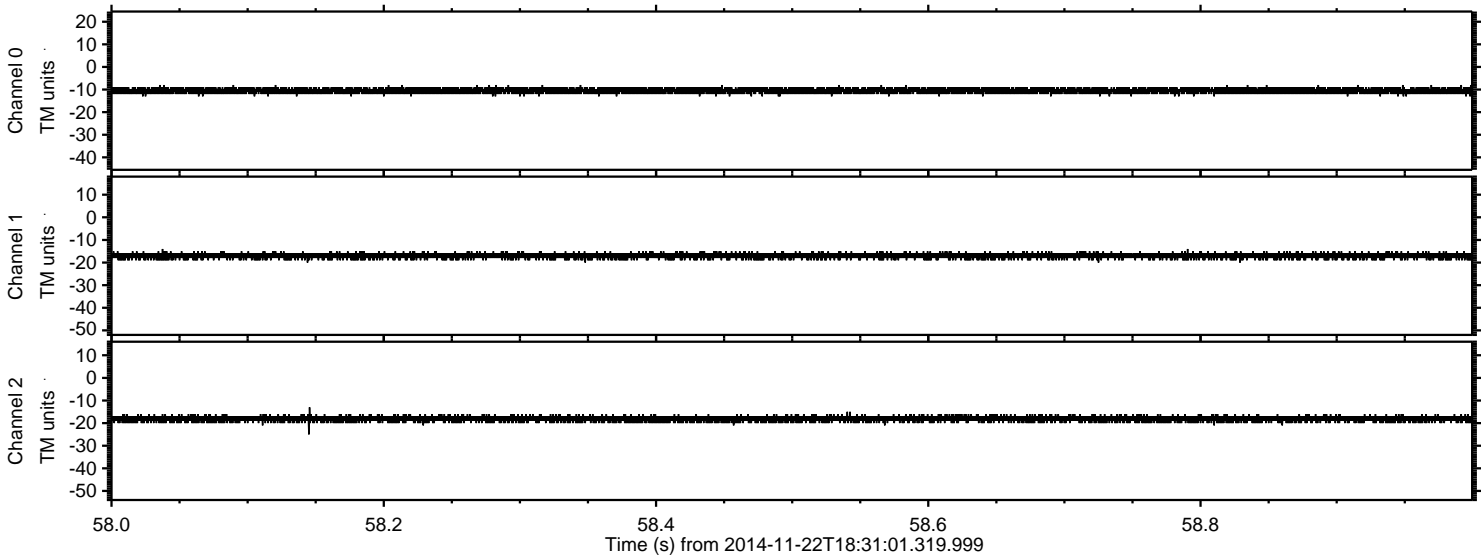



Processed Sat Nov 22 19:38:55 2014 by ELM ver.2012-10-06 from 001\_\_elm20141122\_183100\_\_dat00.bin

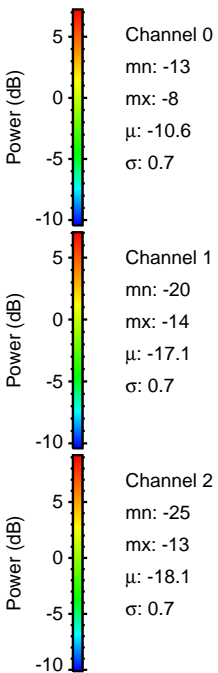
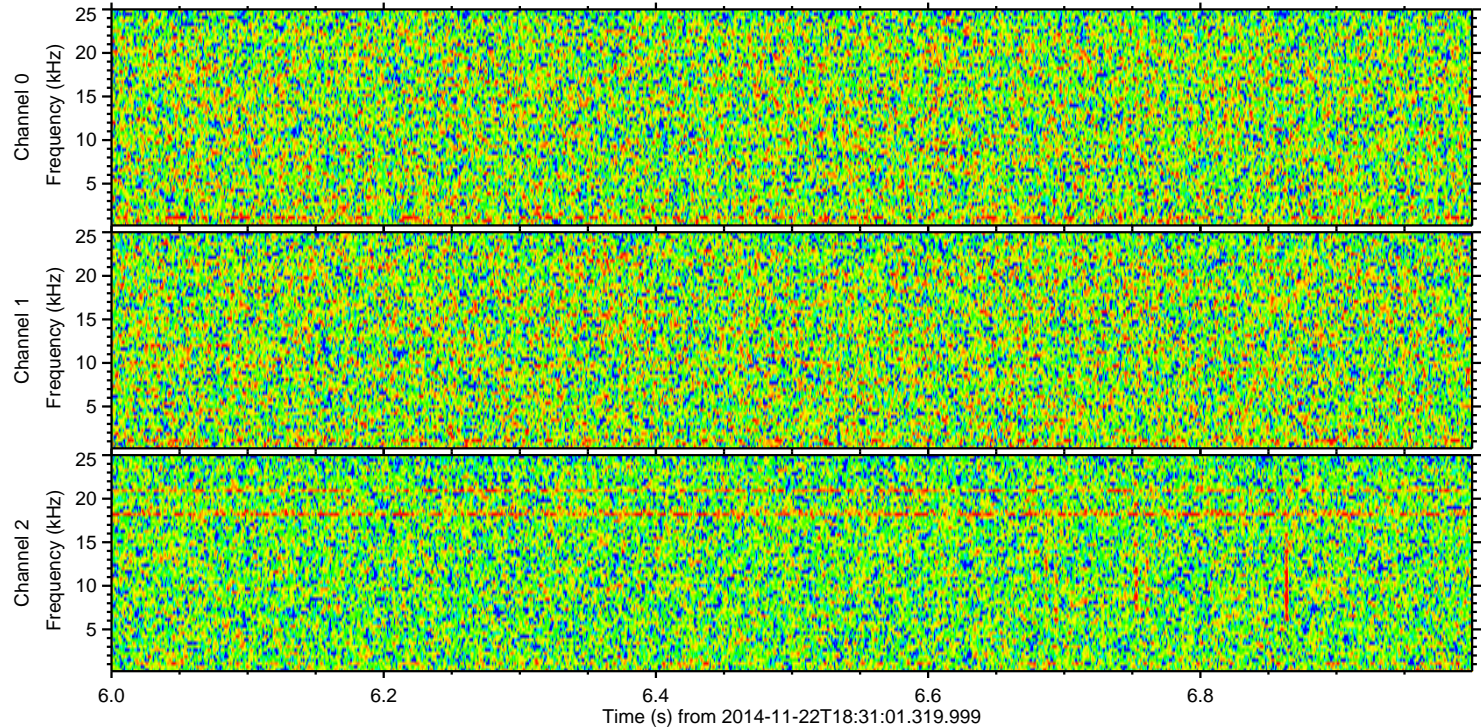
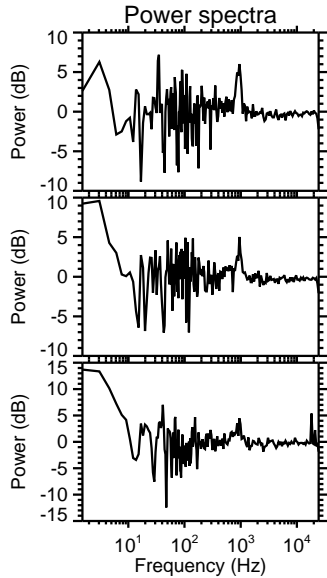
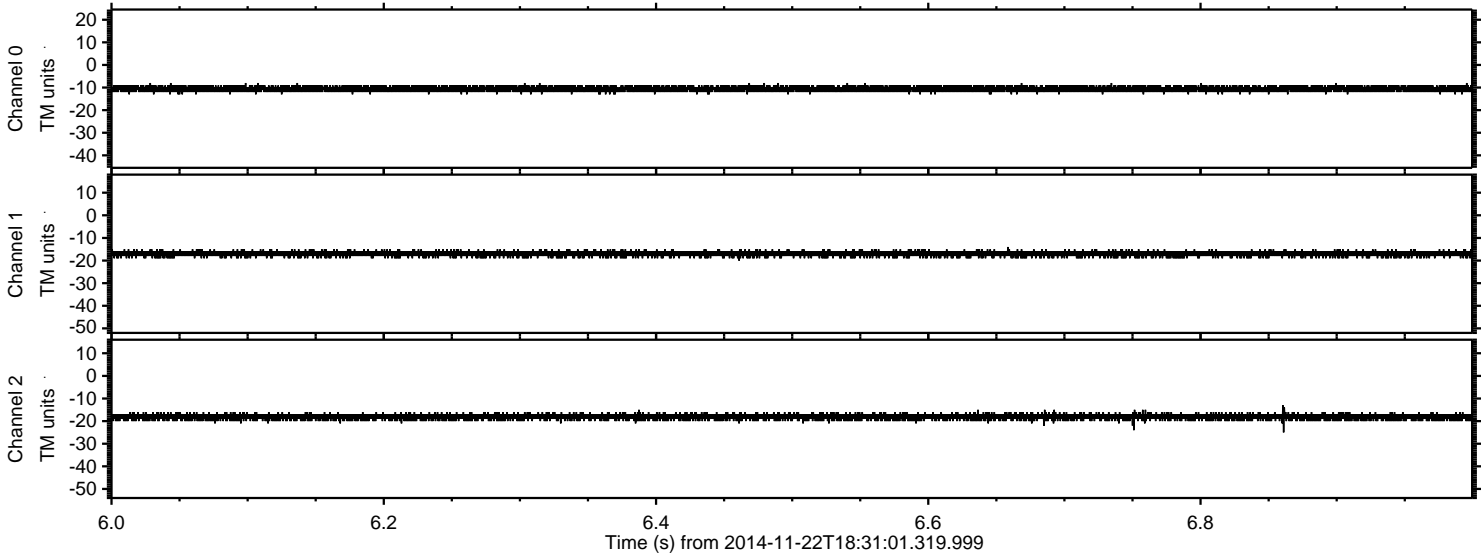



Processed Sat Nov 22 19:38:56 2014 by ELM ver.2012-10-06 from 001\_\_elm20141122\_183100\_\_dat00.bin

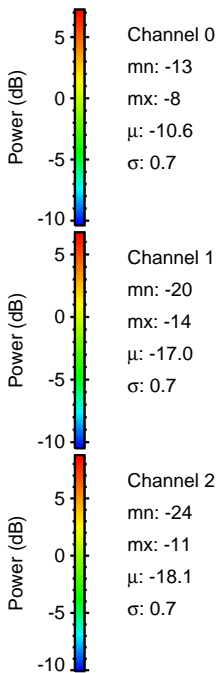
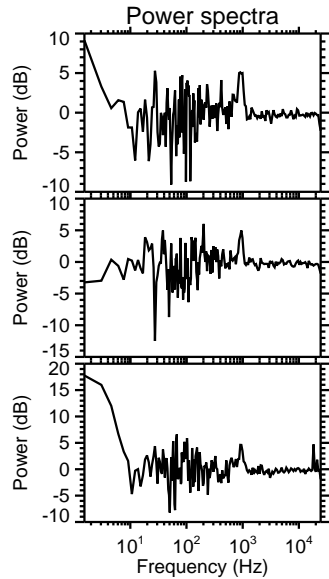
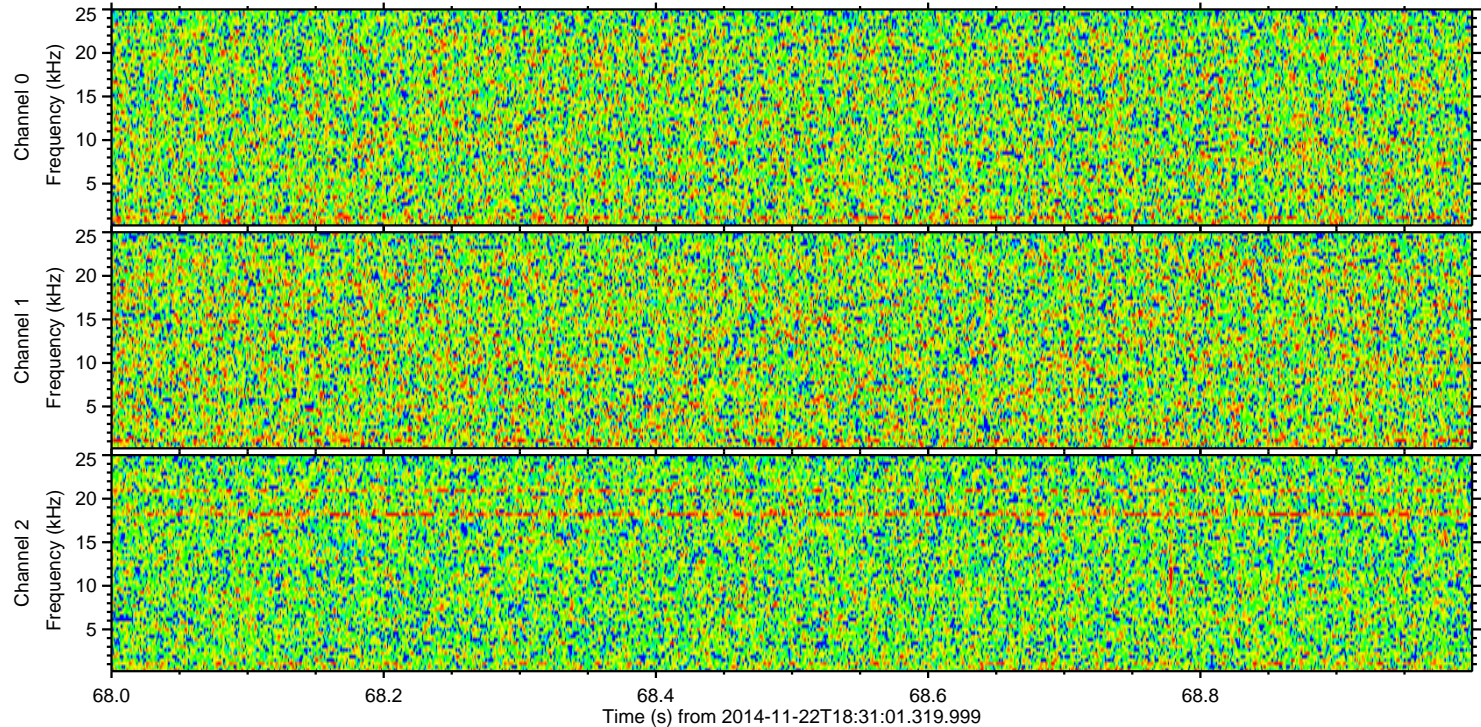
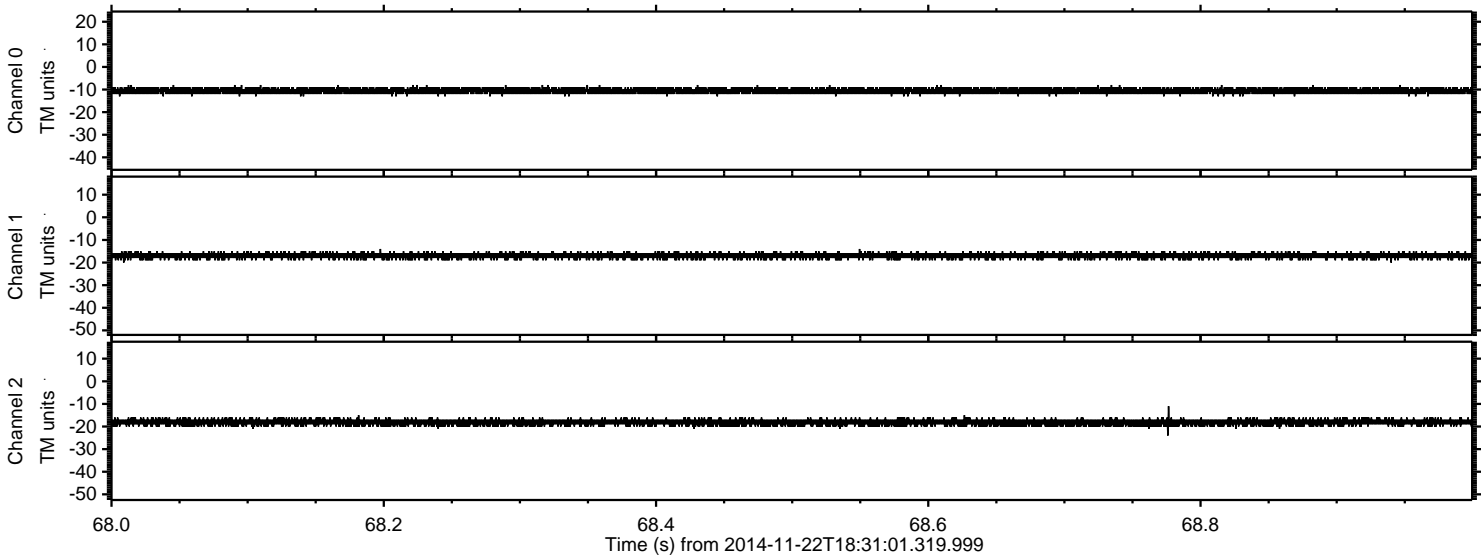



ELMAVAN 3D WAVEFORMS (Measured data sampled at 50 kHz) 51000 packets of 144 samples from 2014-11-22T18:31:01.319.999. Part 1/147

Processed Sat Nov 22 19:38:57 2014 by ELM ver.2012-10-06 from 001\_\_elm20141122\_183100\_\_dat00.bin

