

# ELMAVAN 3D WAVEFORMS (Measured data sampled at 50 kHz) 51000 packets of 144 samples from 2014-11-22T17:17:29.177.000.

Processed Sat Nov 22 18:24:59 2014 by ELM ver.2012-10-06 from 001\_\_elm20141122\_171728\_\_dat00.bin

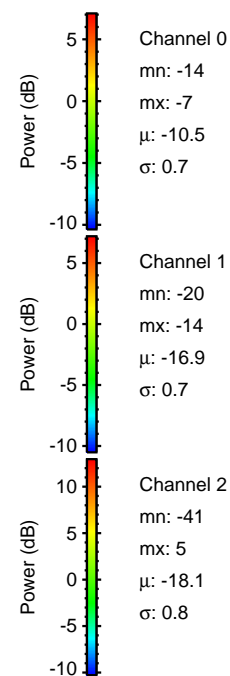

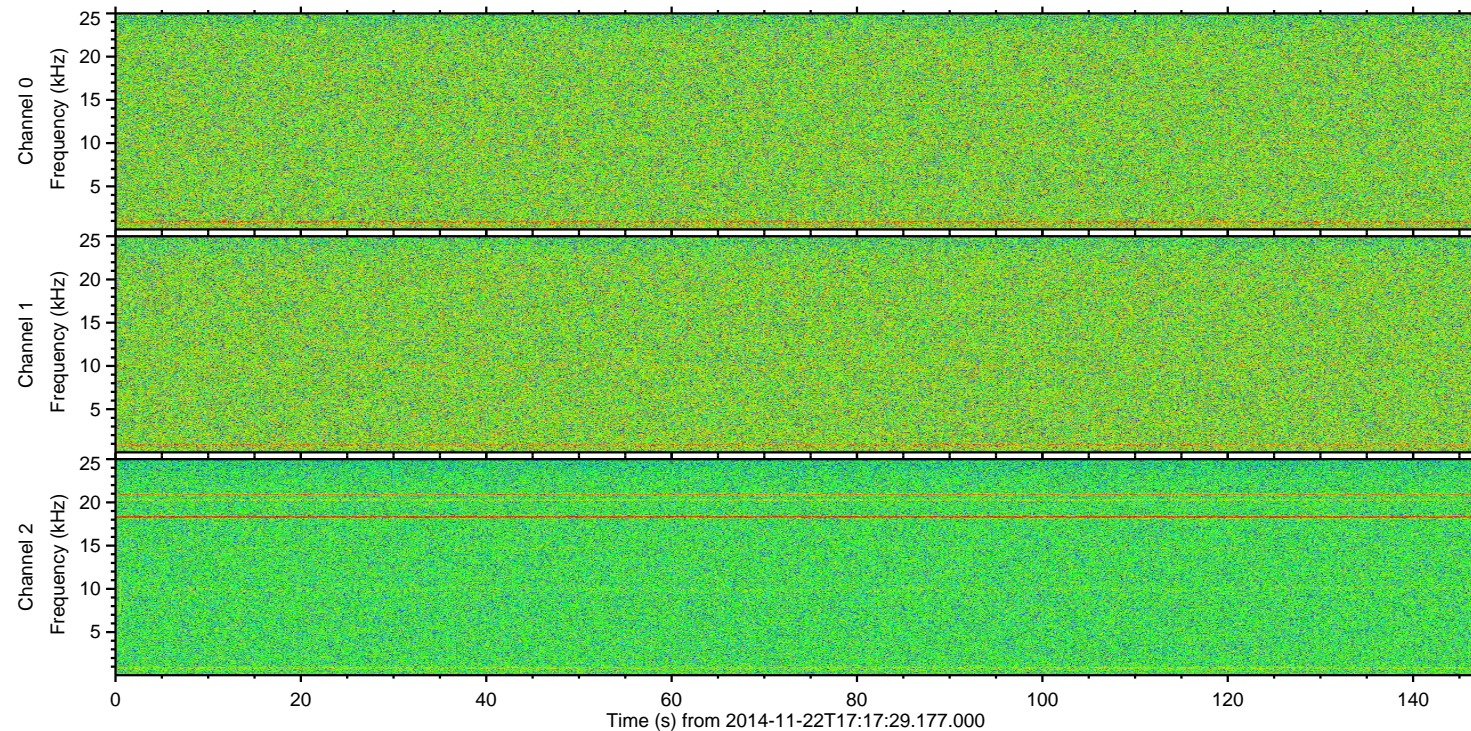
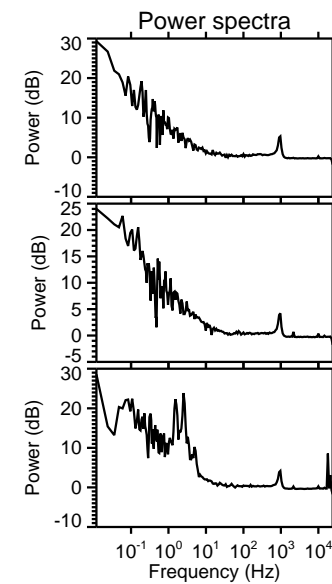
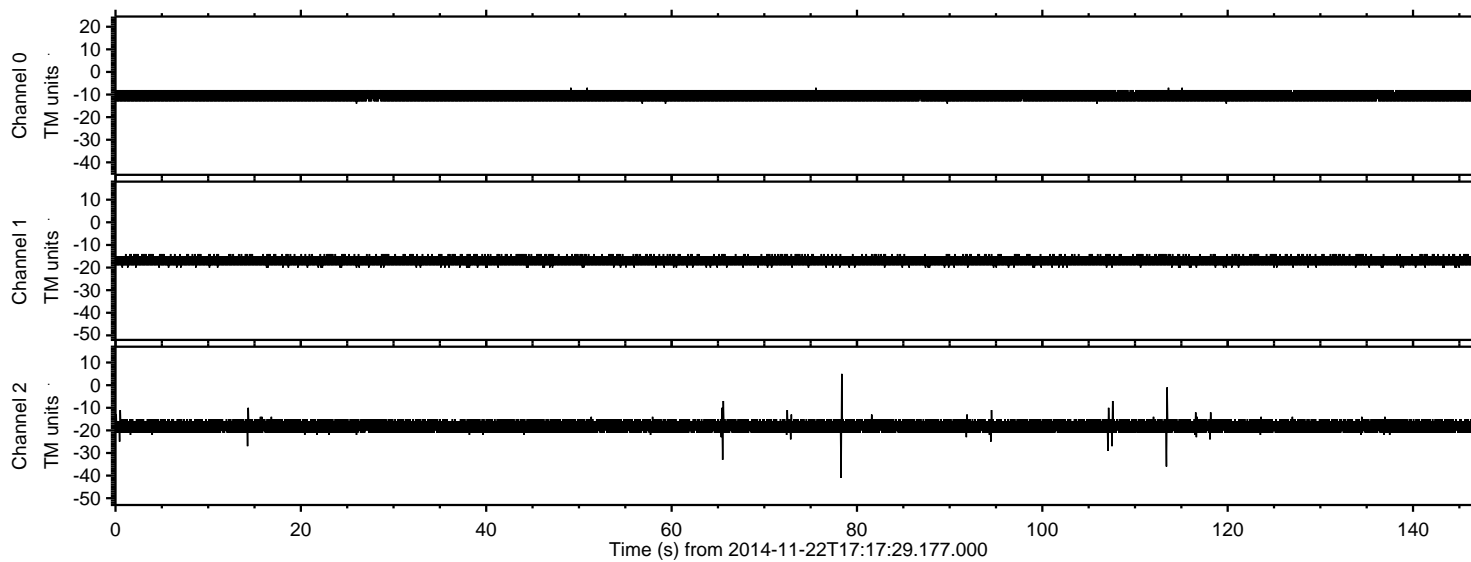

Processed Sat Nov 22 18:25:10 2014 by ELM ver.2012-10-06 from 001\_\_elm20141122\_171728\_\_dat00.bin

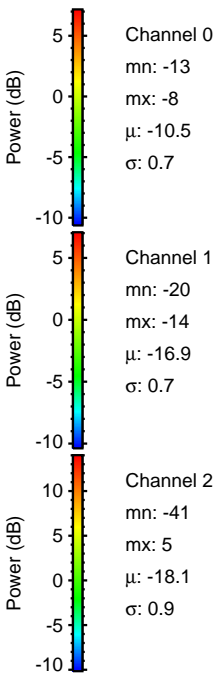
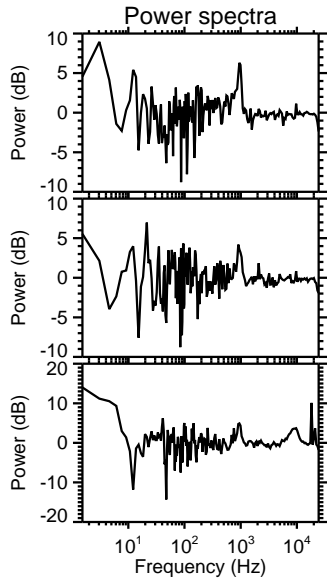
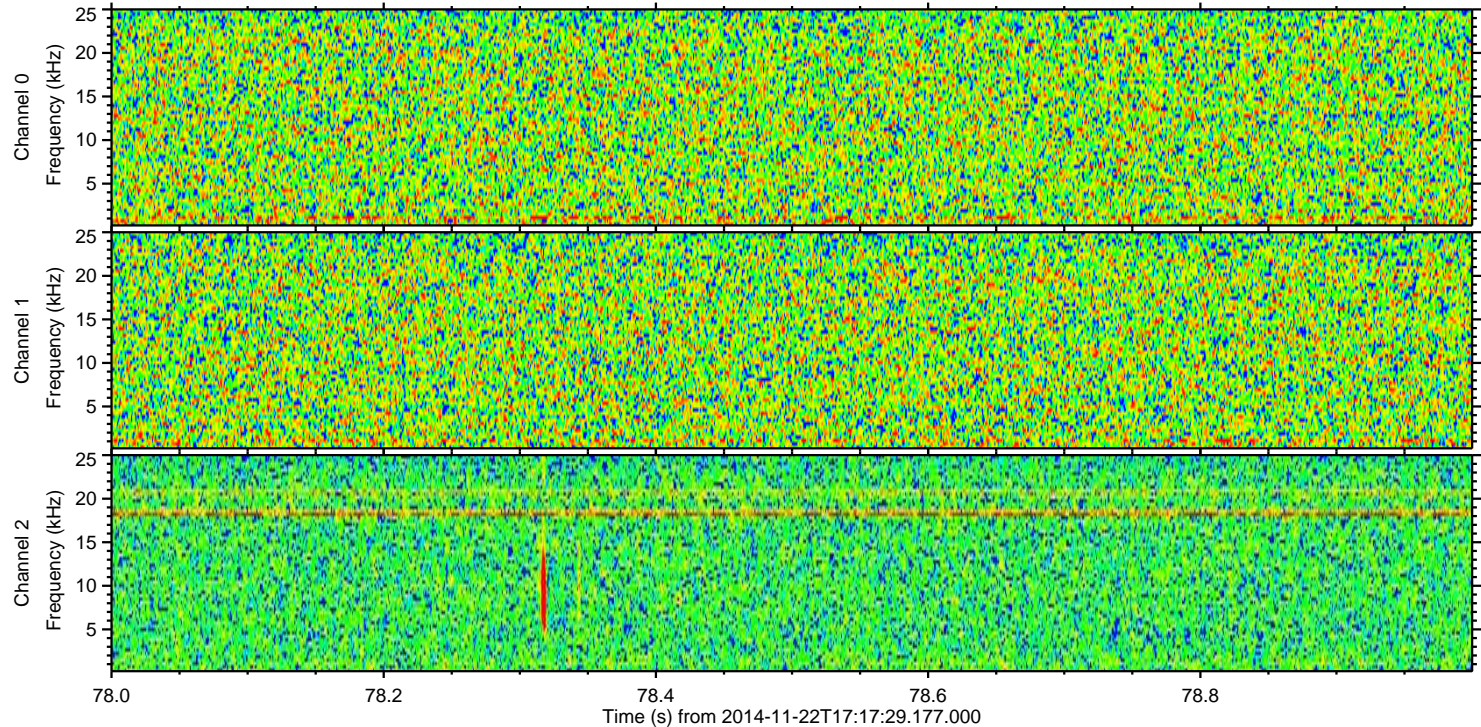
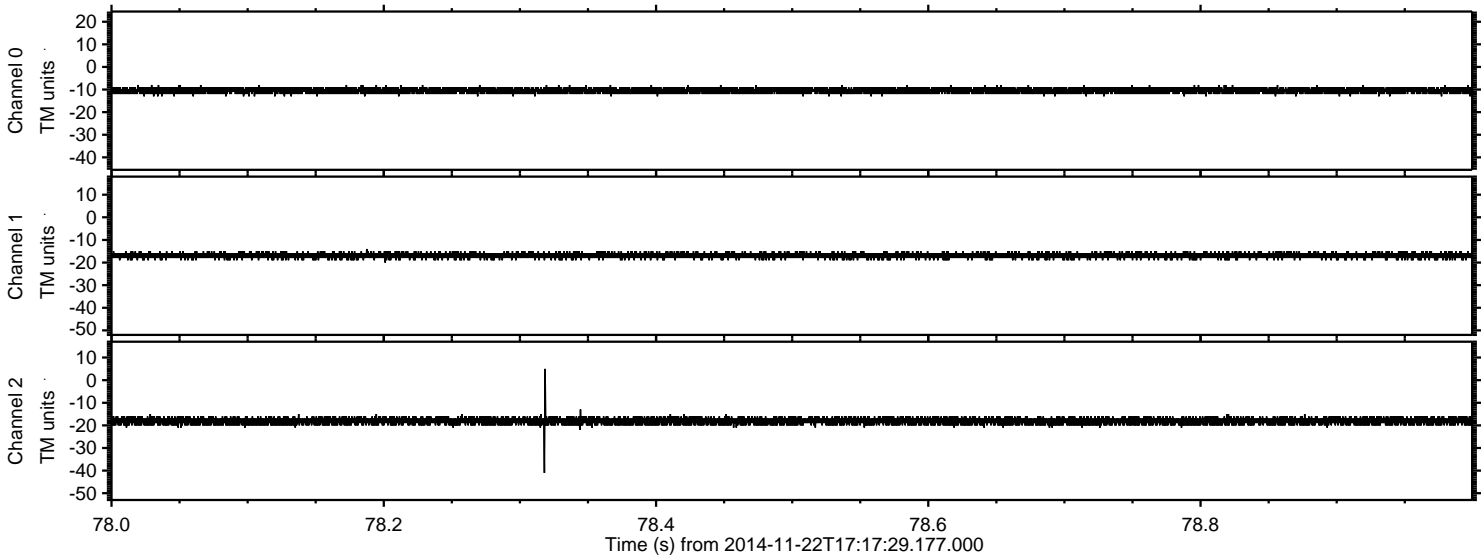



ELMAVAN 3D WAVEFORMS (Measured data sampled at 50 kHz) 51000 packets of 144 samples from 2014-11-22T17:17:29.177.000. Part 114/147

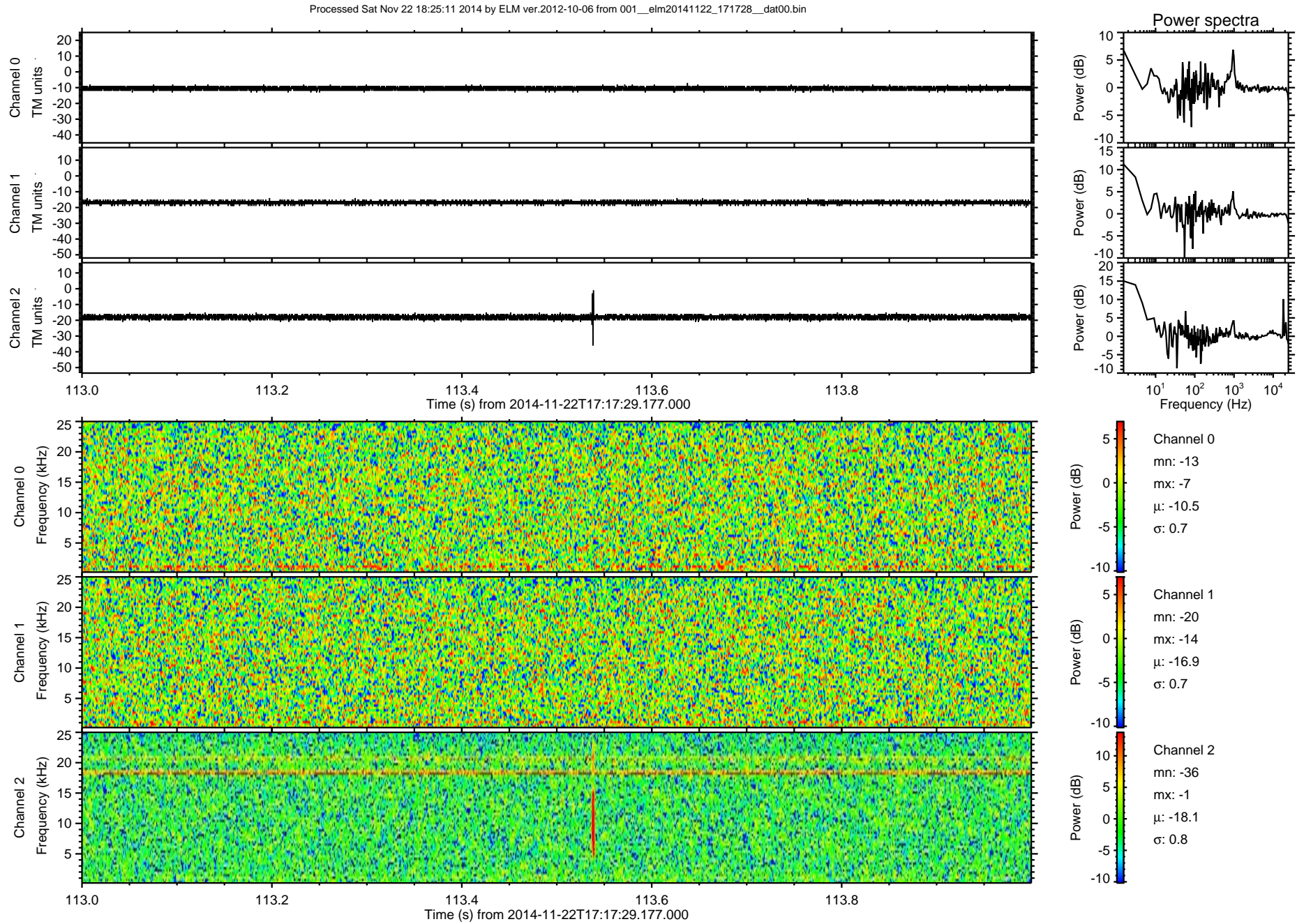



Processed Sat Nov 22 18:25:12 2014 by ELM ver.2012-10-06 from 001\_\_elm20141122\_171728\_\_dat00.bin

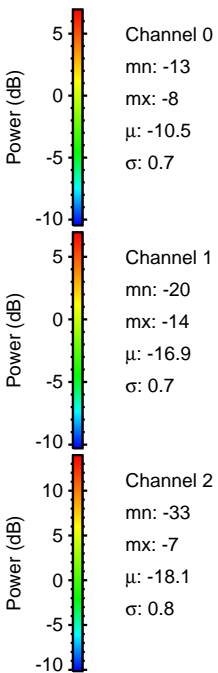
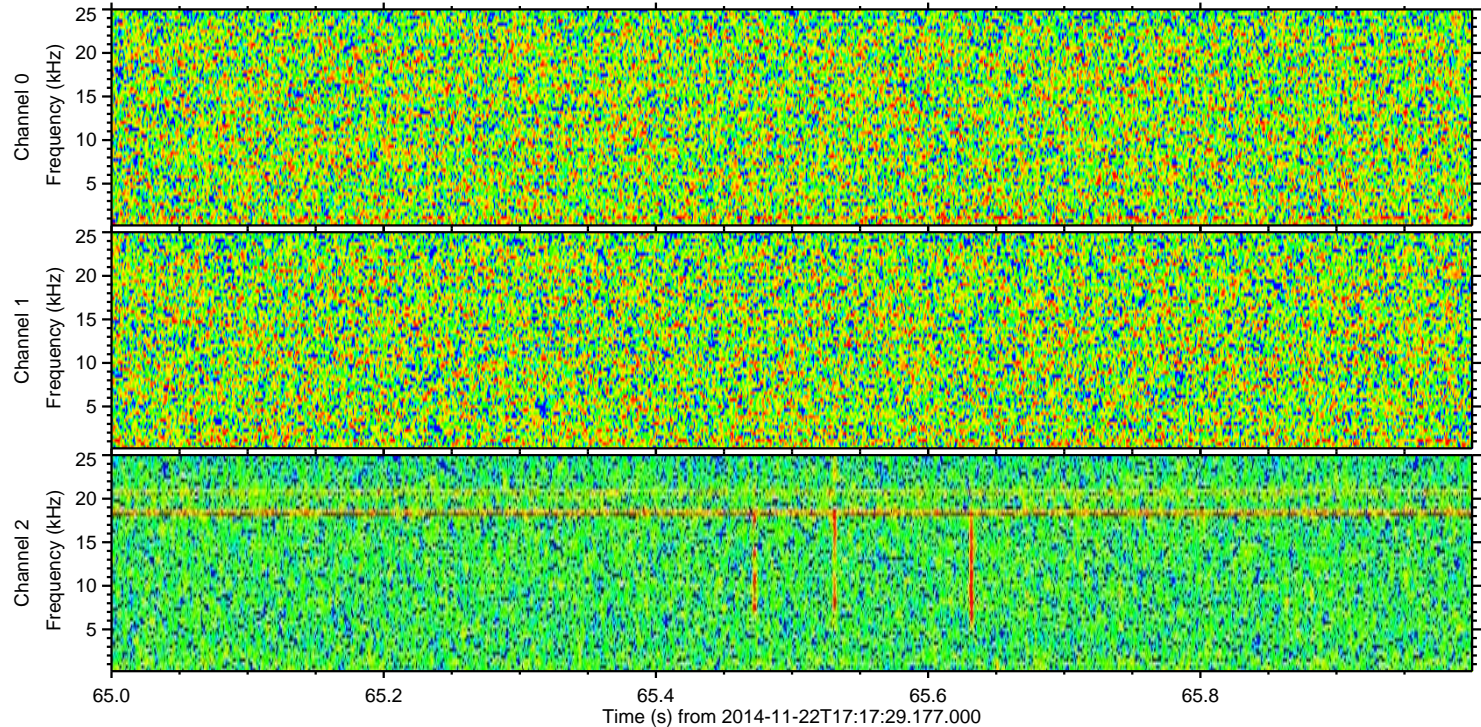
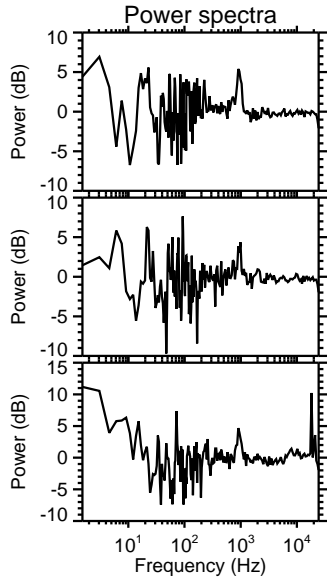
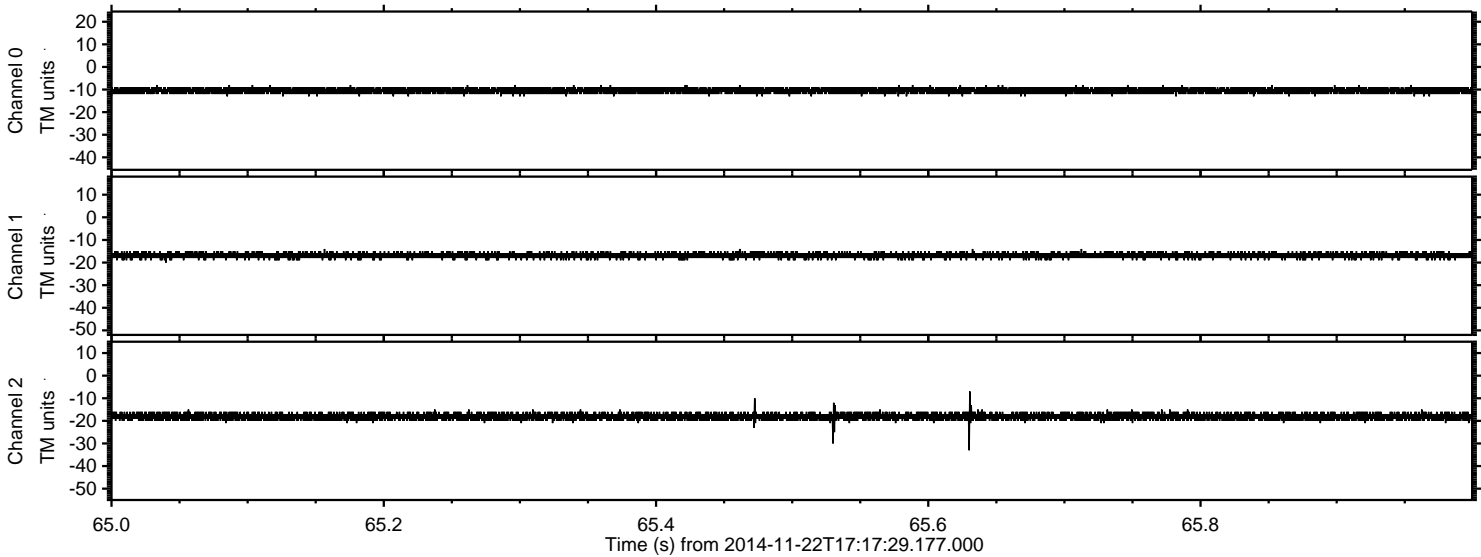



ELMAVAN 3D WAVEFORMS (Measured data sampled at 50 kHz) 51000 packets of 144 samples from 2014-11-22T17:17:29.177.000. Part 108/147

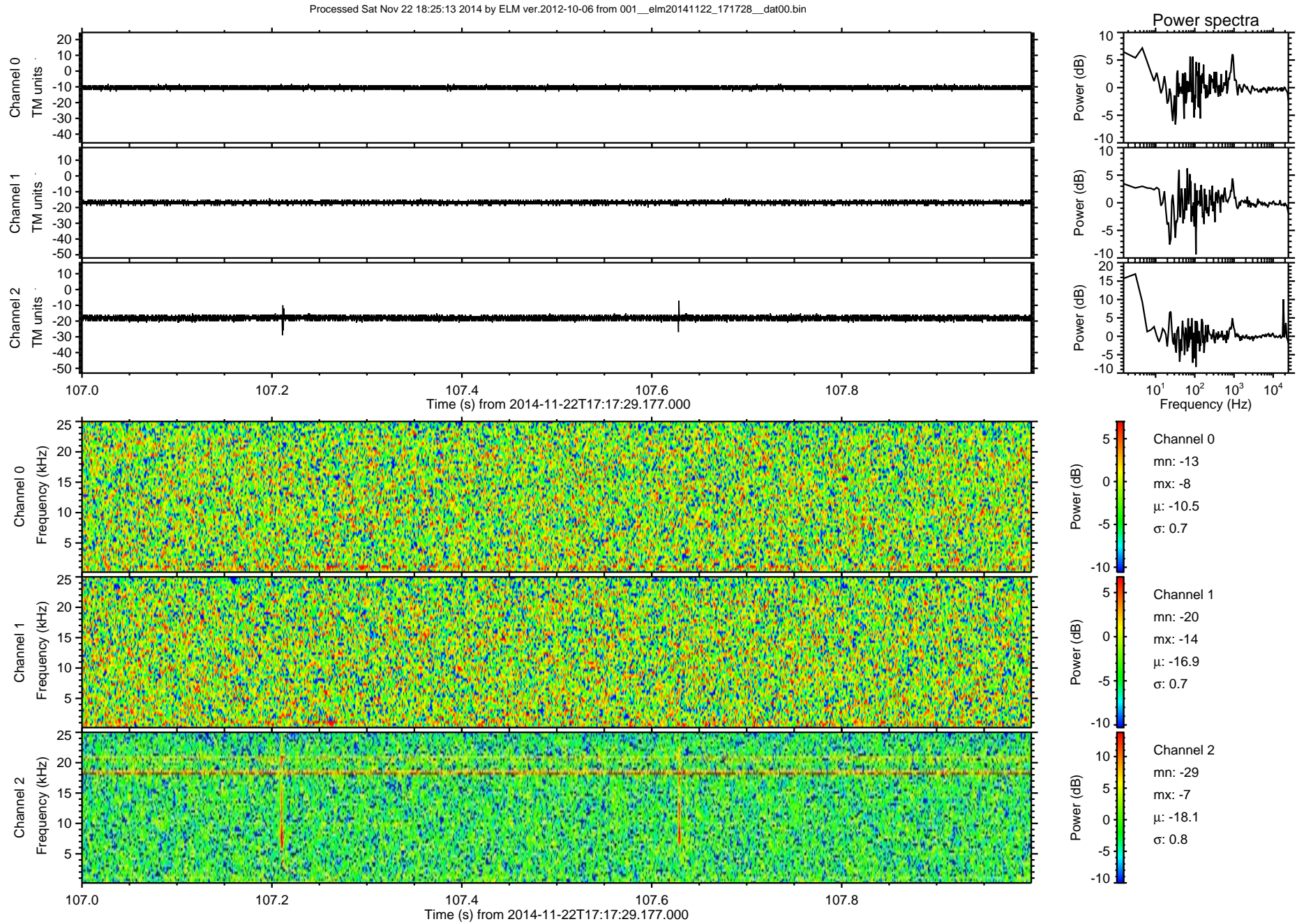



Processed Sat Nov 22 18:25:14 2014 by ELM ver.2012-10-06 from 001\_\_elm20141122\_171728\_\_dat00.bin

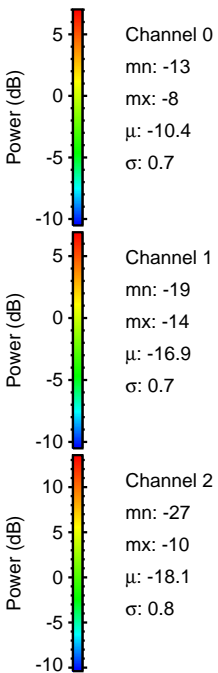
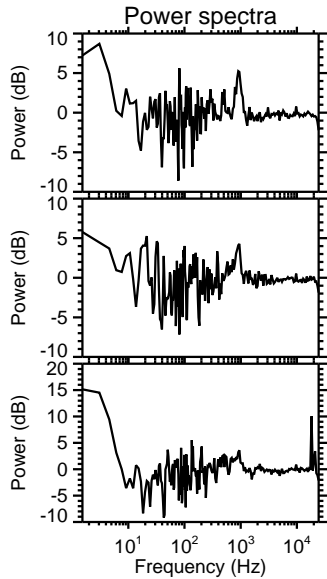
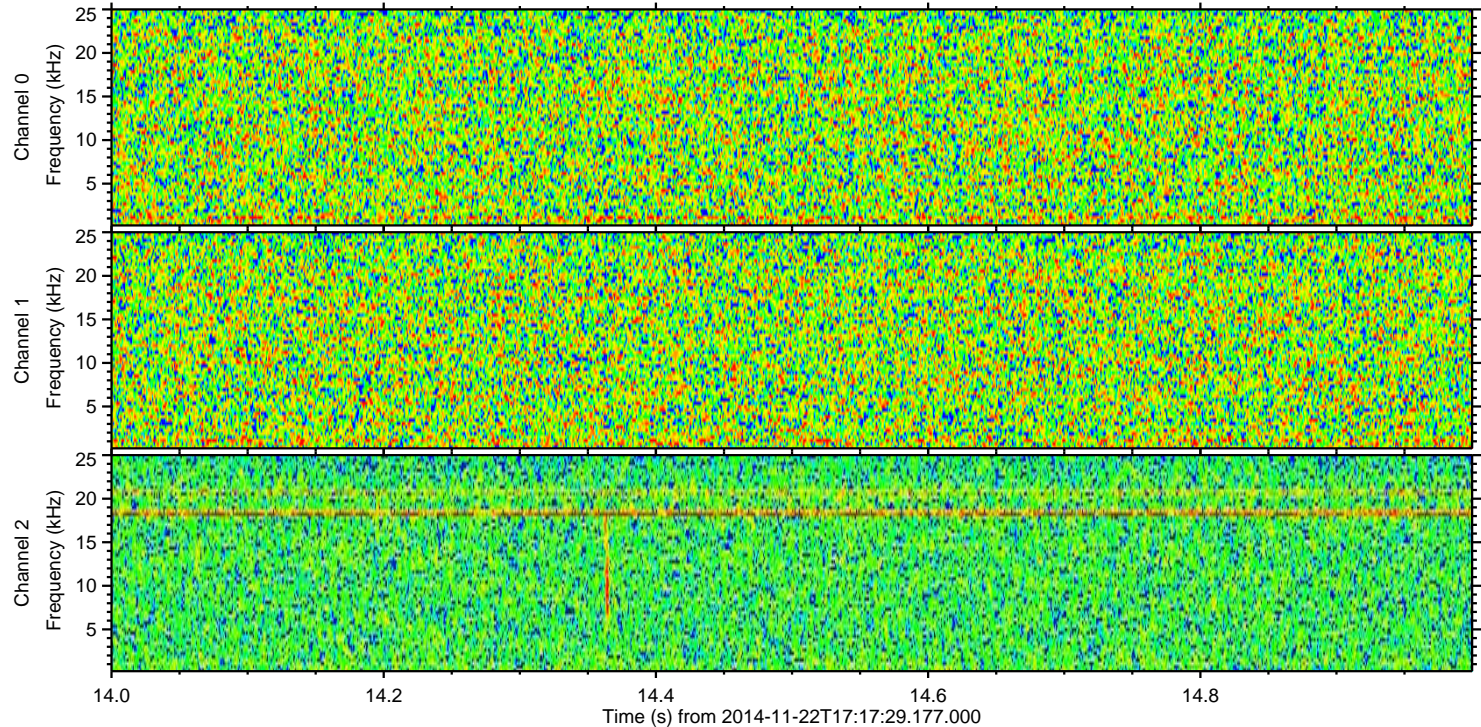
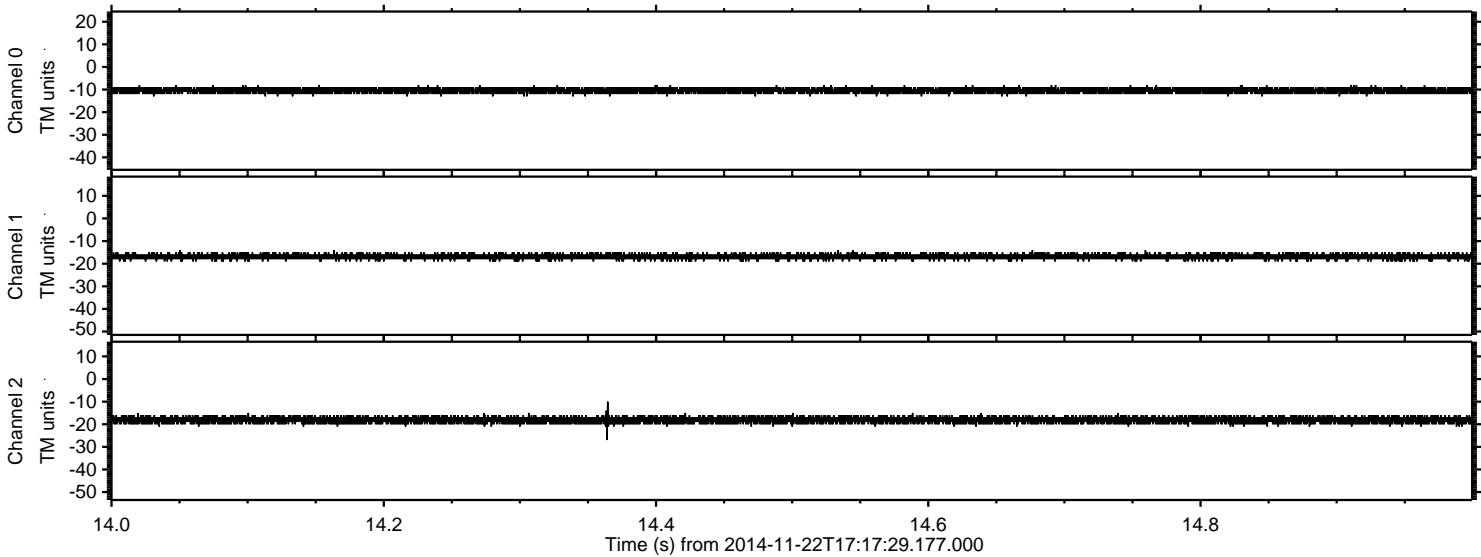



Processed Sat Nov 22 18:25:15 2014 by ELM ver.2012-10-06 from 001\_\_elm20141122\_171728\_\_dat00.bin

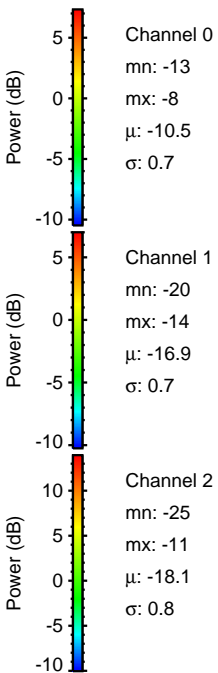
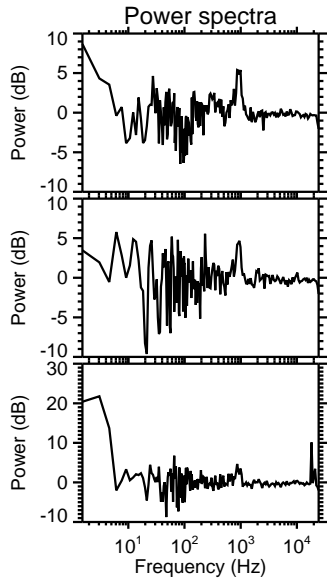
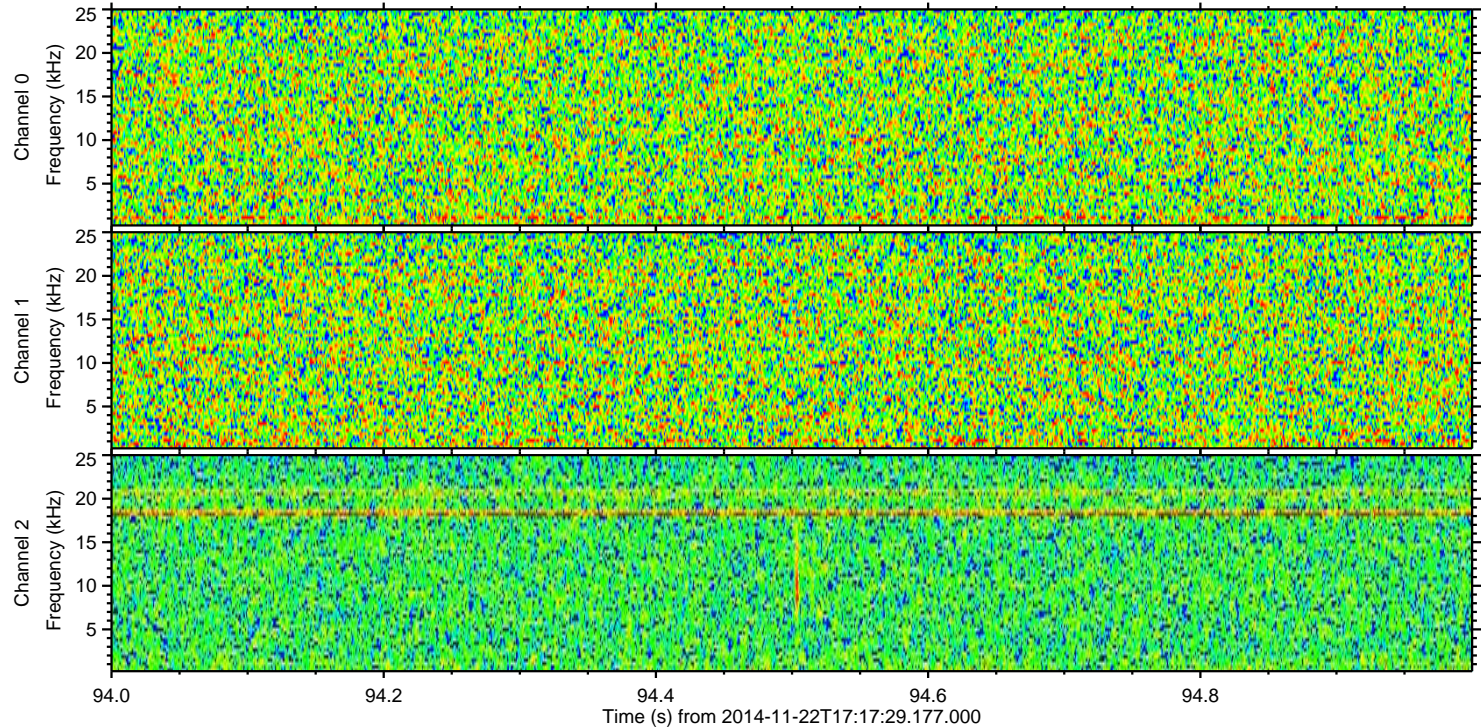
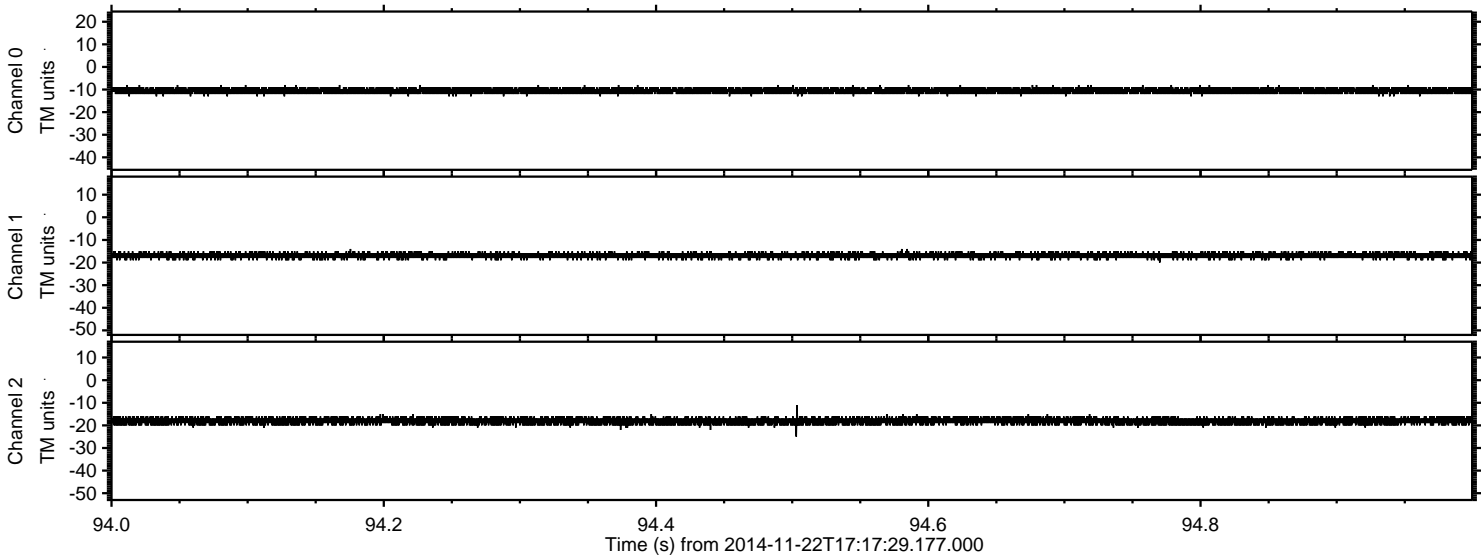



Processed Sat Nov 22 18:25:16 2014 by ELM ver.2012-10-06 from 001\_\_elm20141122\_171728\_\_dat00.bin

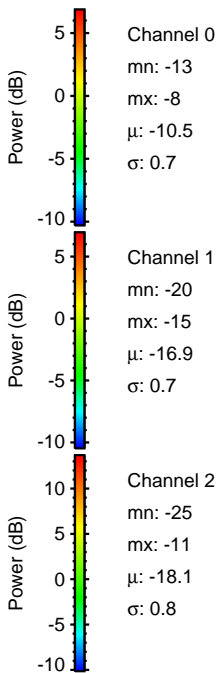
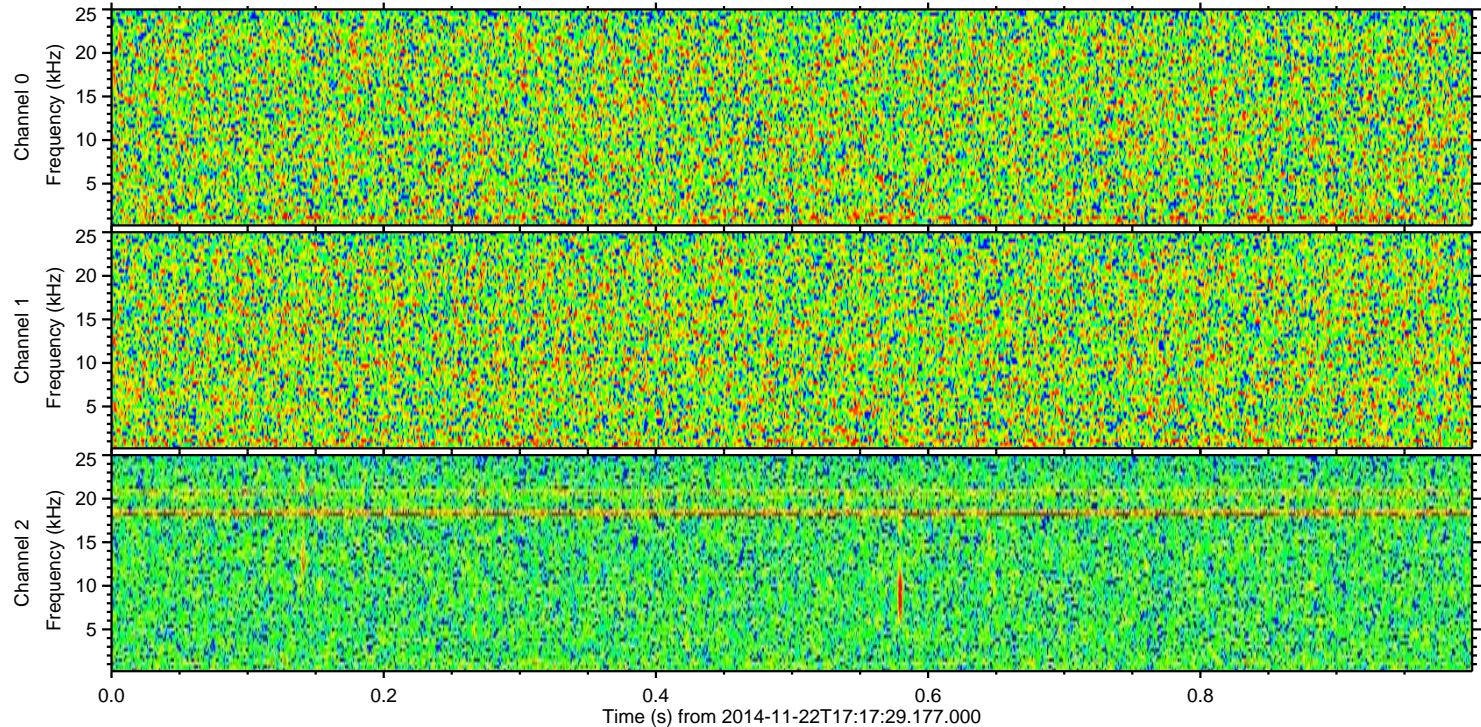
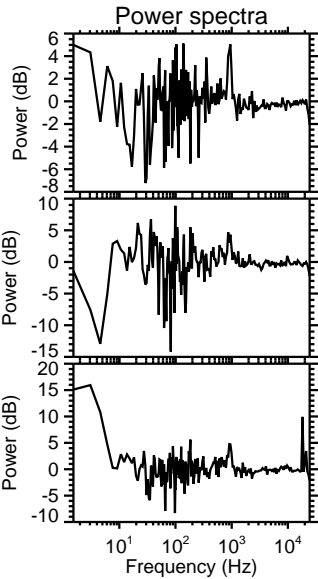
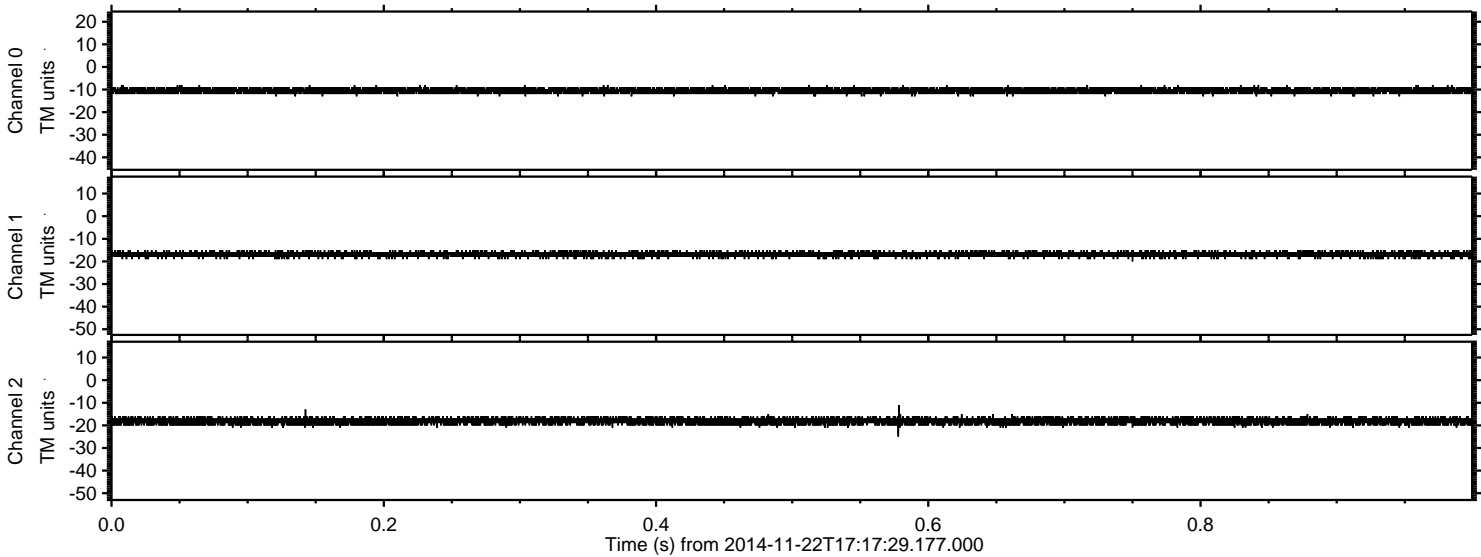



ELMAVAN 3D WAVEFORMS (Measured data sampled at 50 kHz) 51000 packets of 144 samples from 2014-11-22T17:17:29.177.000. Part 119/147

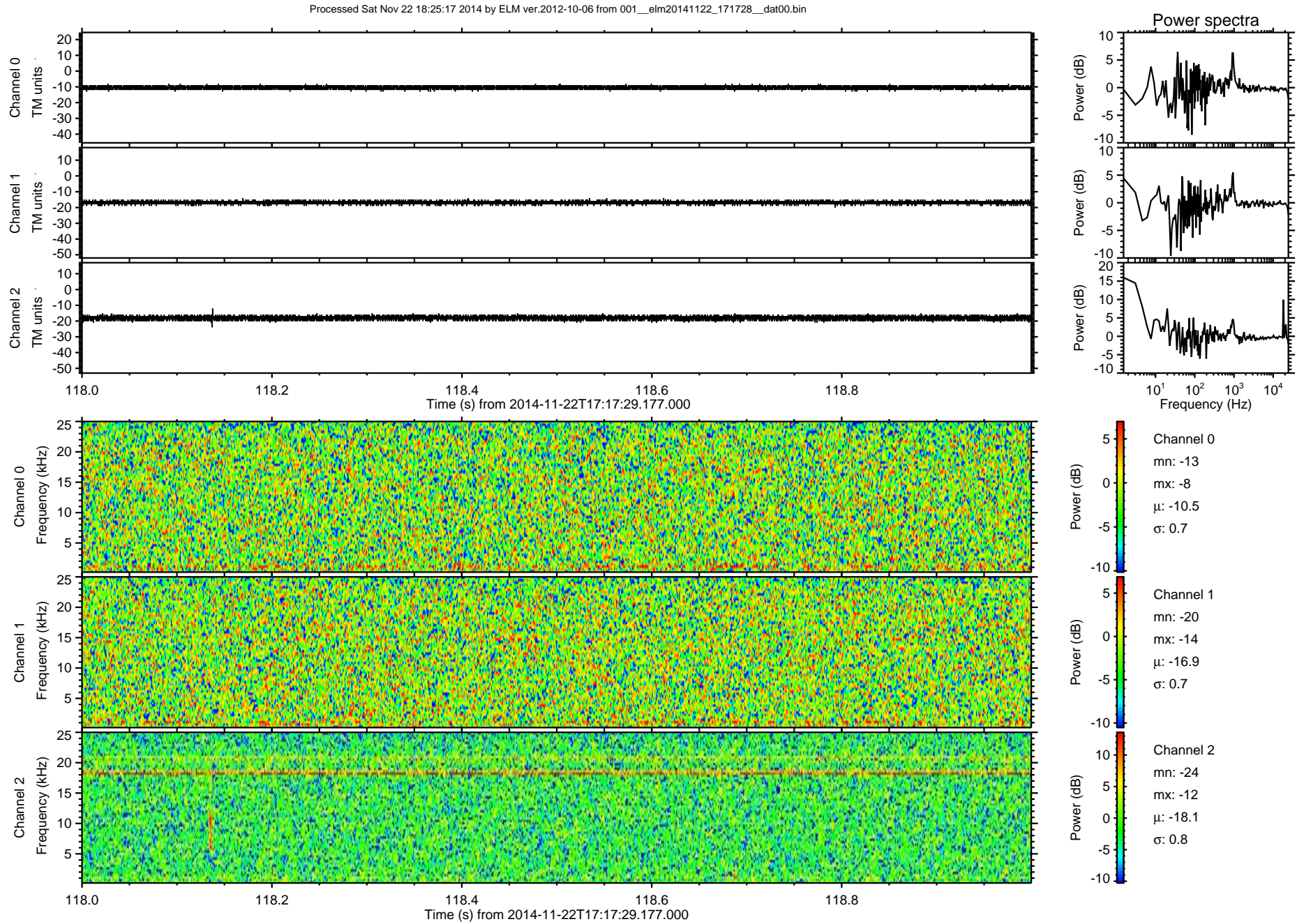



Processed Sat Nov 22 18:25:18 2014 by ELM ver.2012-10-06 from 001\_\_elm20141122\_171728\_\_dat00.bin

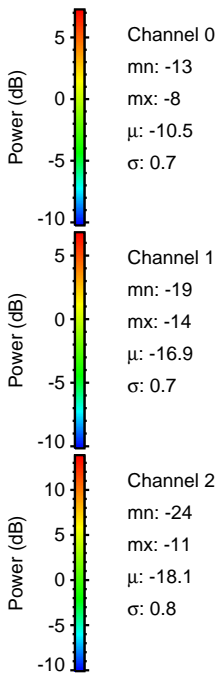
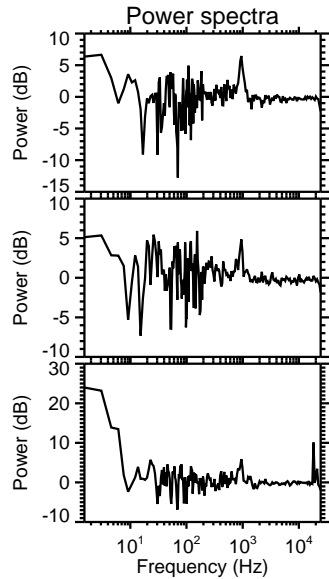
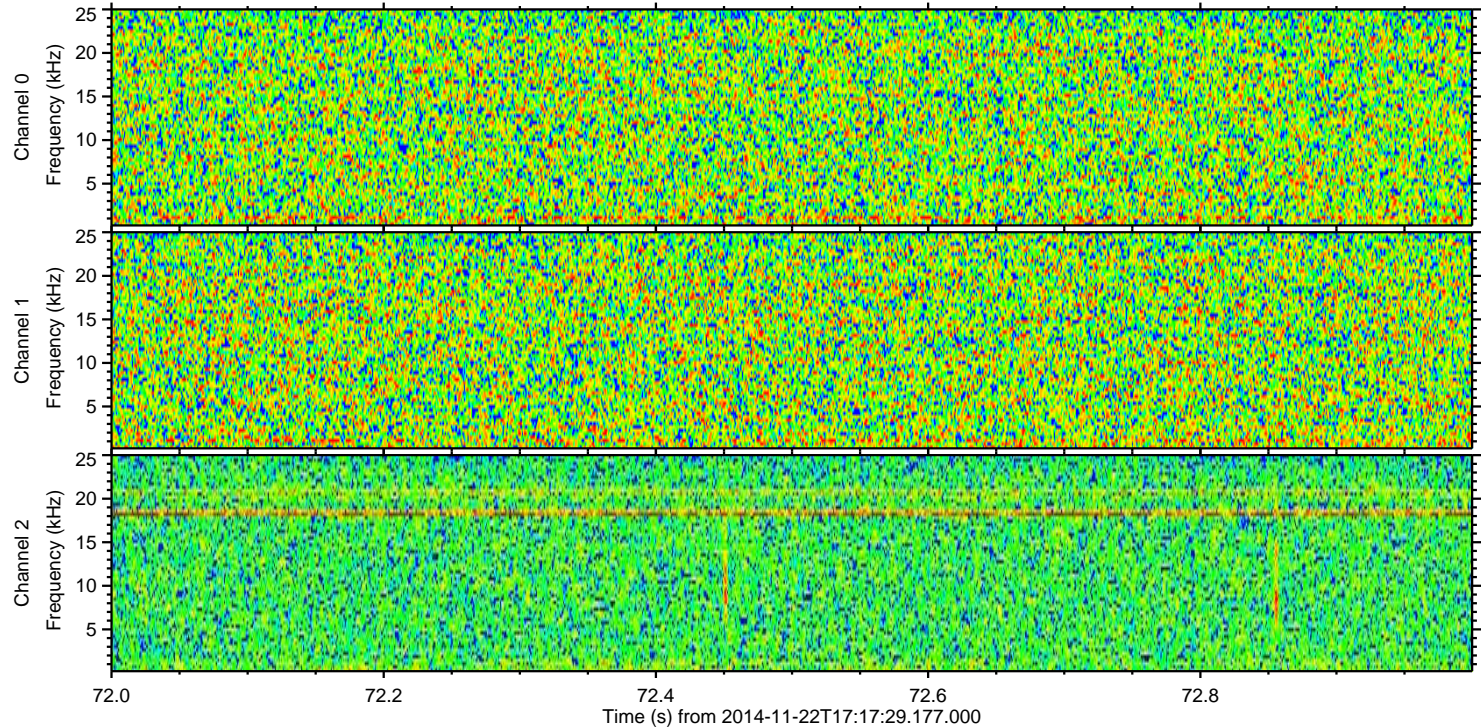
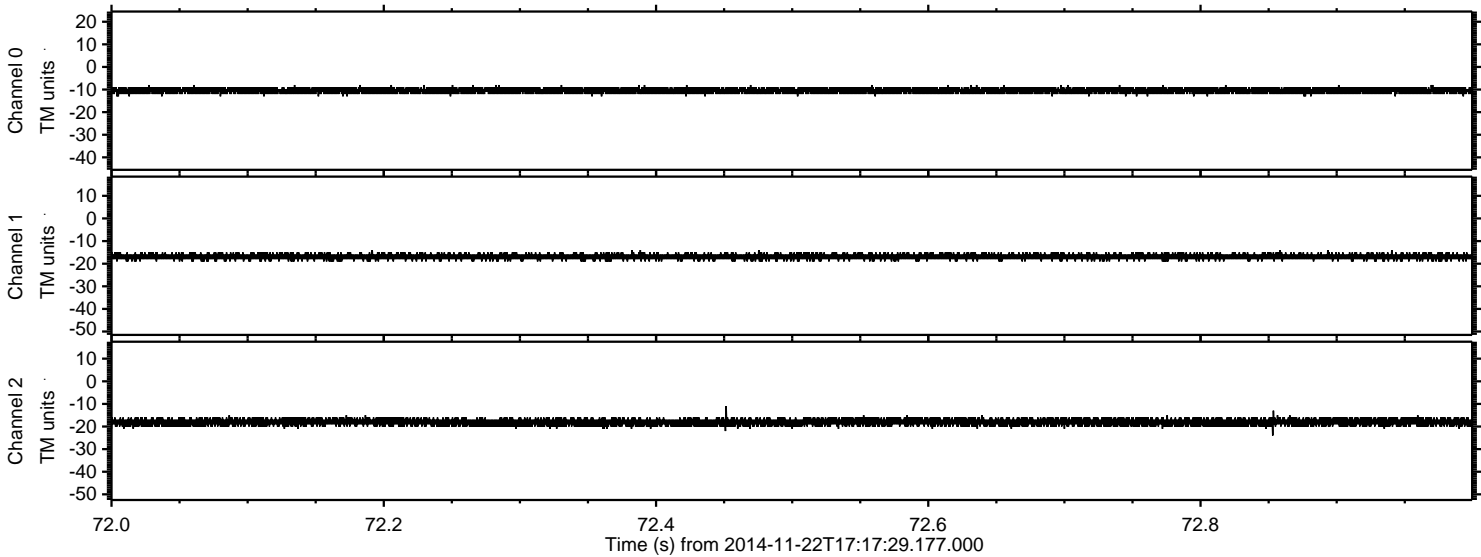



ELMAVAN 3D WAVEFORMS (Measured data sampled at 50 kHz) 51000 packets of 144 samples from 2014-11-22T17:17:29.177.000. Part 3/147

Processed Sat Nov 22 18:25:19 2014 by ELM ver.2012-10-06 from 001\_\_elm20141122\_171728\_\_dat00.bin

