

ELMAVAN 3D WAVEFORMS (Measured data sampled at 50 kHz) 51000 packets of 144 samples from 2014-11-22T08:21:43.595.000.

Processed Sat Nov 22 09:29:05 2014 by ELM ver.2012-10-06 from 001\_\_elm20141122\_082142\_\_dat00.bin

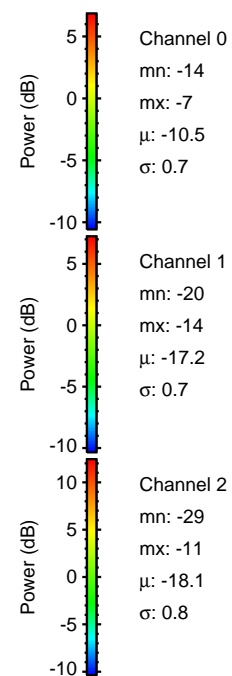

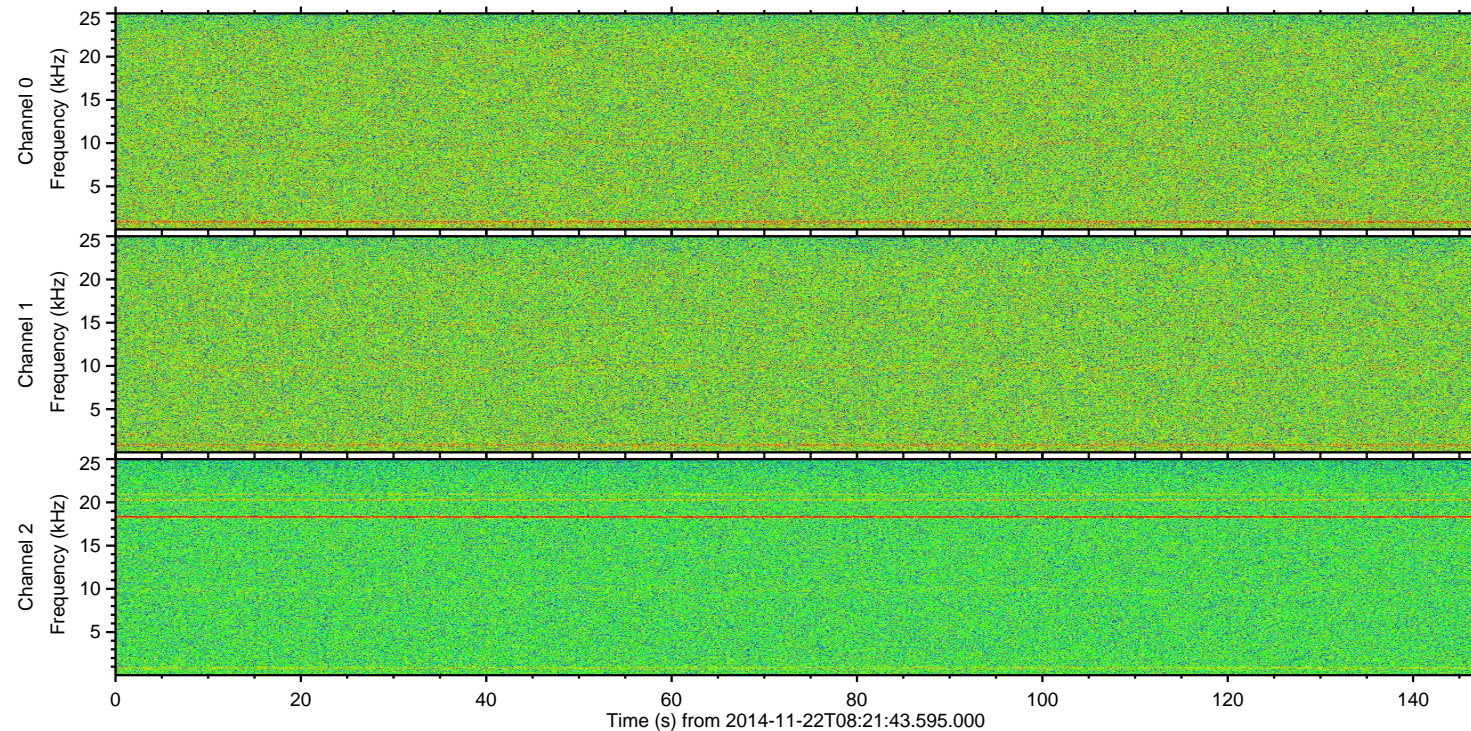
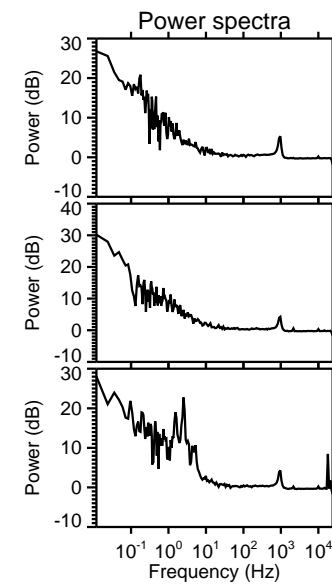
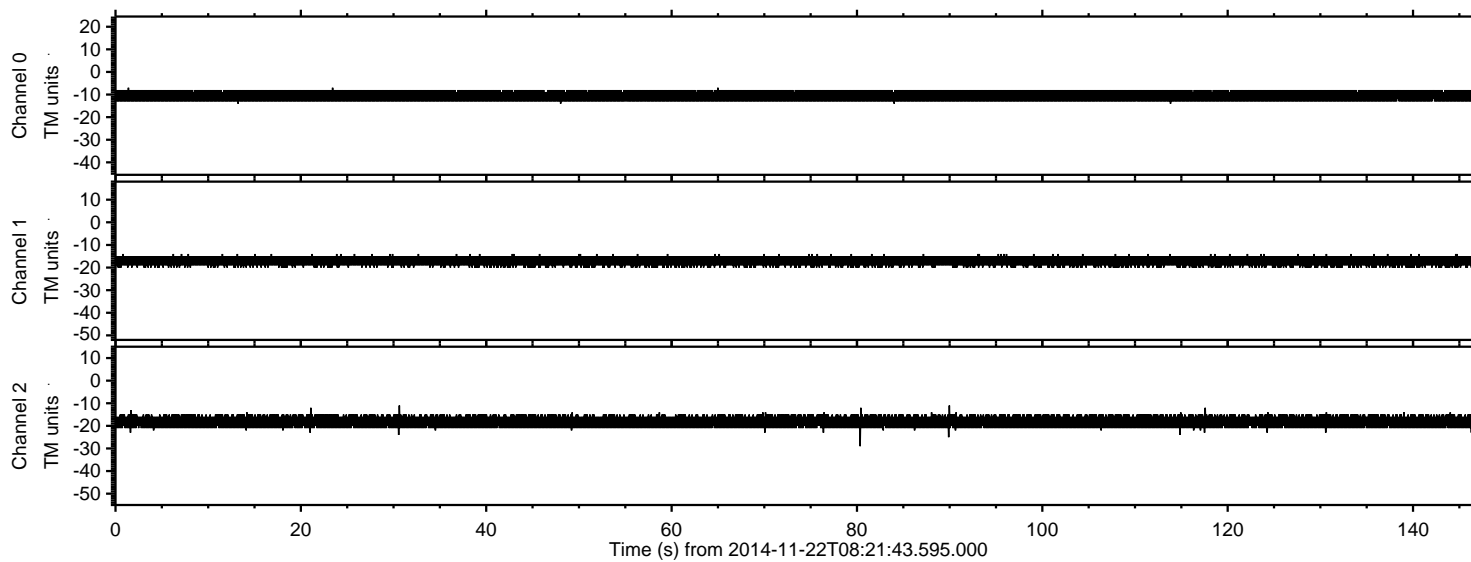

Processed Sat Nov 22 09:29:16 2014 by ELM ver.2012-10-06 from 001\_\_elm20141122\_082142\_\_dat00.bin

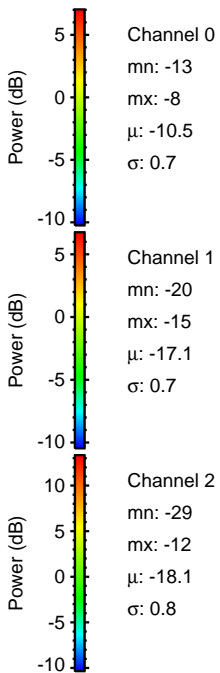
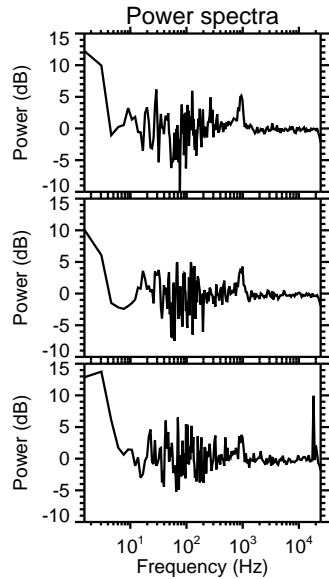
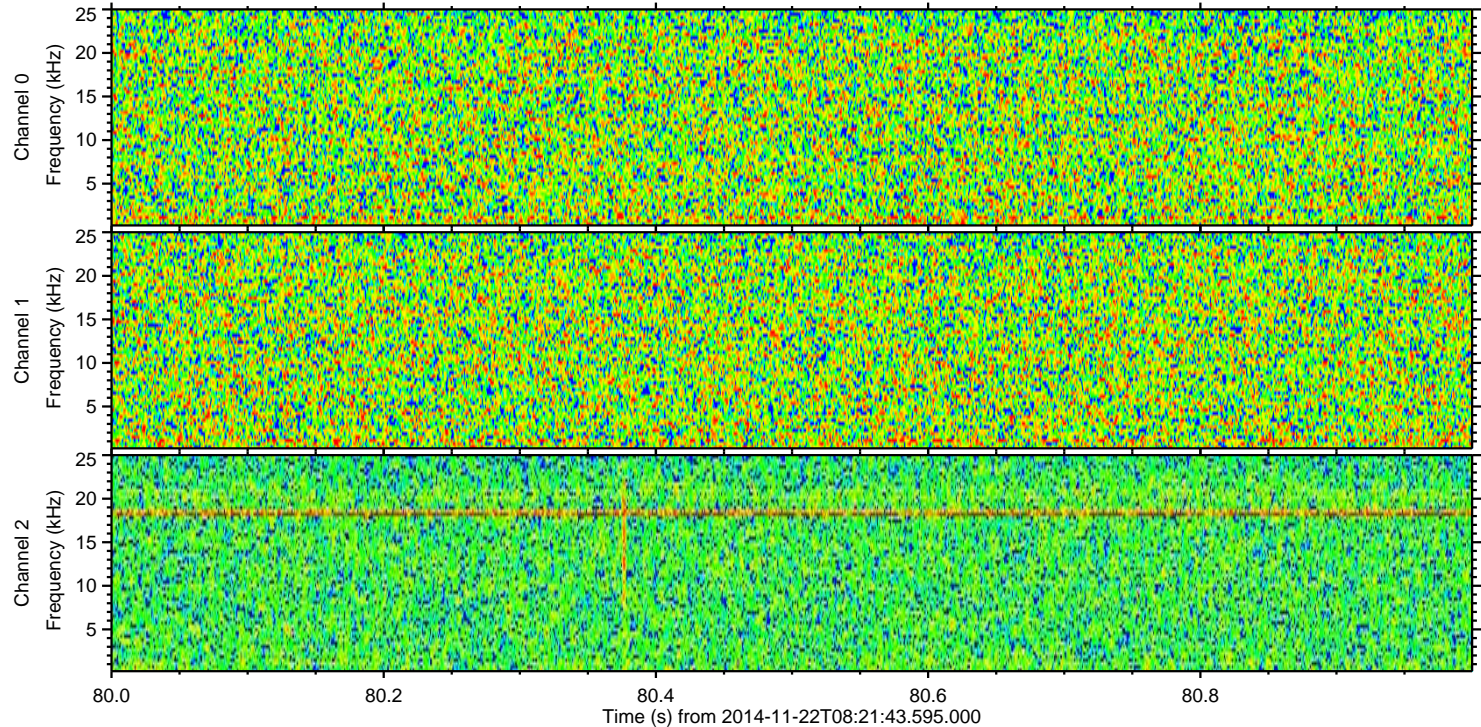
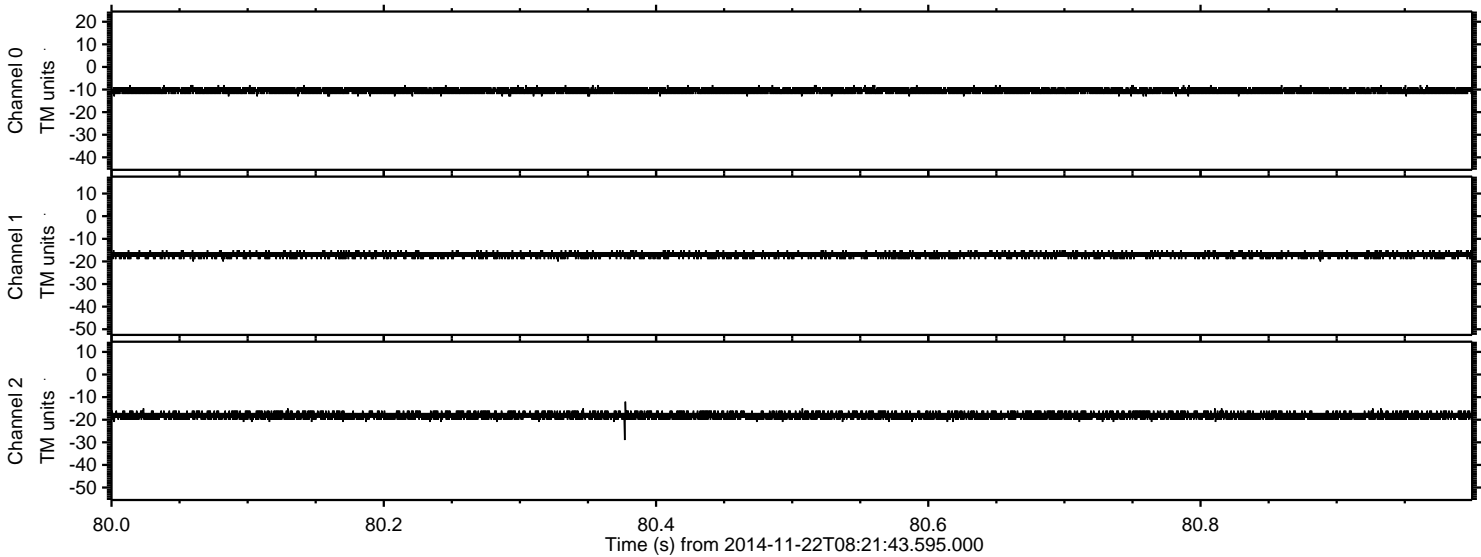



Processed Sat Nov 22 09:29:17 2014 by ELM ver.2012-10-06 from 001\_\_elm20141122\_082142\_\_dat00.bin

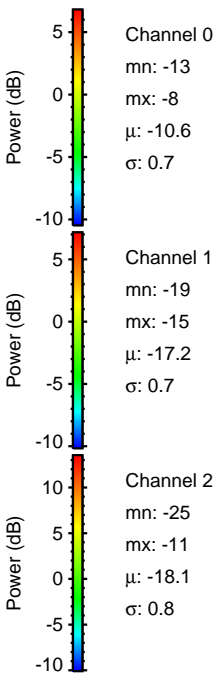
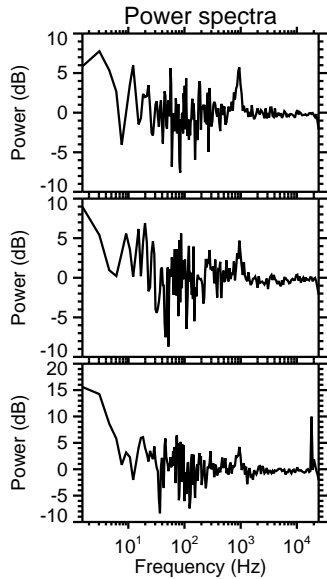
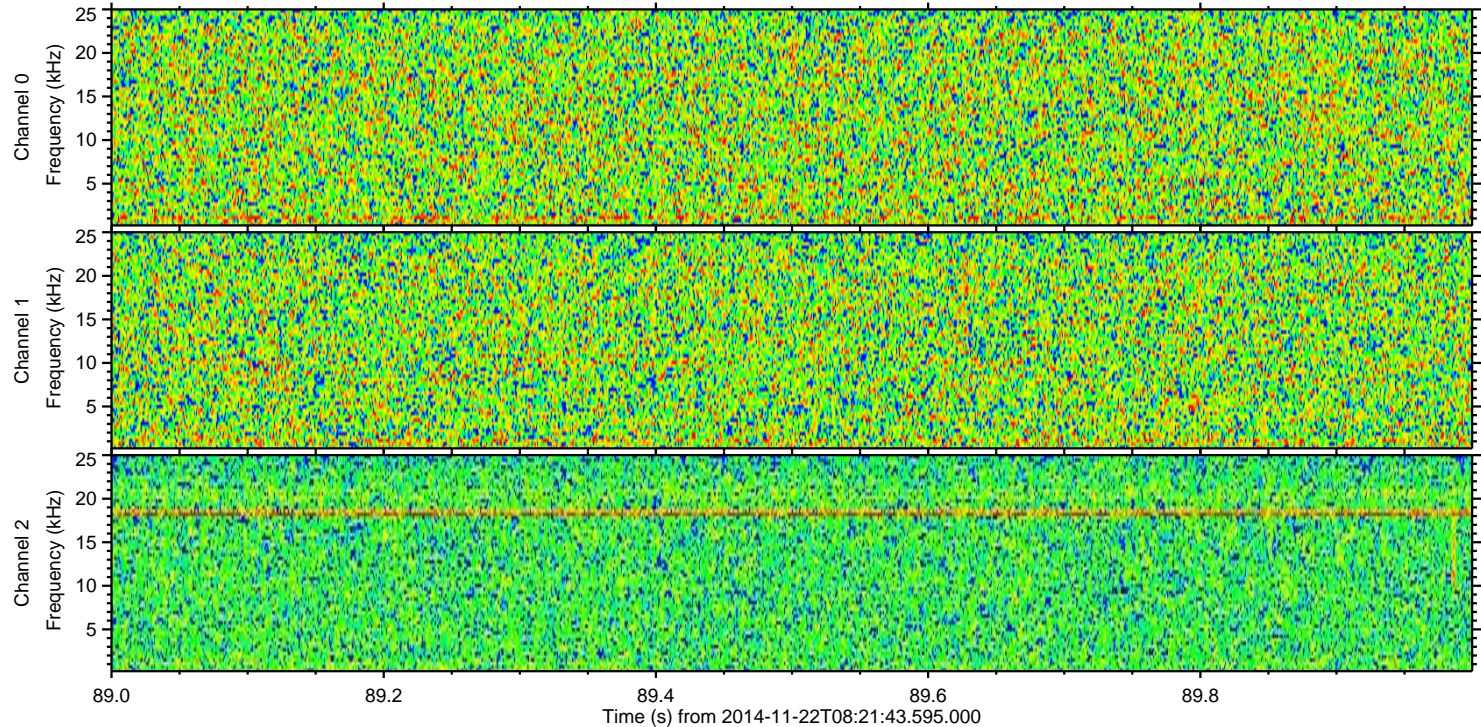
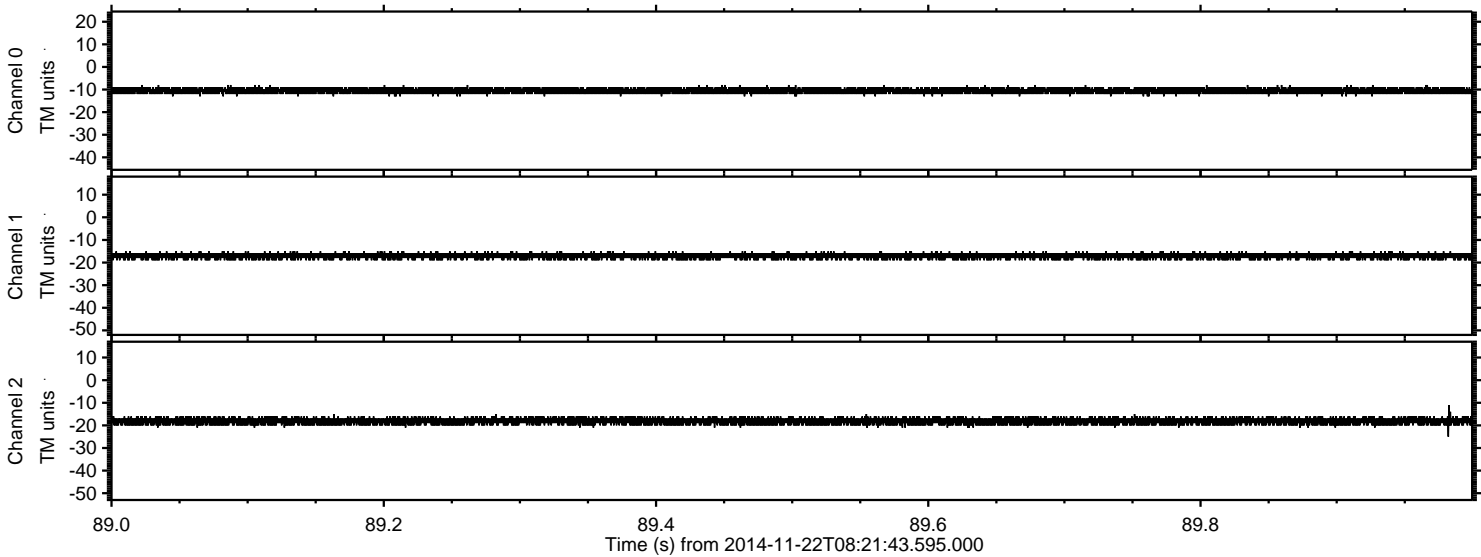



ELMAVAN 3D WAVEFORMS (Measured data sampled at 50 kHz) 51000 packets of 144 samples from 2014-11-22T08:21:43.595.000. Part 115/147

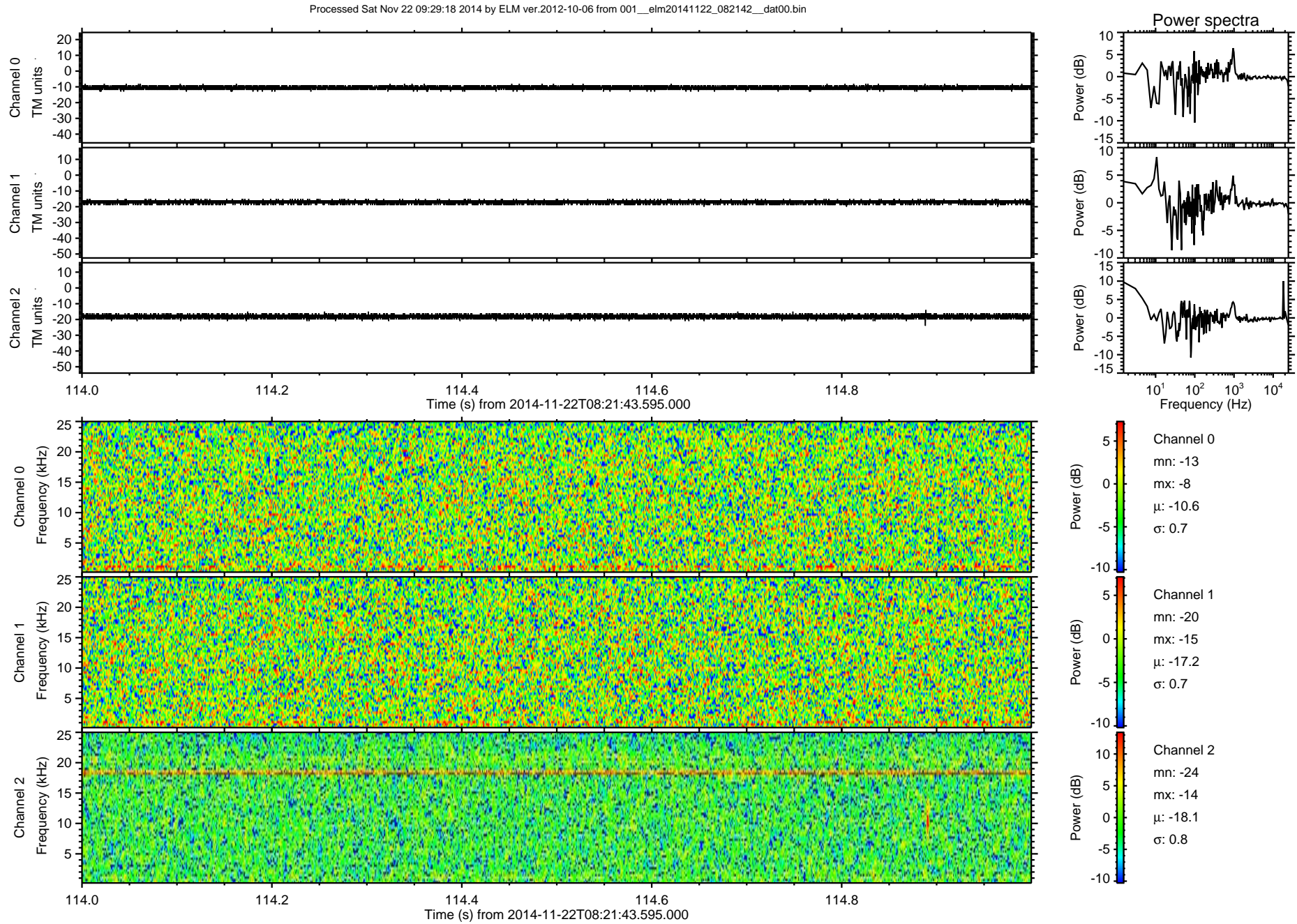



Processed Sat Nov 22 09:29:19 2014 by ELM ver.2012-10-06 from 001\_\_elm20141122\_082142\_\_dat00.bin

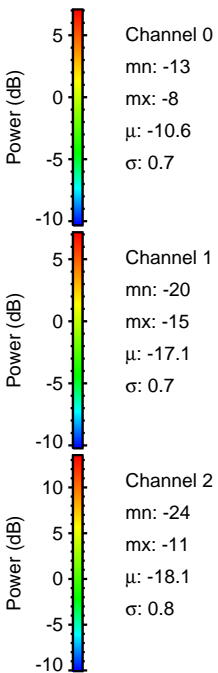
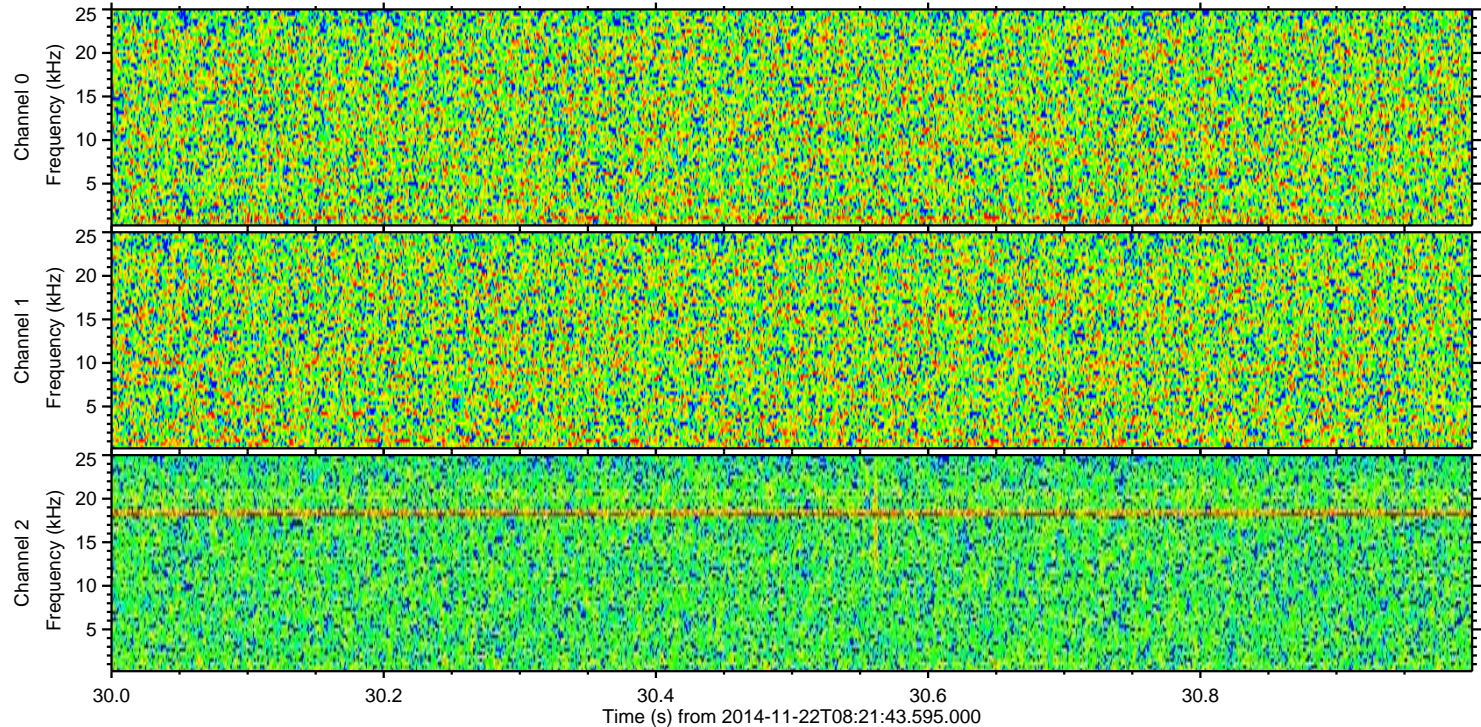
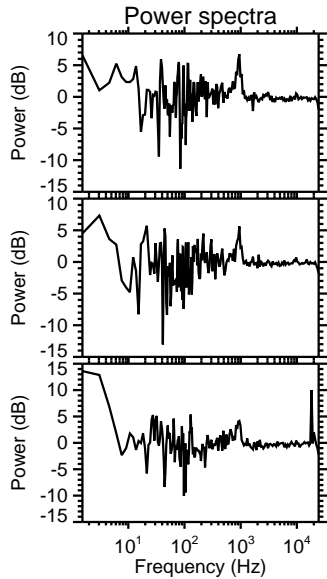
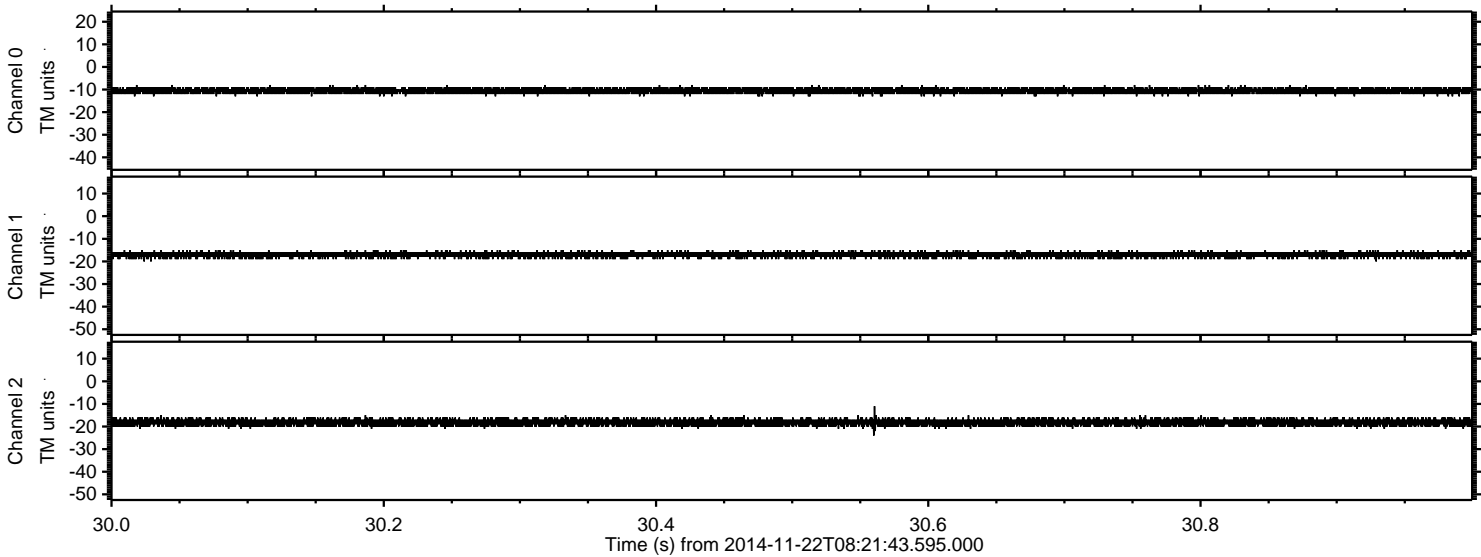



ELMAVAN 3D WAVEFORMS (Measured data sampled at 50 kHz) 51000 packets of 144 samples from 2014-11-22T08:21:43.595.000. Part 131/147

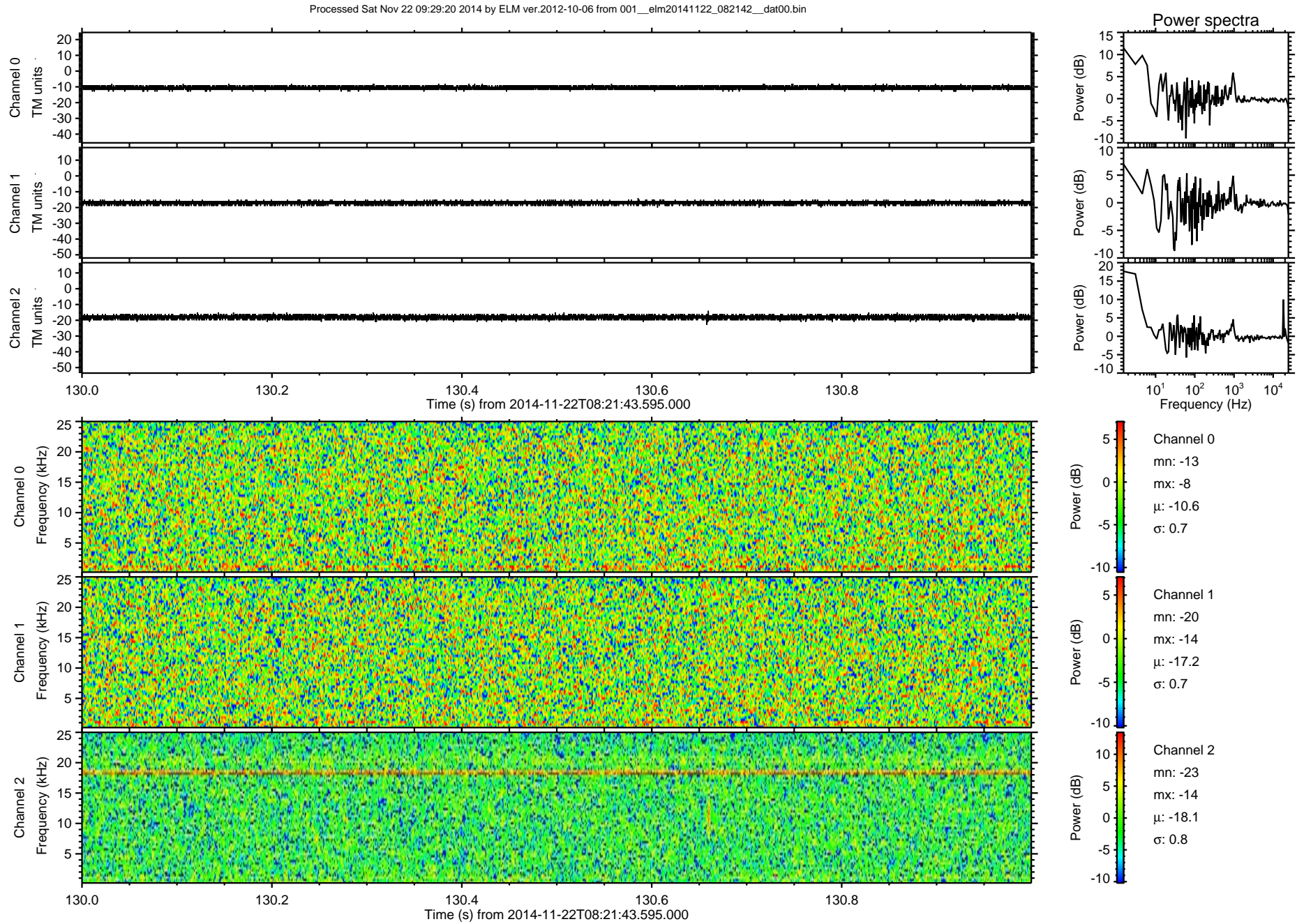



ELMAVAN 3D WAVEFORMS (Measured data sampled at 50 kHz) 51000 packets of 144 samples from 2014-11-22T08:21:43.595.000. Part 125/147

Processed Sat Nov 22 09:29:21 2014 by ELM ver.2012-10-06 from 001\_\_elm20141122\_082142\_\_dat00.bin

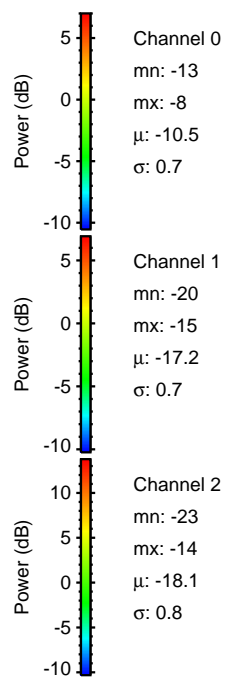
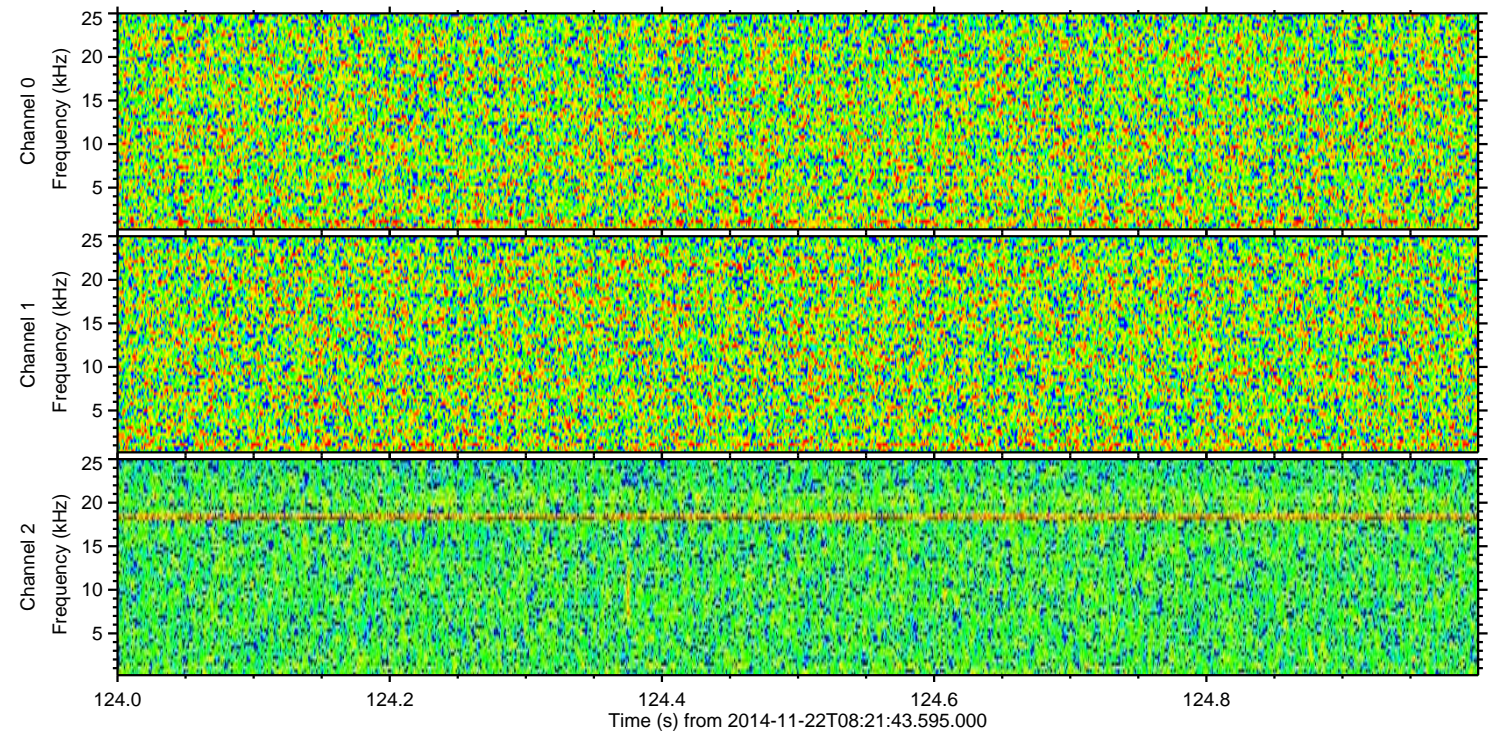
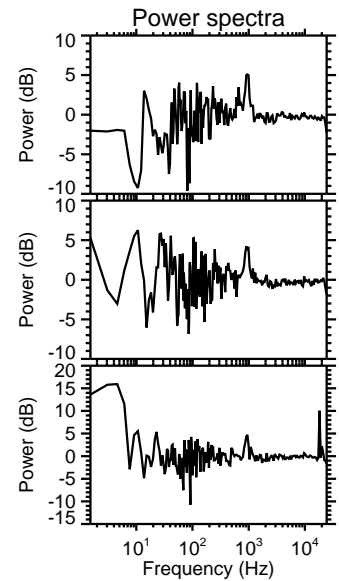
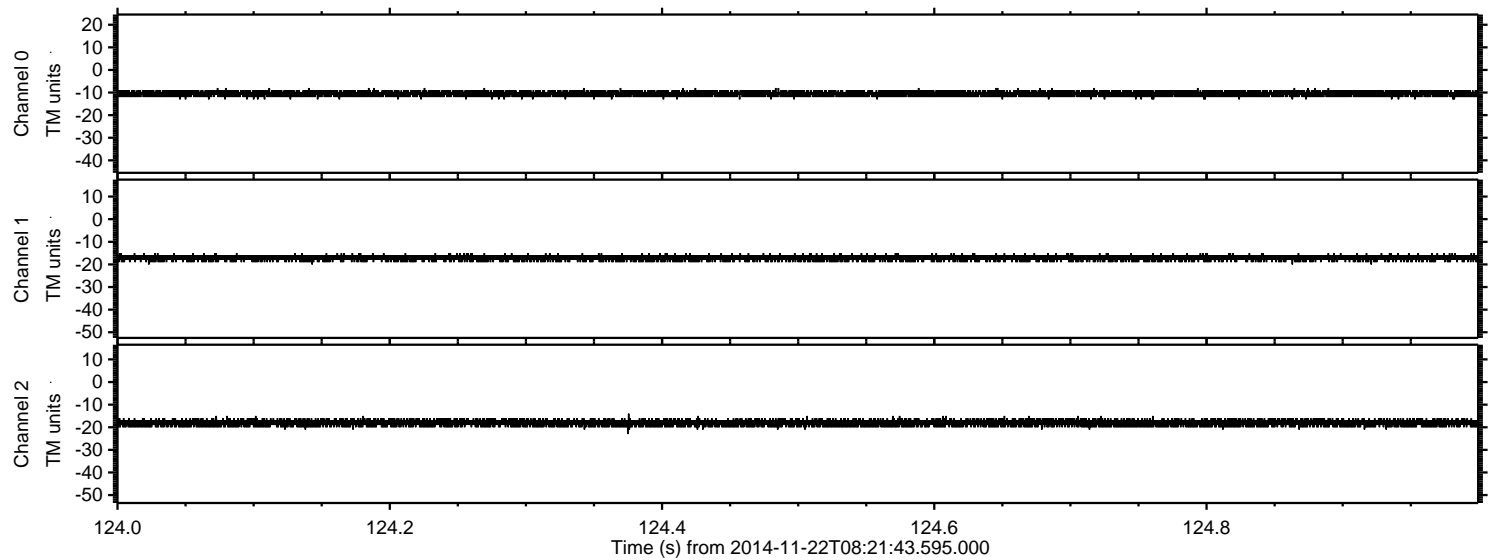



ELMAVAN 3D WAVEFORMS (Measured data sampled at 50 kHz) 51000 packets of 144 samples from 2014-11-22T08:21:43.595.000. Part 118/147

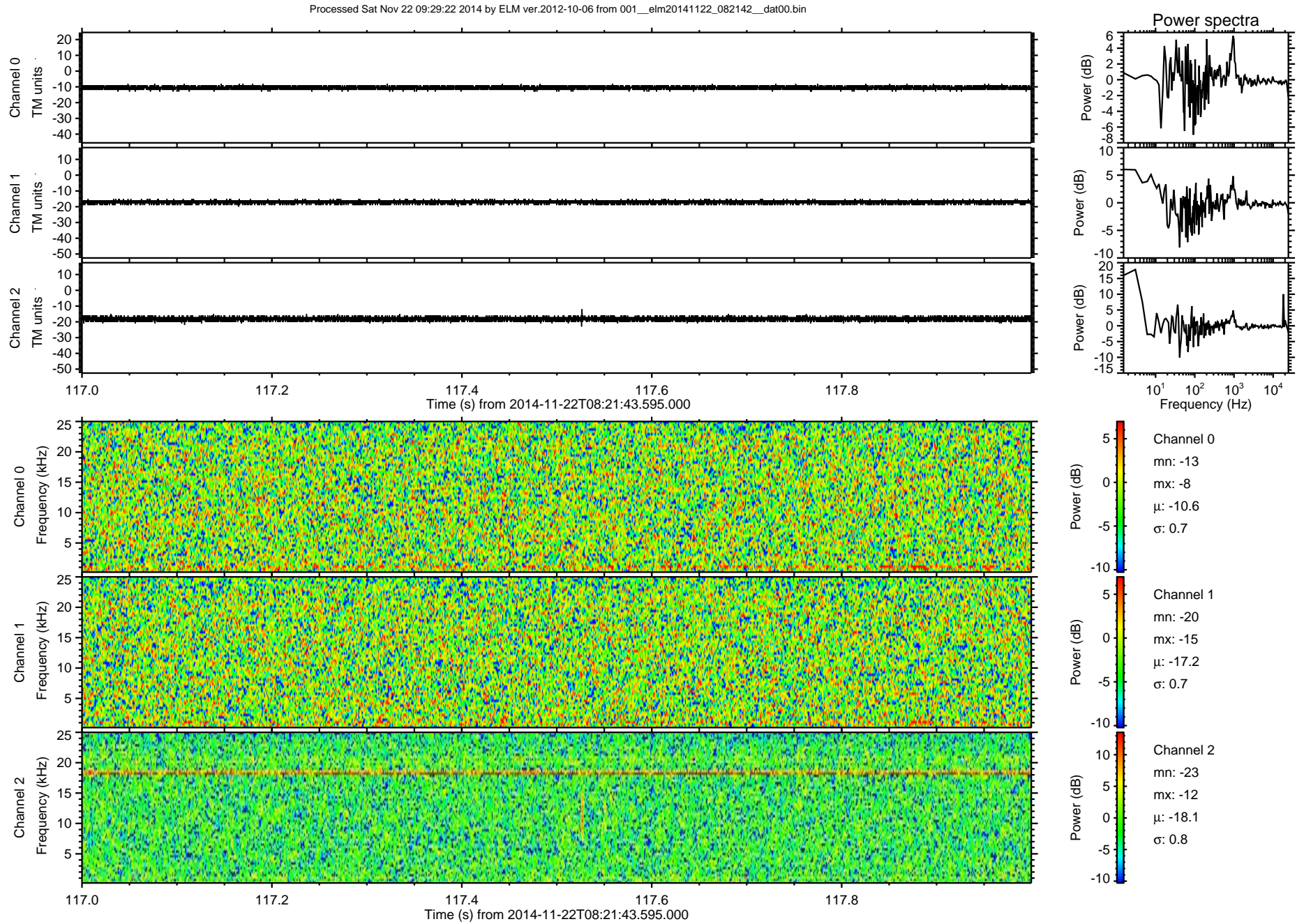



Processed Sat Nov 22 09:29:23 2014 by ELM ver.2012-10-06 from 001\_\_elm20141122\_082142\_\_dat00.bin

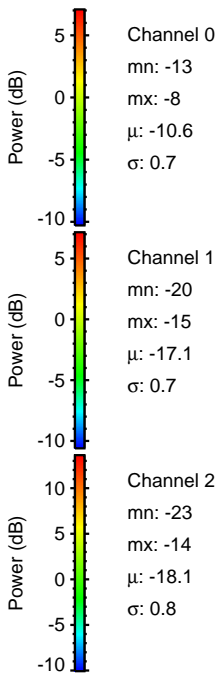
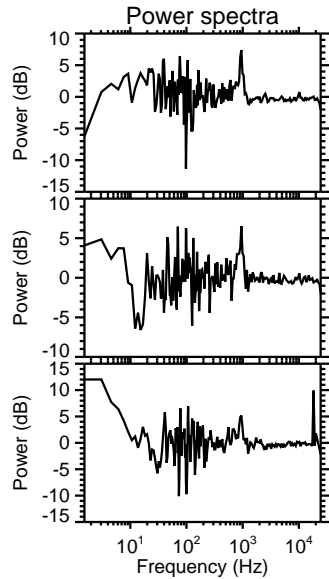
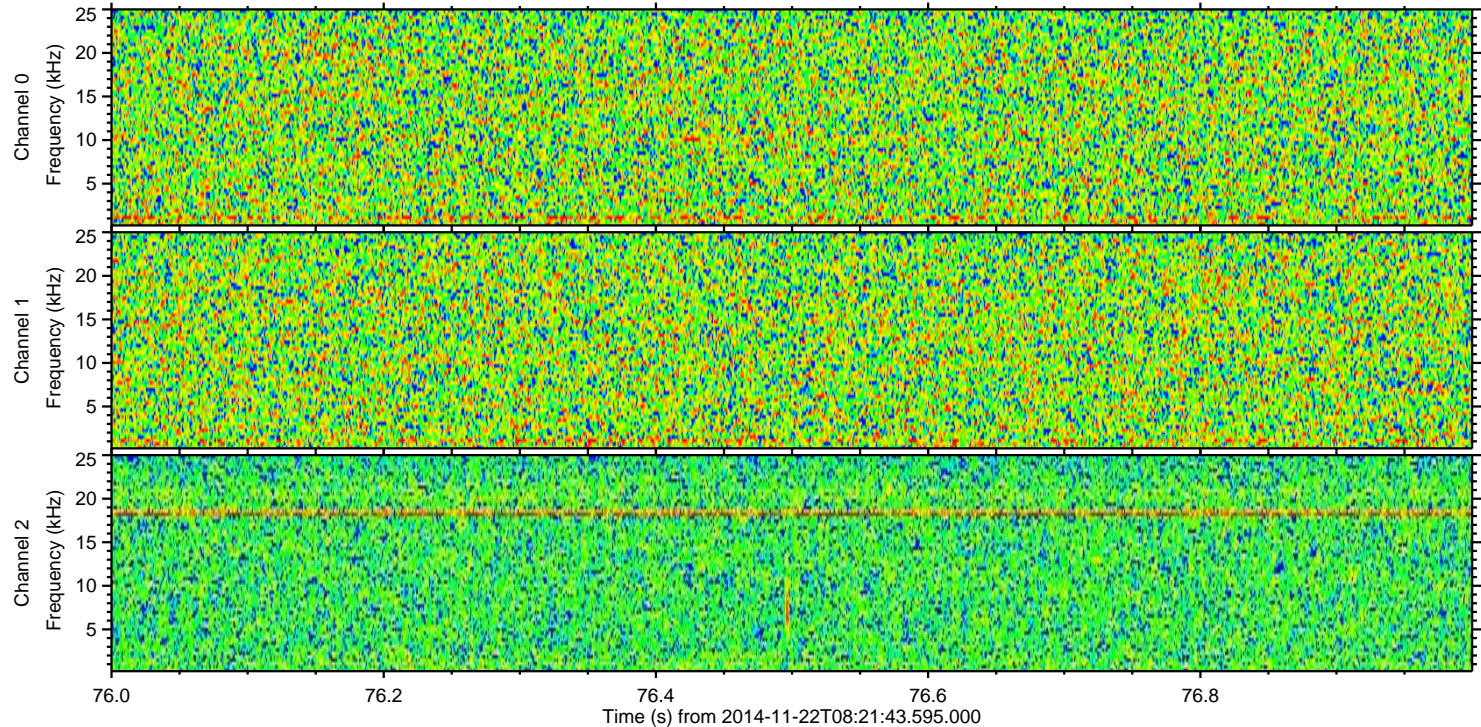
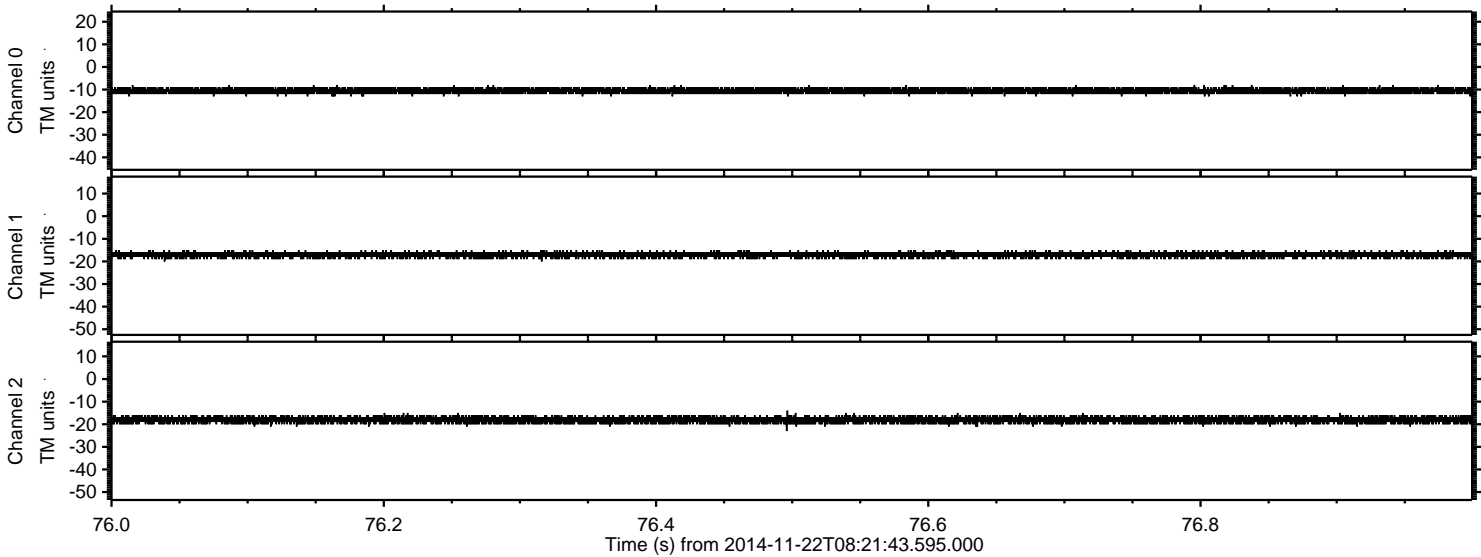



Processed Sat Nov 22 09:29:24 2014 by ELM ver.2012-10-06 from 001\_\_elm20141122\_082142\_\_dat00.bin

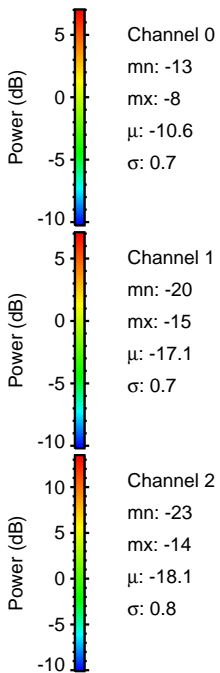
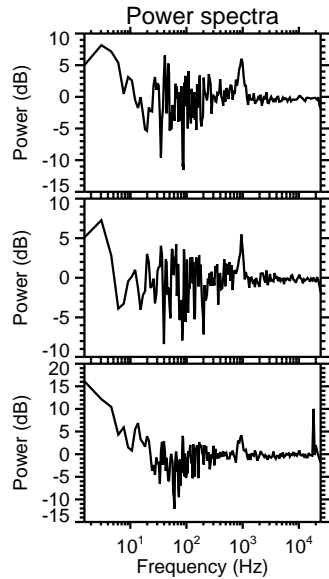
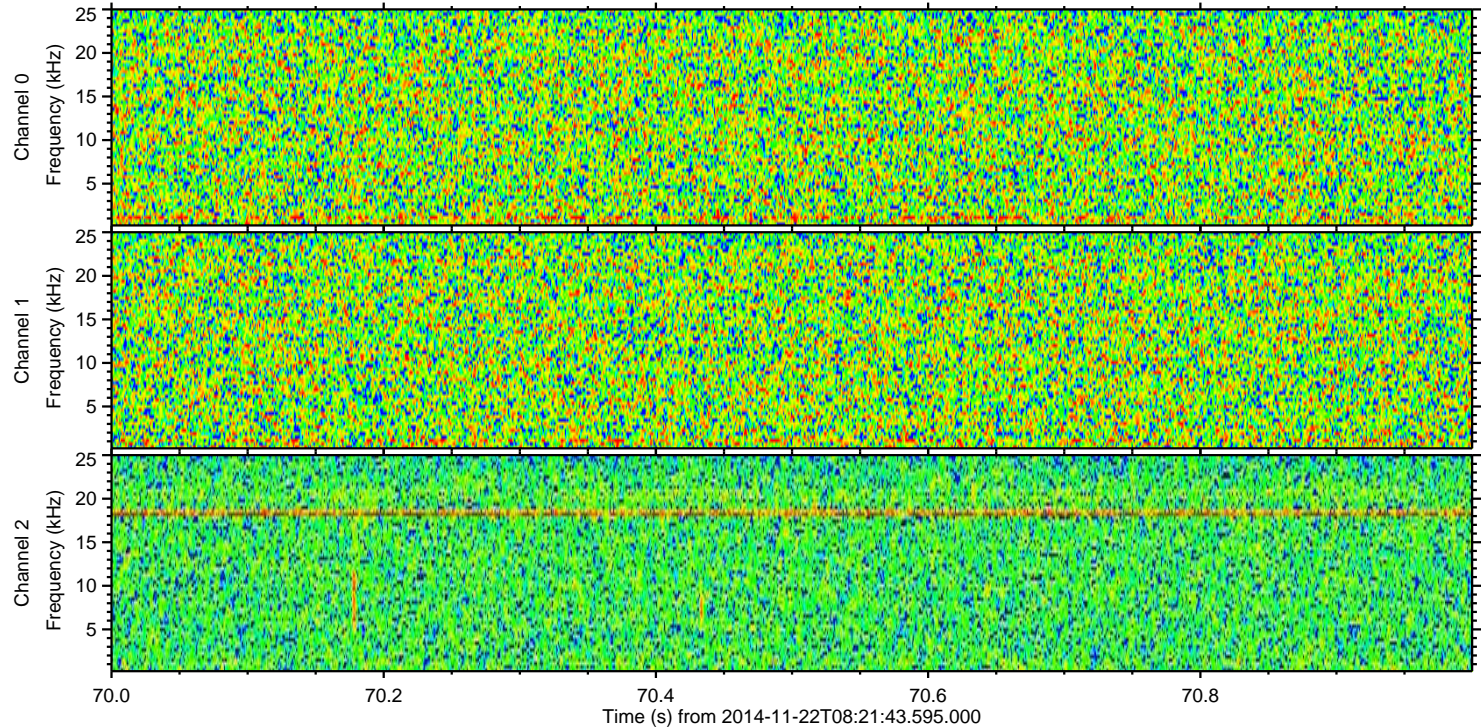
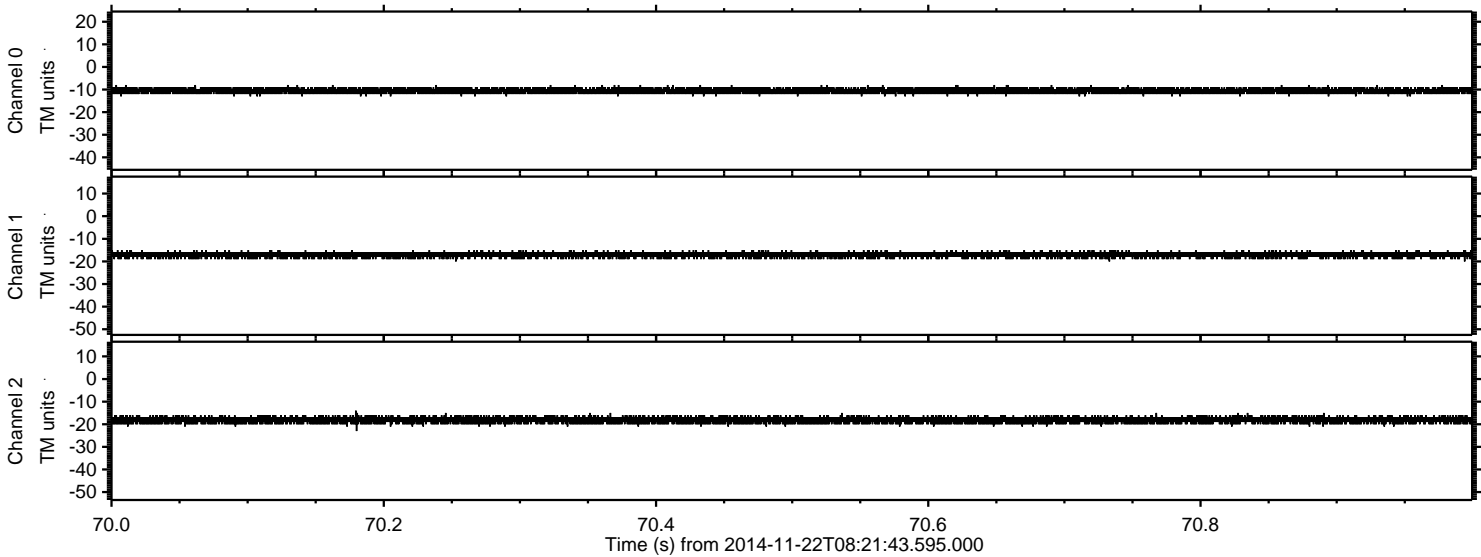



Processed Sat Nov 22 09:29:25 2014 by ELM ver.2012-10-06 from 001\_\_elm20141122\_082142\_\_dat00.bin

