

# ELMAVAN 3D WAVEFORMS (Measured data sampled at 50 kHz) 51000 packets of 144 samples from 2014-11-21T20:16:52.488.000.

Processed Fri Nov 21 21:23:56 2014 by ELM ver.2012-10-06 from 001\_\_elm20141121\_201651\_\_dat00.bin

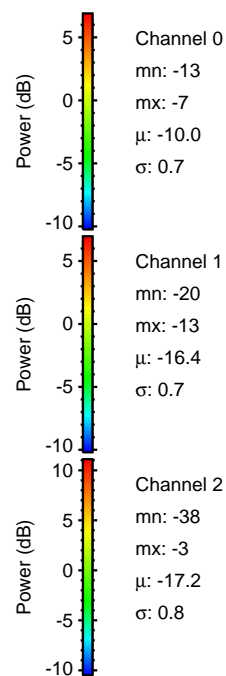

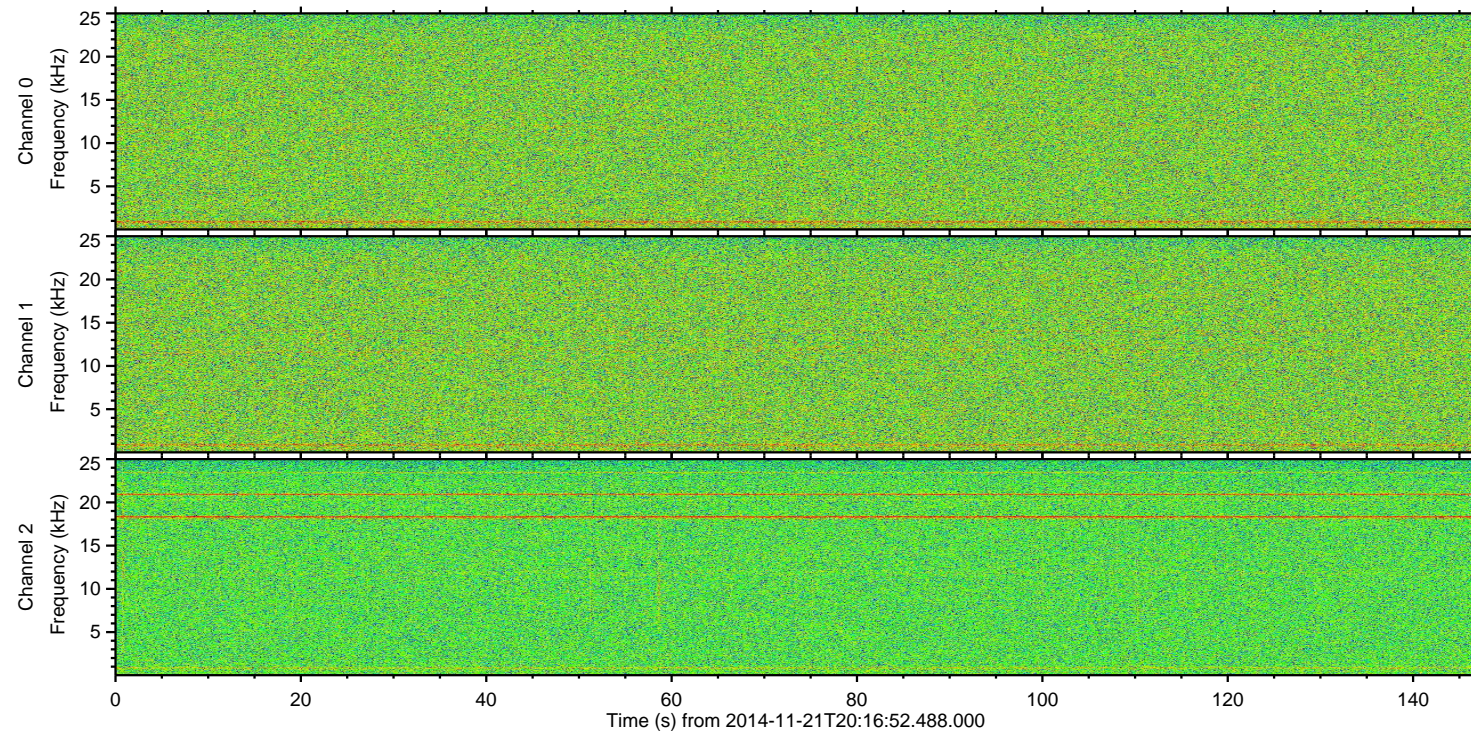
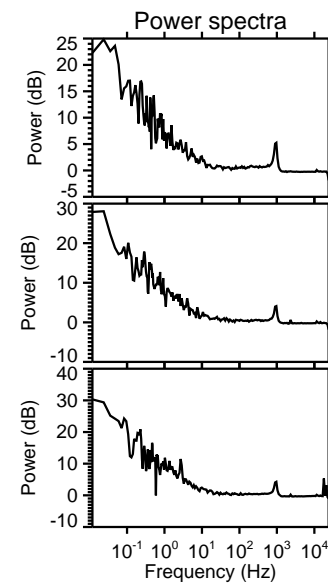
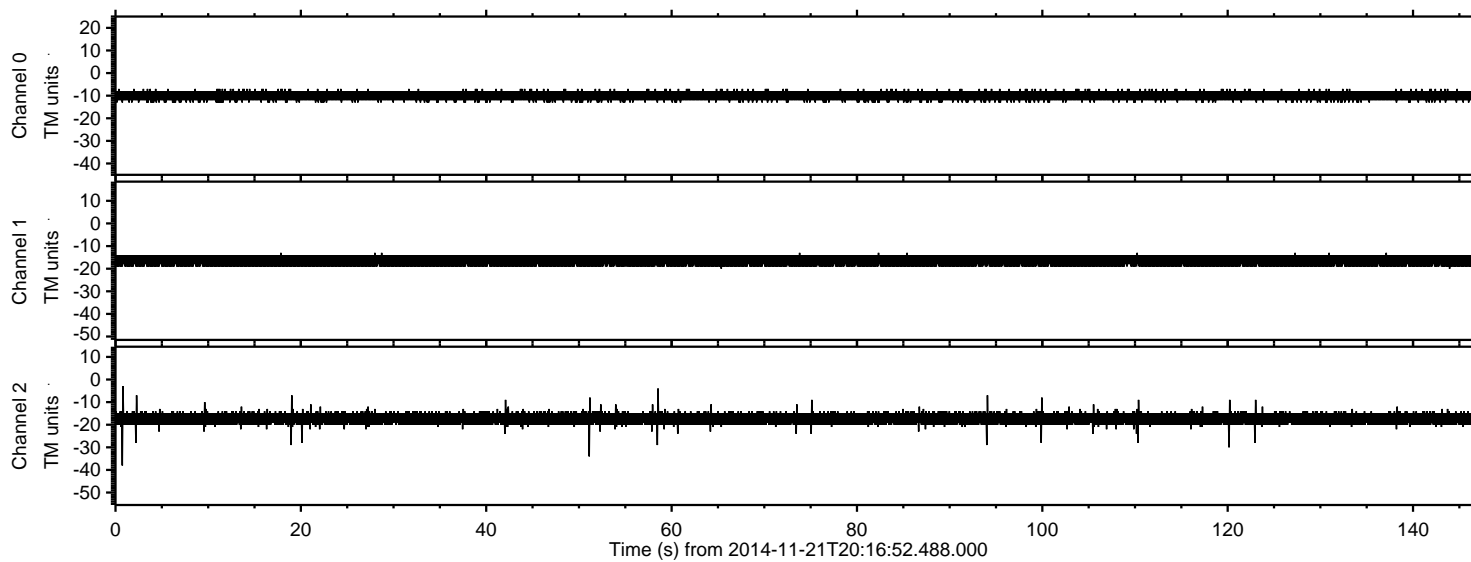

Processed Fri Nov 21 21:24:07 2014 by ELM ver.2012-10-06 from 001\_\_elm20141121\_201651\_\_dat00.bin

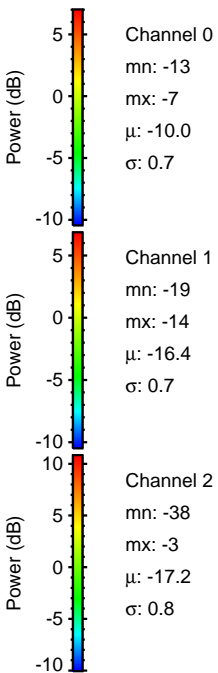
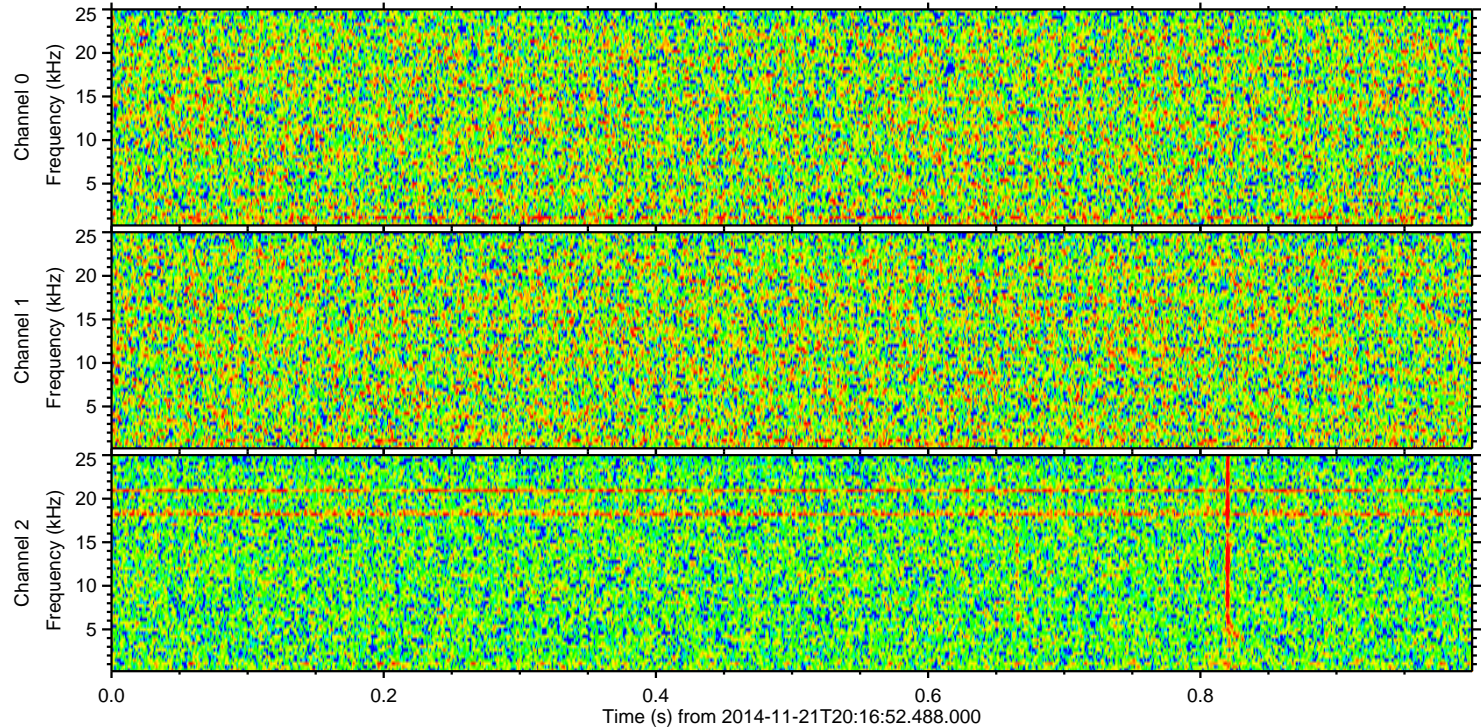
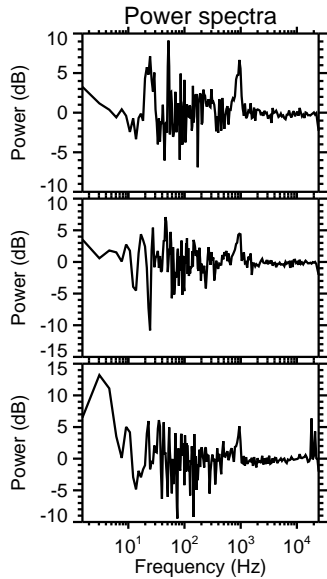
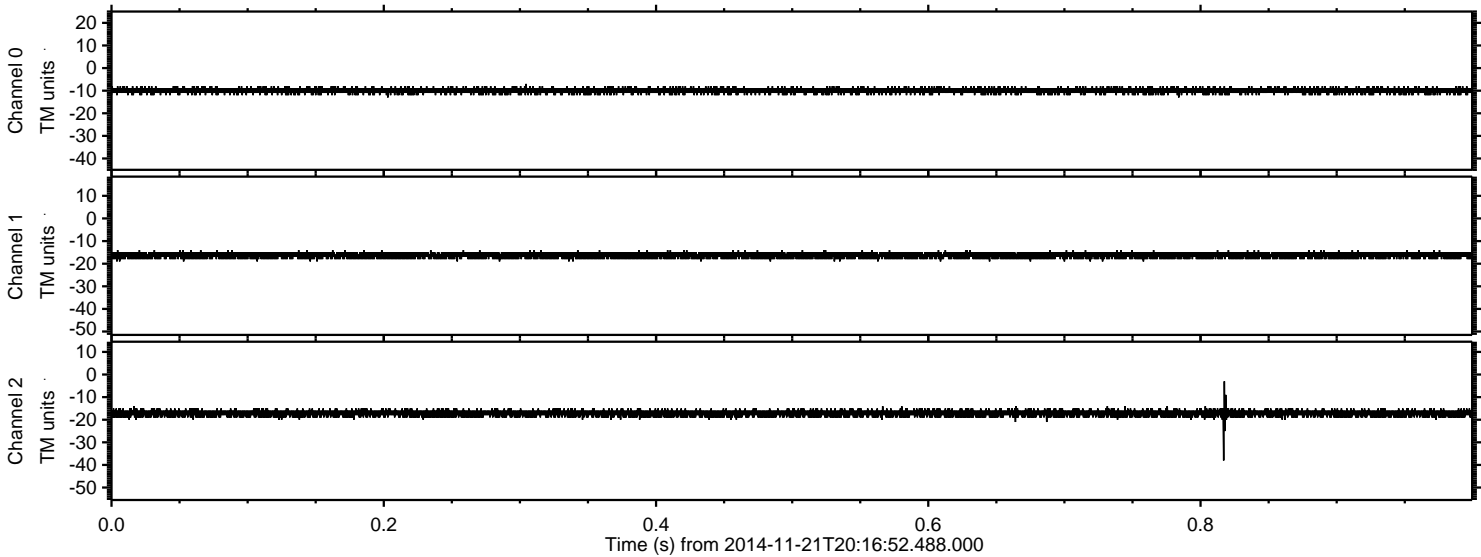



Processed Fri Nov 21 21:24:08 2014 by ELM ver.2012-10-06 from 001\_\_elm20141121\_201651\_\_dat00.bin

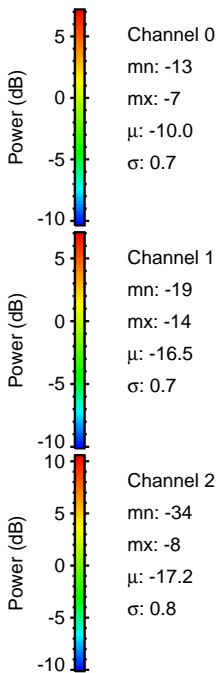
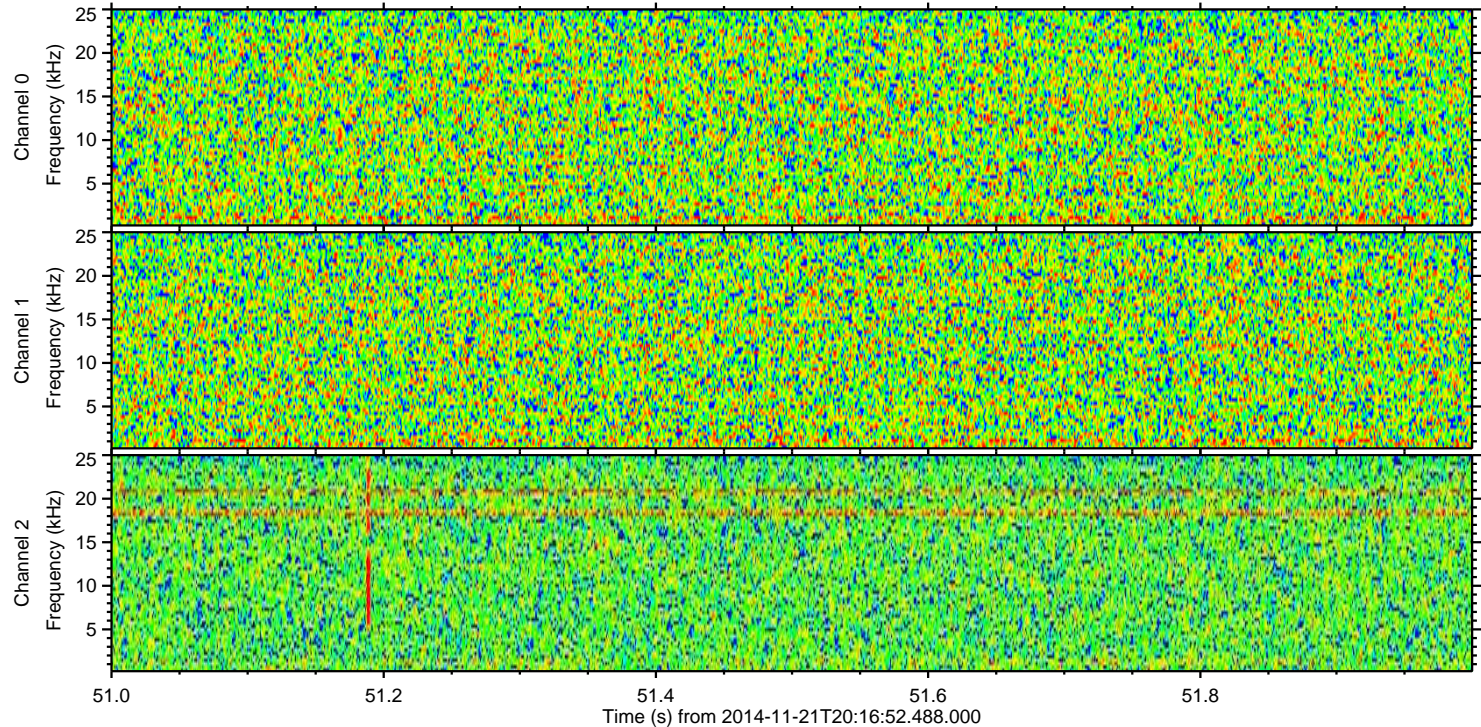
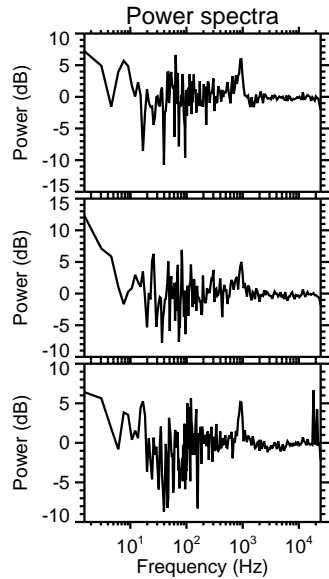
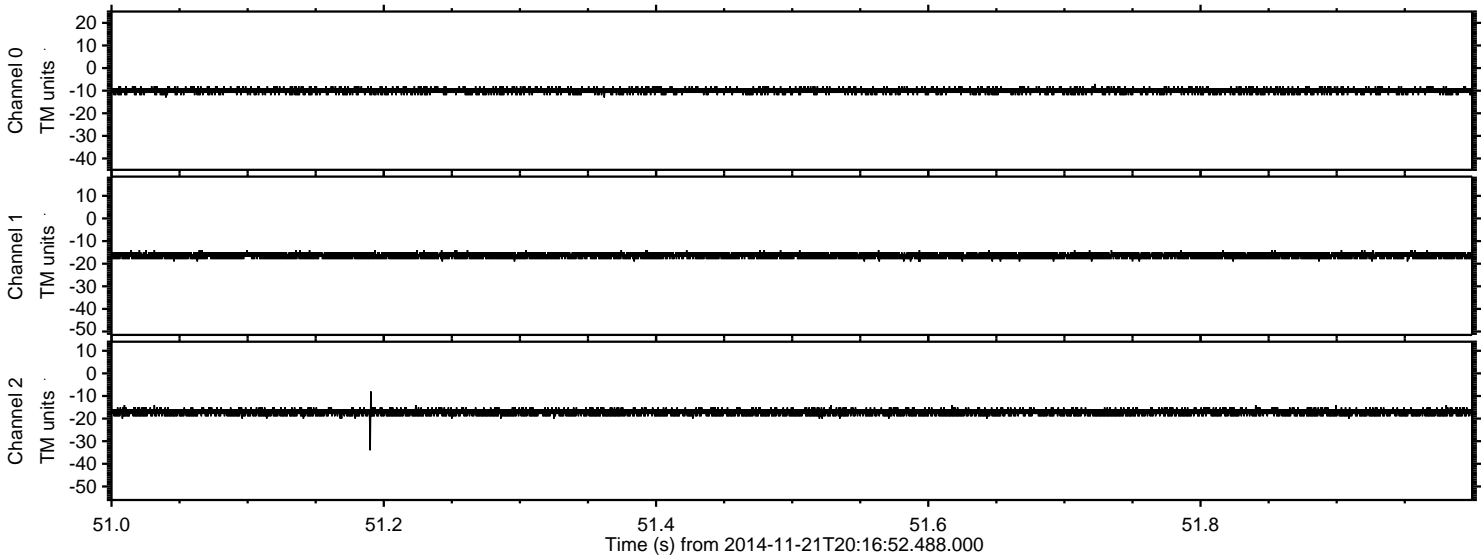



ELMAVAN 3D WAVEFORMS (Measured data sampled at 50 kHz) 51000 packets of 144 samples from 2014-11-21T20:16:52.488.000. Part 121/147

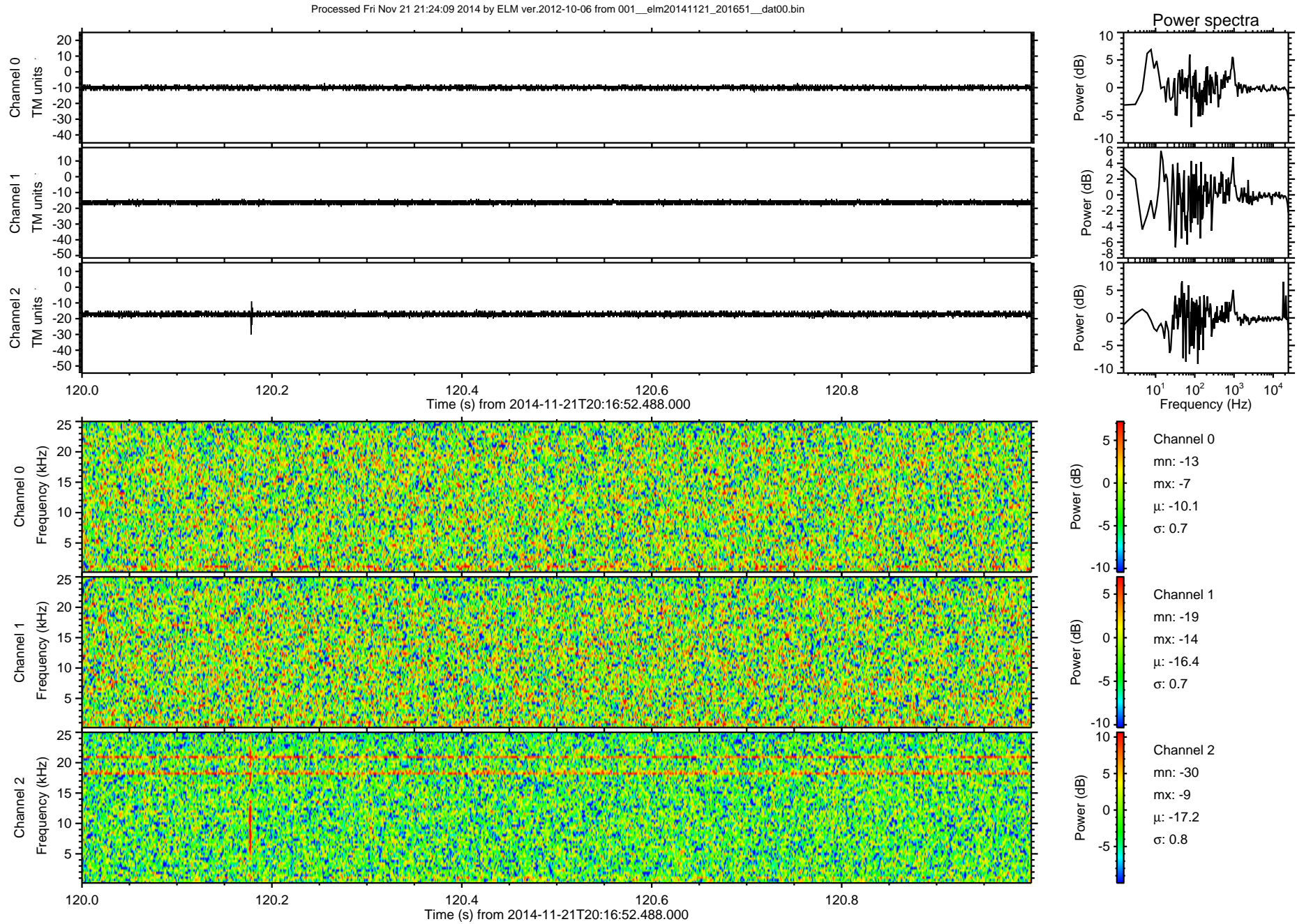



Processed Fri Nov 21 21:24:10 2014 by ELM ver.2012-10-06 from 001\_\_elm20141121\_201651\_\_dat00.bin

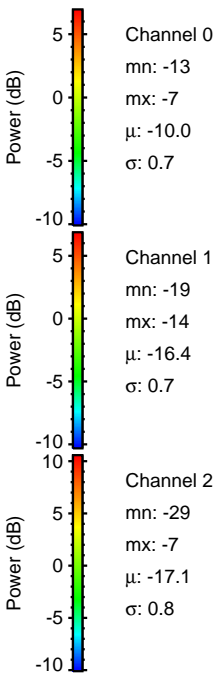
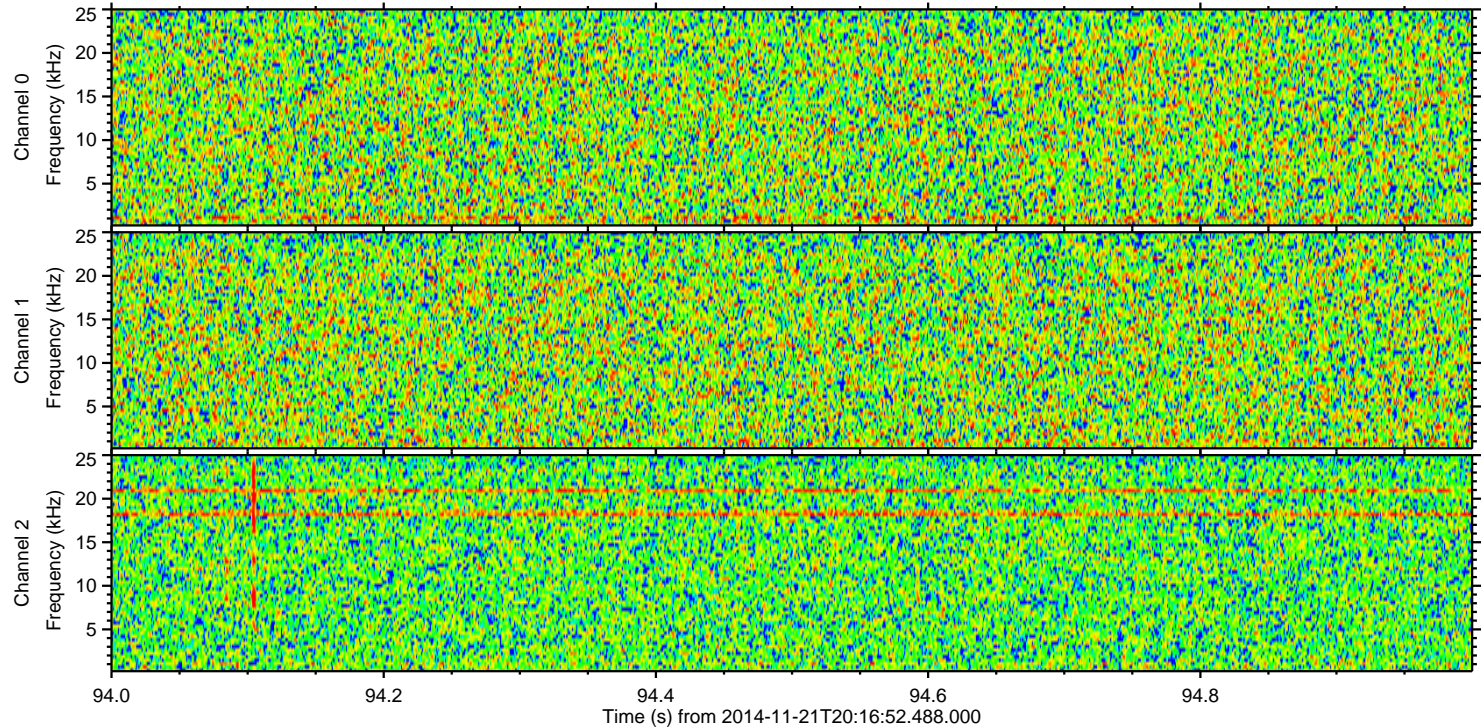
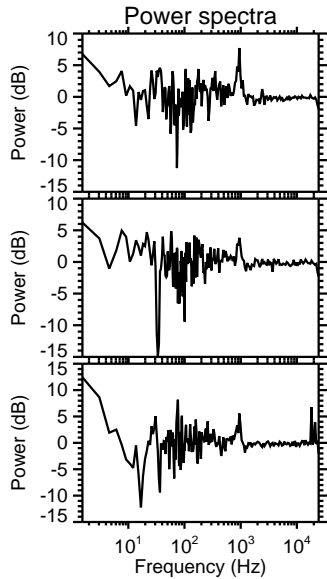
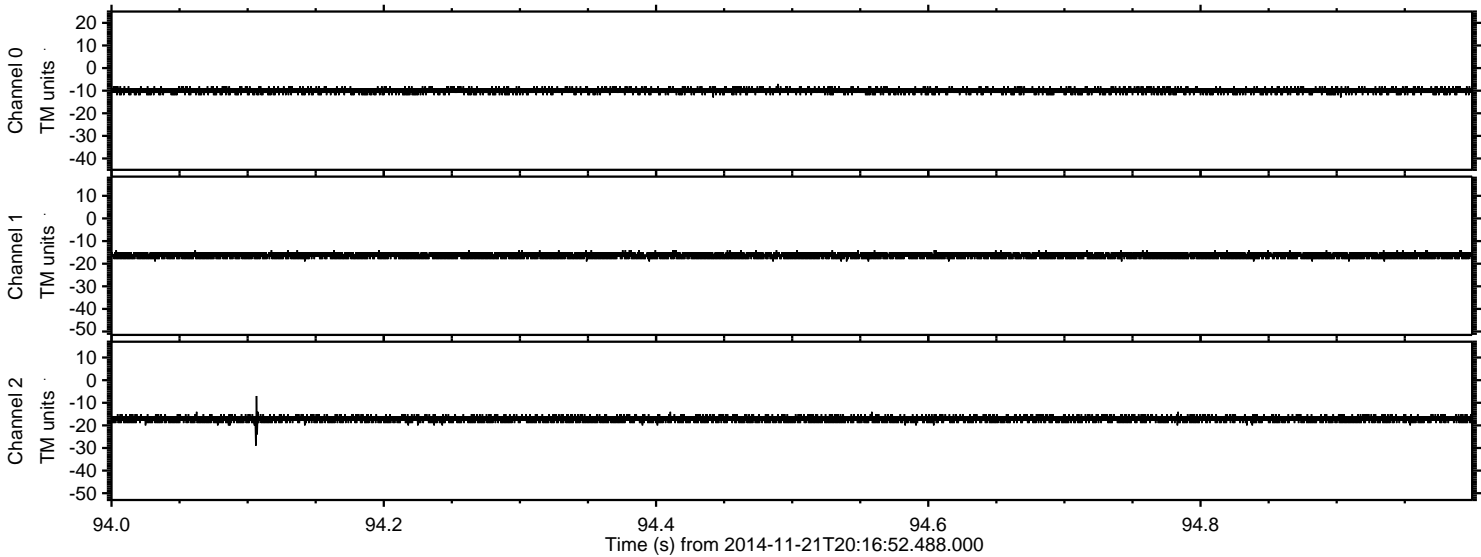



Processed Fri Nov 21 21:24:11 2014 by ELM ver.2012-10-06 from 001\_\_elm20141121\_201651\_\_dat00.bin

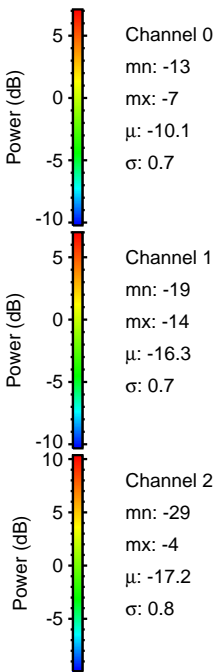
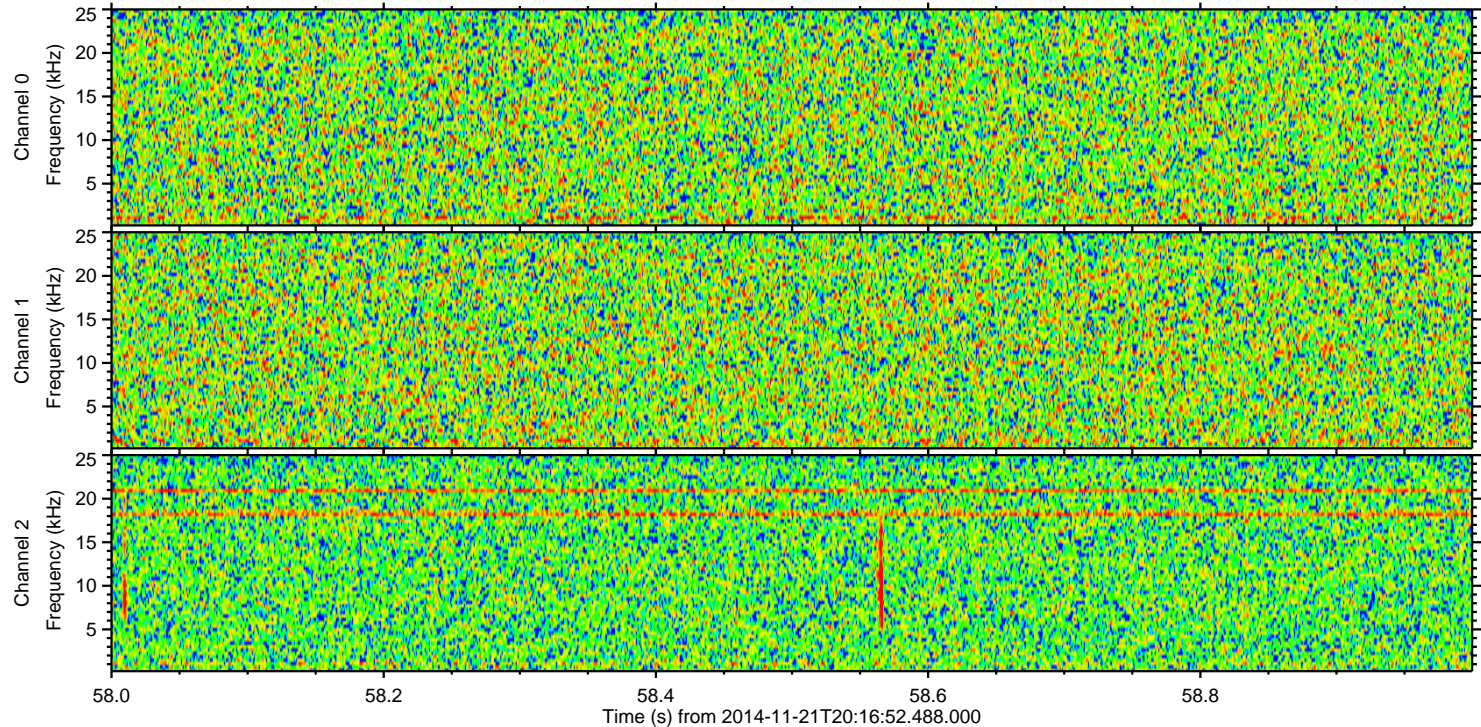
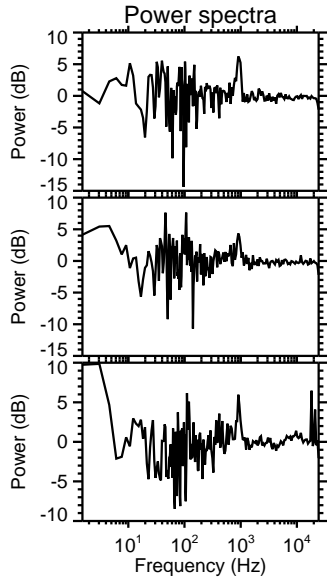
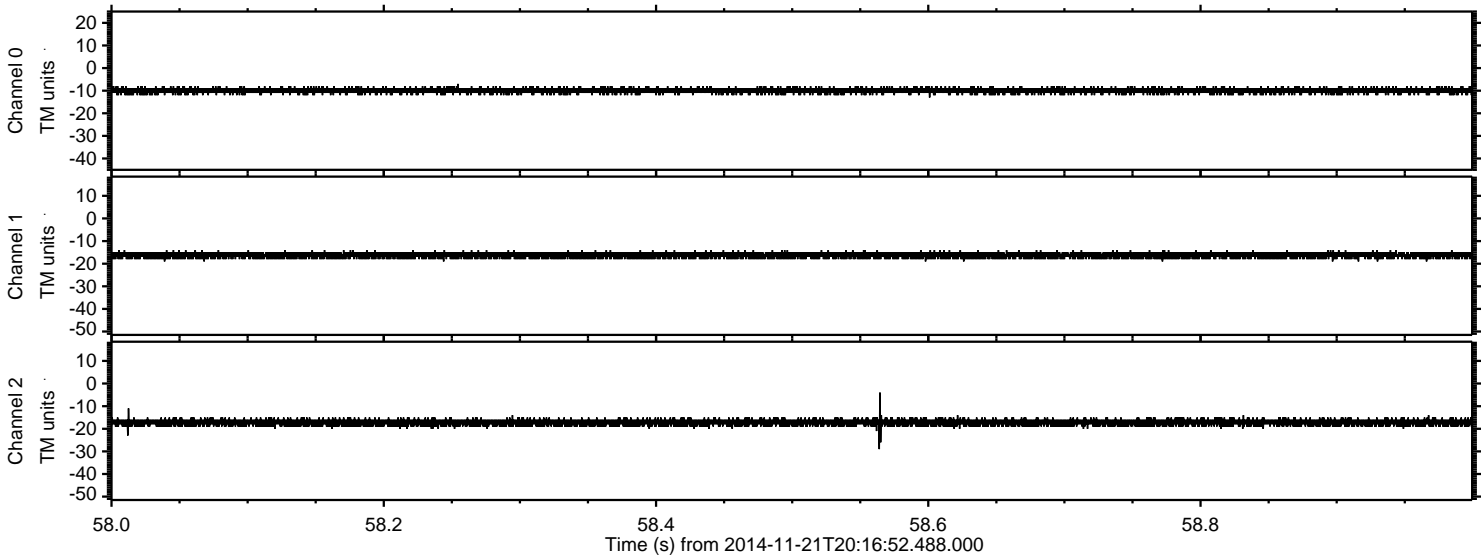



Processed Fri Nov 21 21:24:12 2014 by ELM ver.2012-10-06 from 001\_\_elm20141121\_201651\_\_dat00.bin

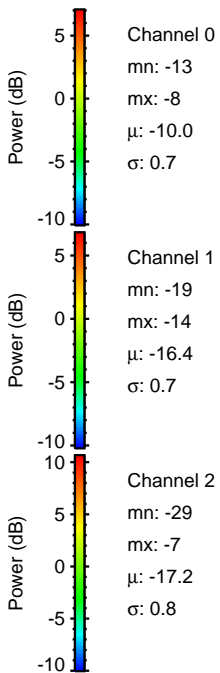
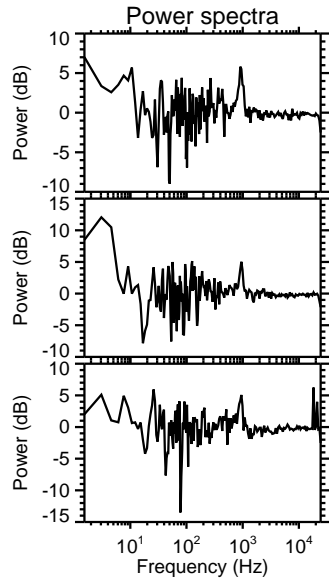
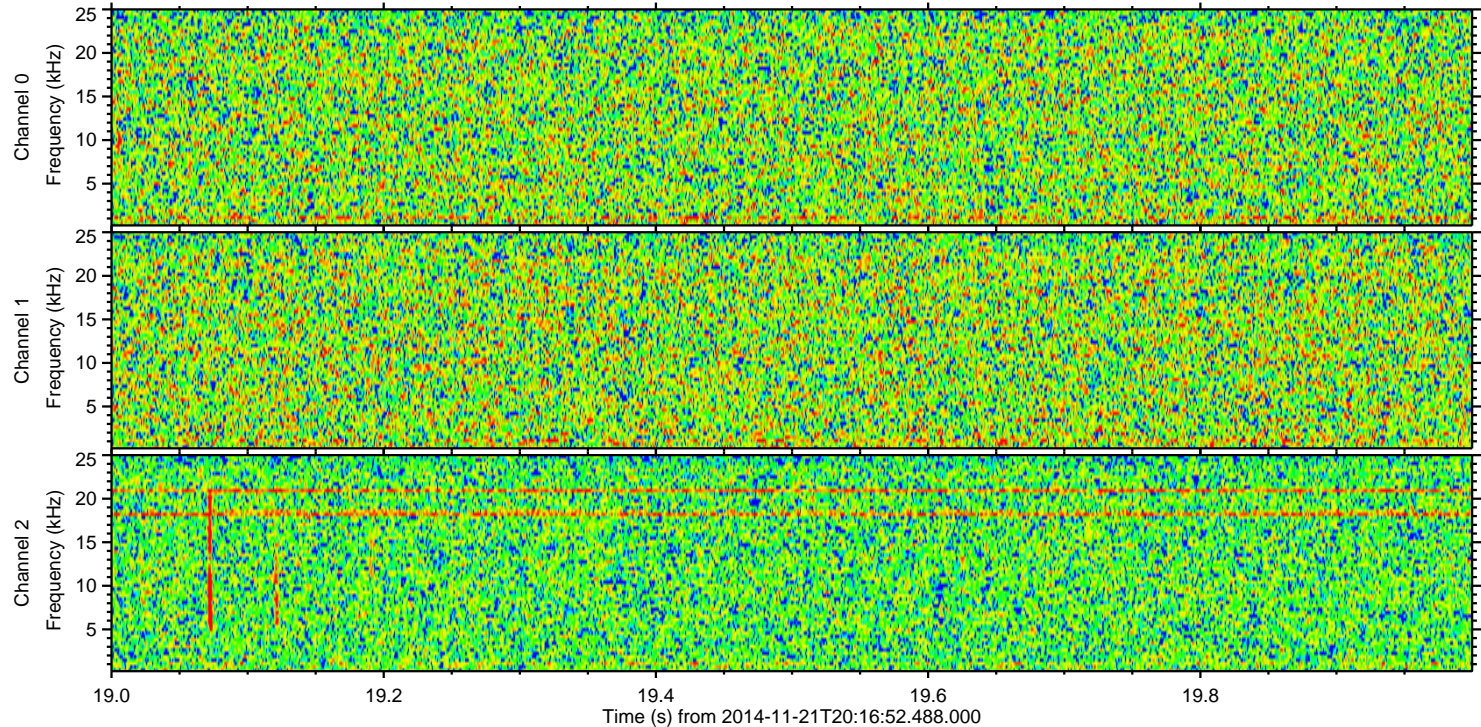
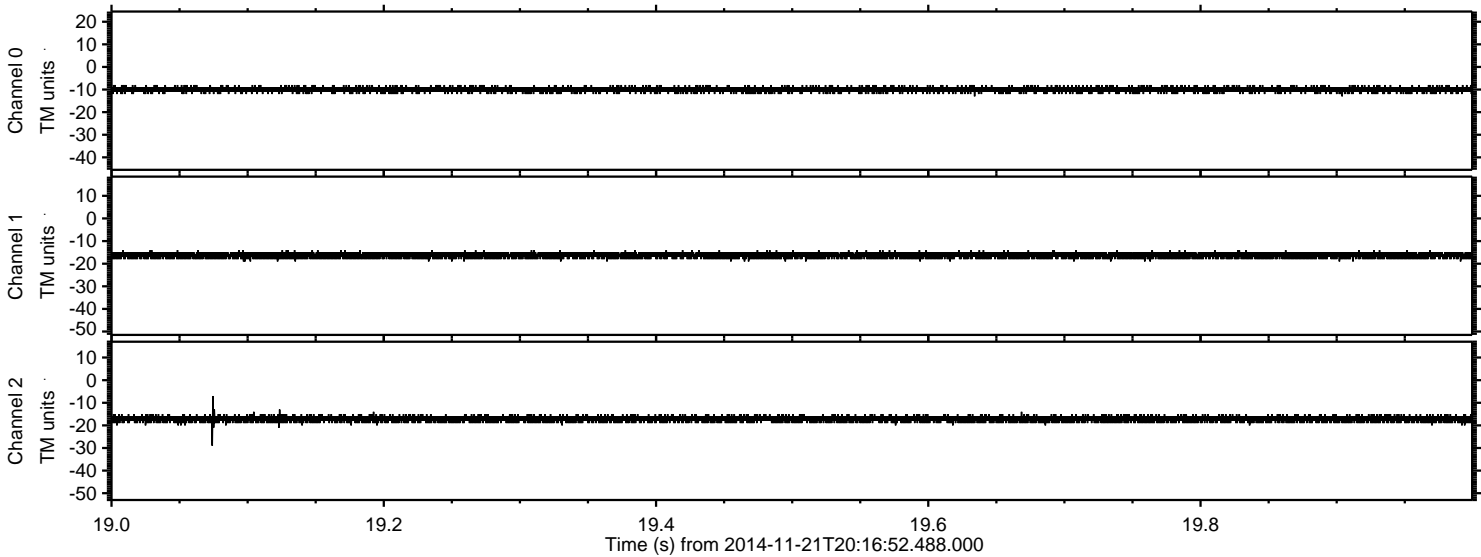



ELMAVAN 3D WAVEFORMS (Measured data sampled at 50 kHz) 51000 packets of 144 samples from 2014-11-21T20:16:52.488.000. Part 123/147

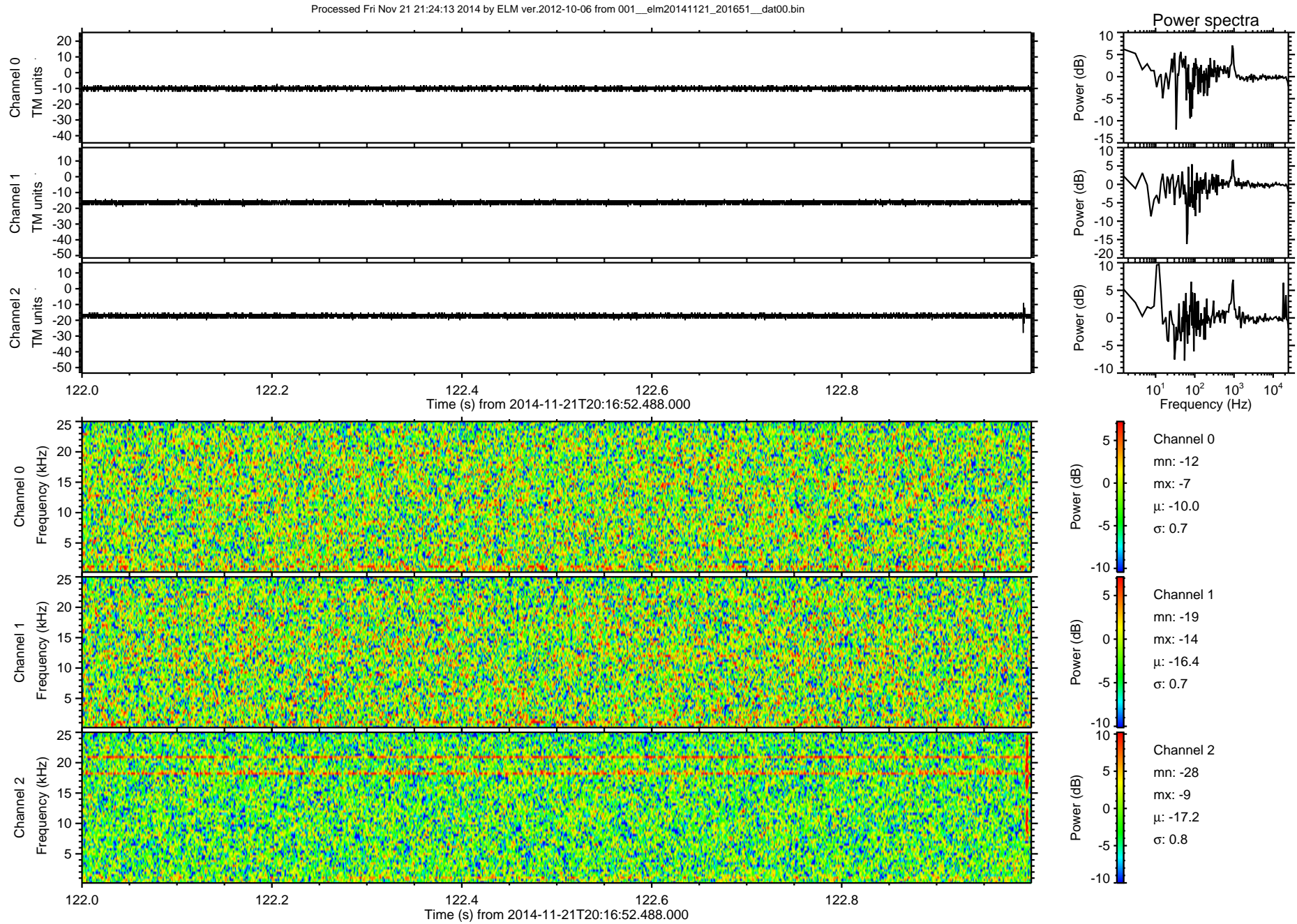



ELMAVAN 3D WAVEFORMS (Measured data sampled at 50 kHz) 51000 packets of 144 samples from 2014-11-21T20:16:52.488.000. Part 111/147

Processed Fri Nov 21 21:24:14 2014 by ELM ver.2012-10-06 from 001\_\_elm20141121\_201651\_\_dat00.bin

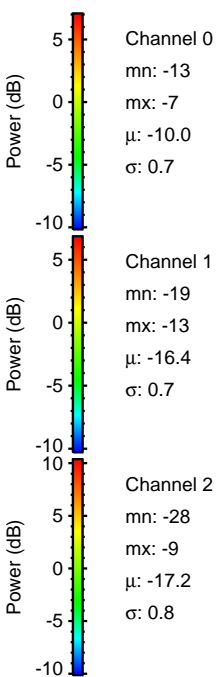
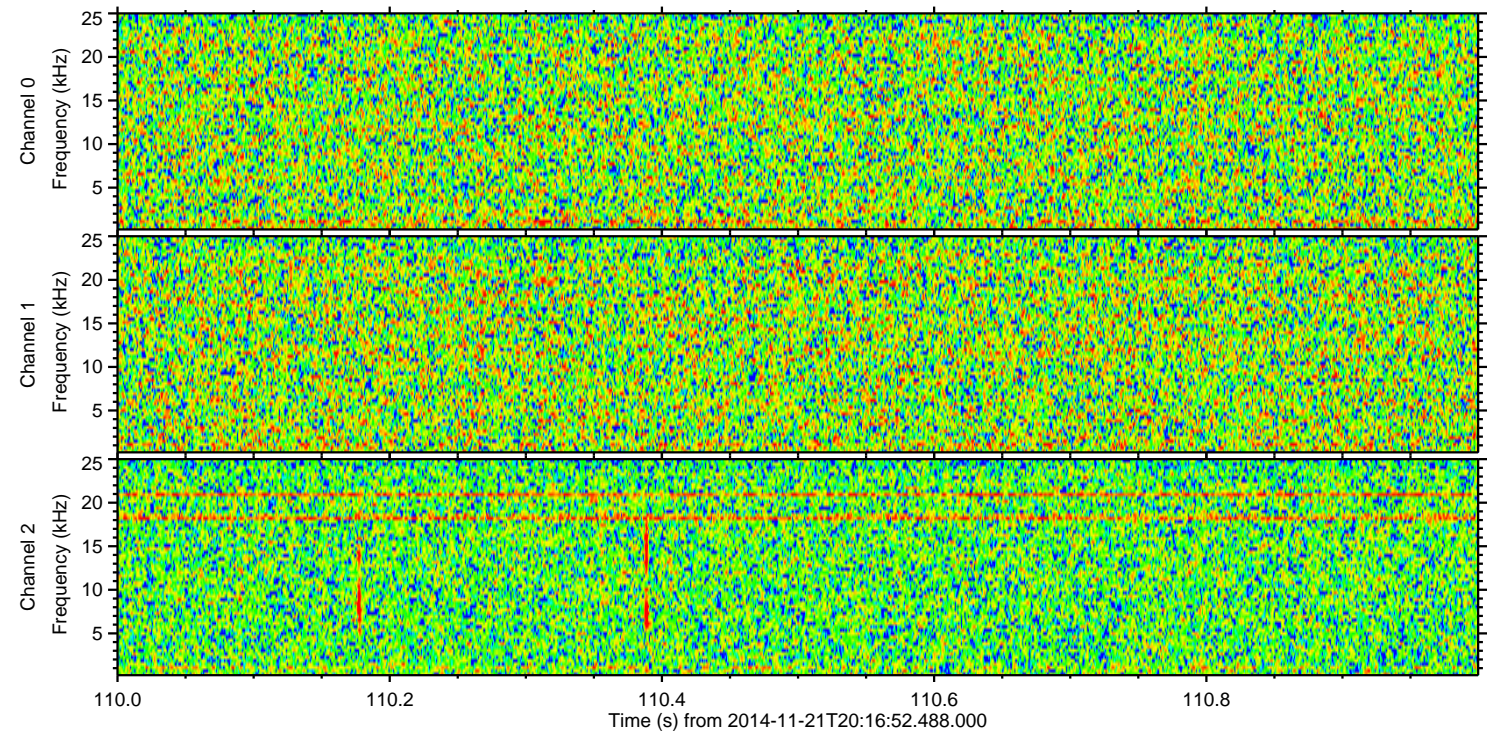
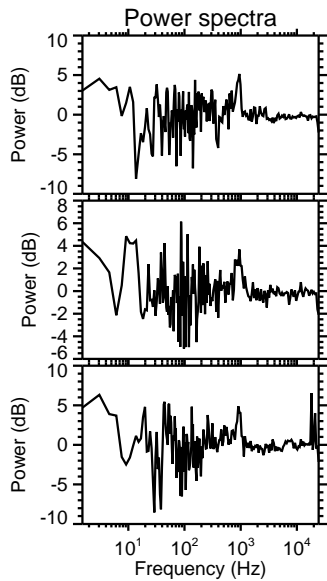
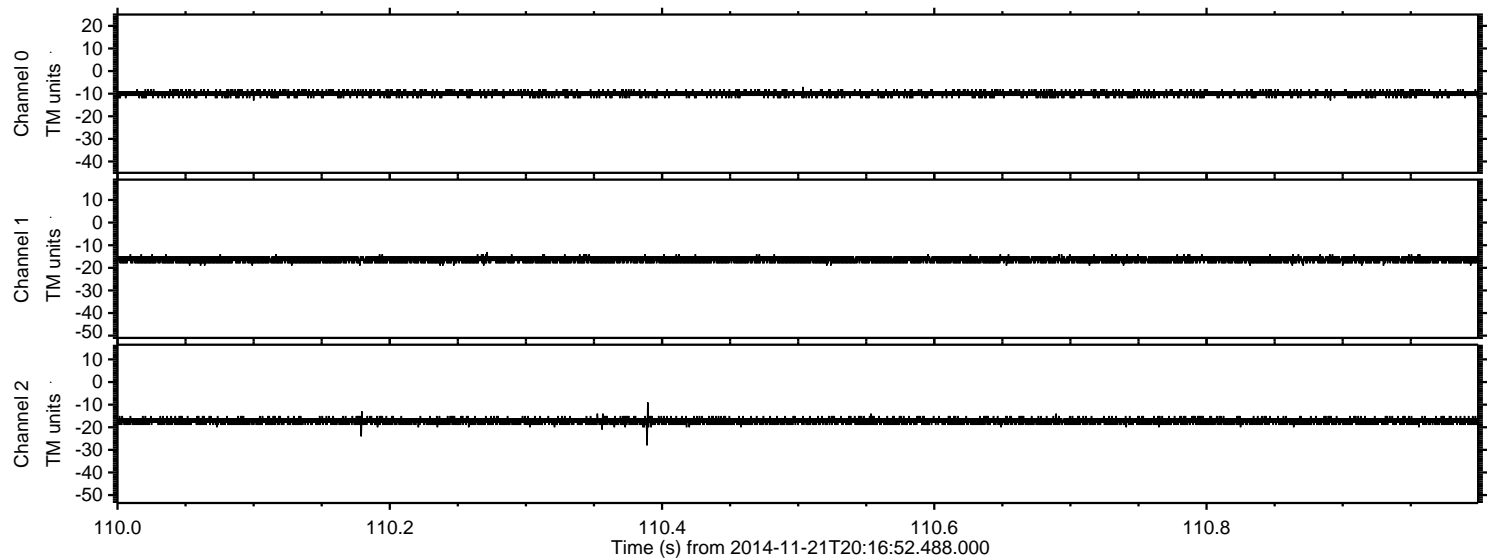



ELMAVAN 3D WAVEFORMS (Measured data sampled at 50 kHz) 51000 packets of 144 samples from 2014-11-21T20:16:52.488.000. Part 100/147

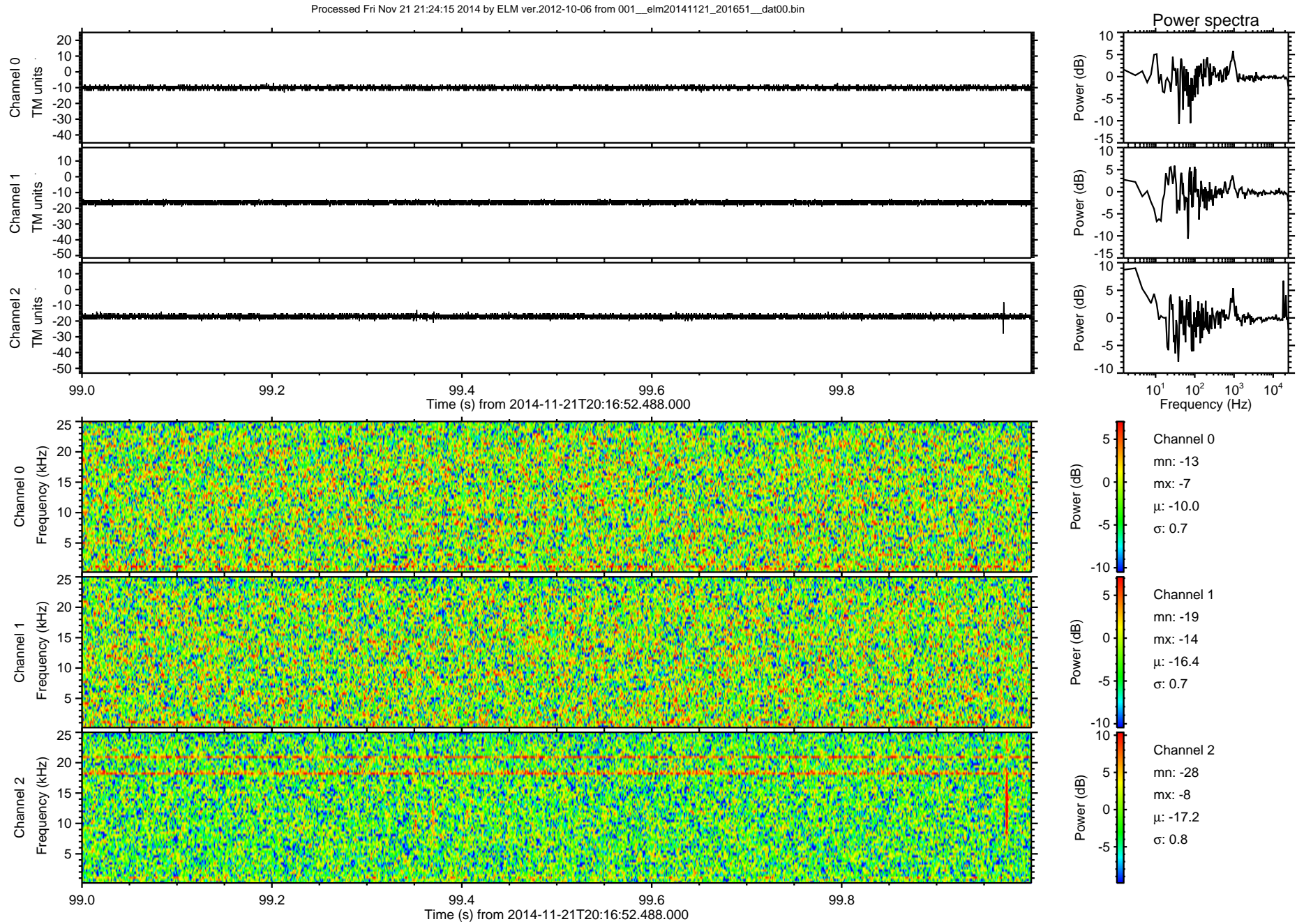



Processed Fri Nov 21 21:24:16 2014 by ELM ver.2012-10-06 from 001\_\_elm20141121\_201651\_\_dat00.bin

