

ELMAVAN 3D WAVEFORMS (Measured data sampled at 50 kHz) 51000 packets of 144 samples from 2014-11-14T20:32:53.369.999.

Processed Wed Nov 19 07:50:53 2014 by ELM ver.2012-10-06 from 001__elm20141114_203252__dat00.bin

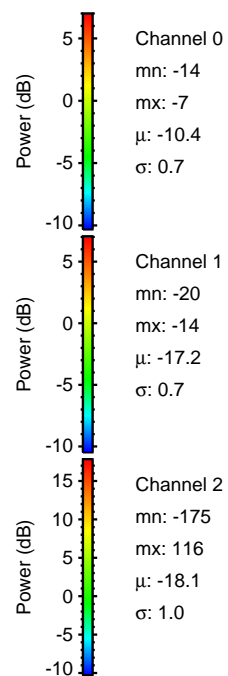

ELMAVAN 3D WAVEFORMS (Measured data sampled at 50 kHz) 51000 packets of 144 samples from 2014-11-14T20:32:53.369.999. Part 101/147

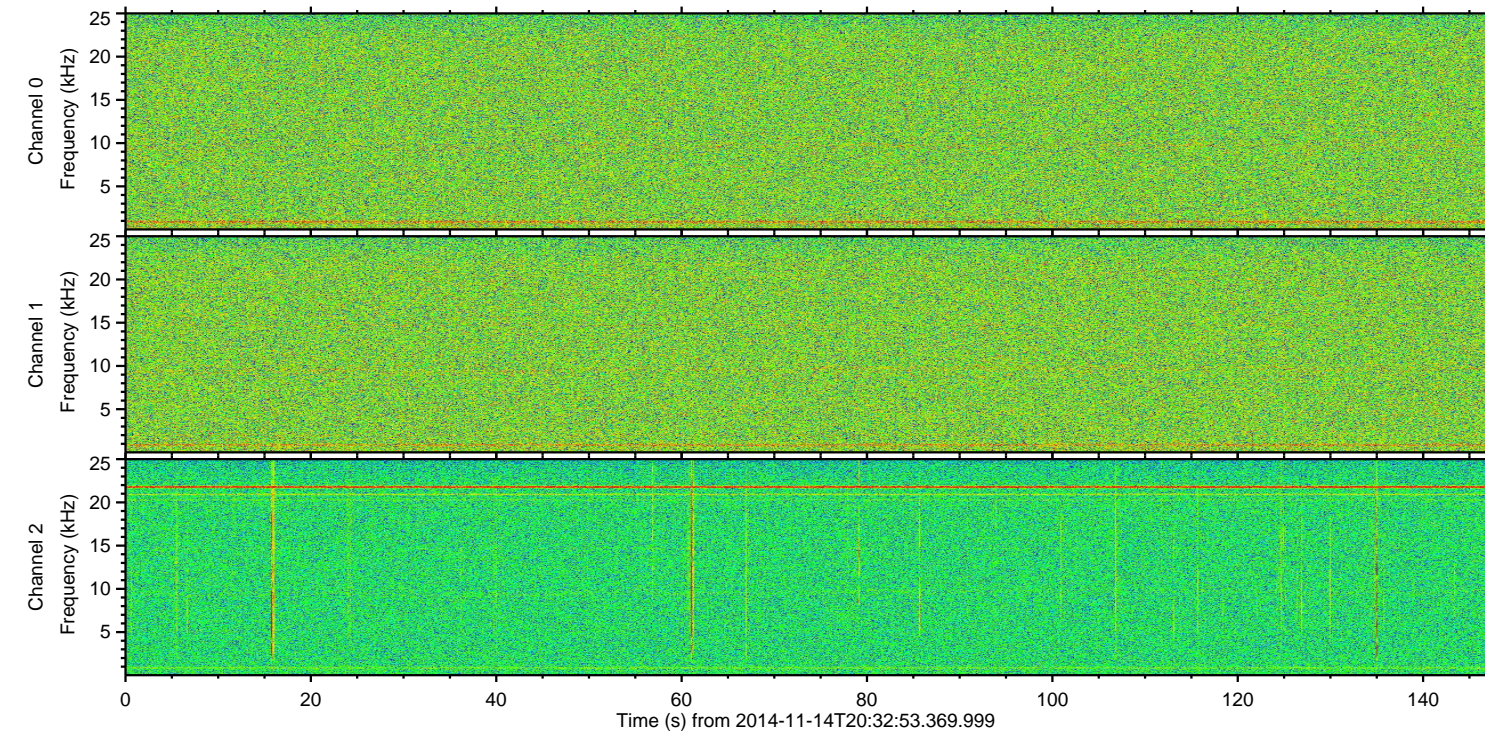
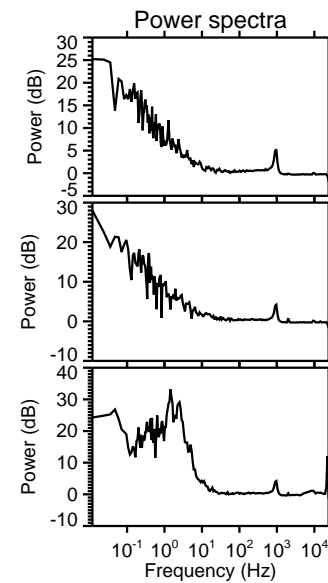
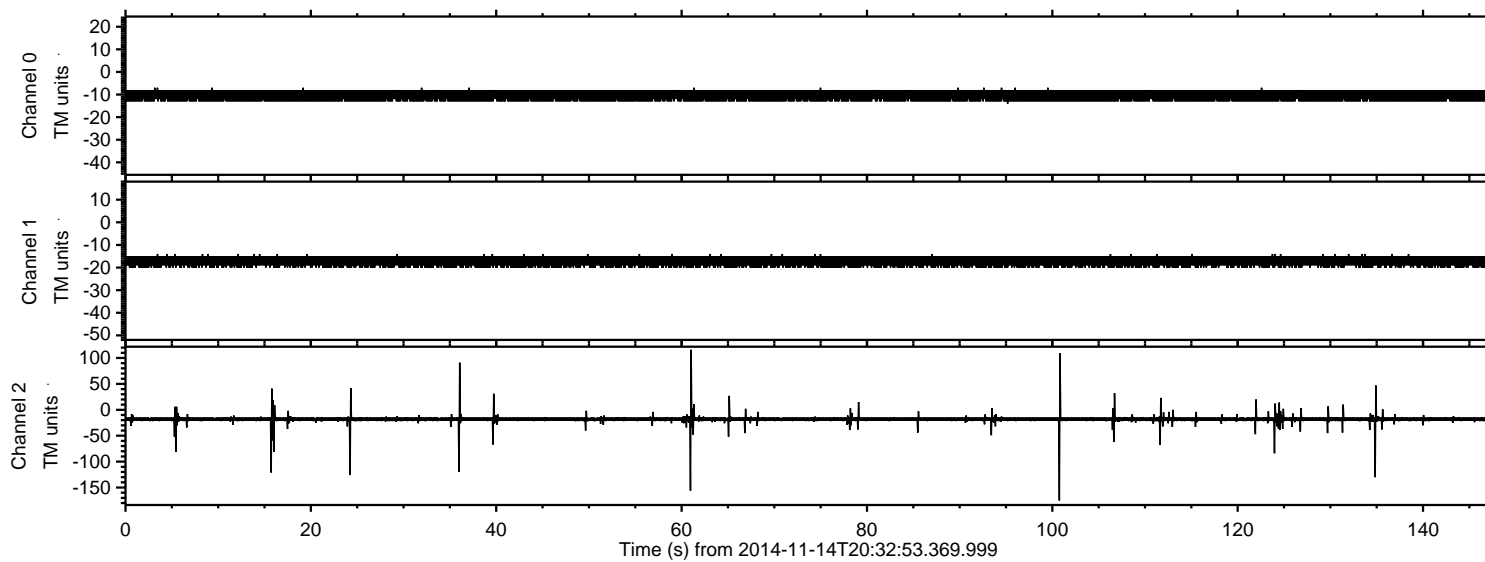
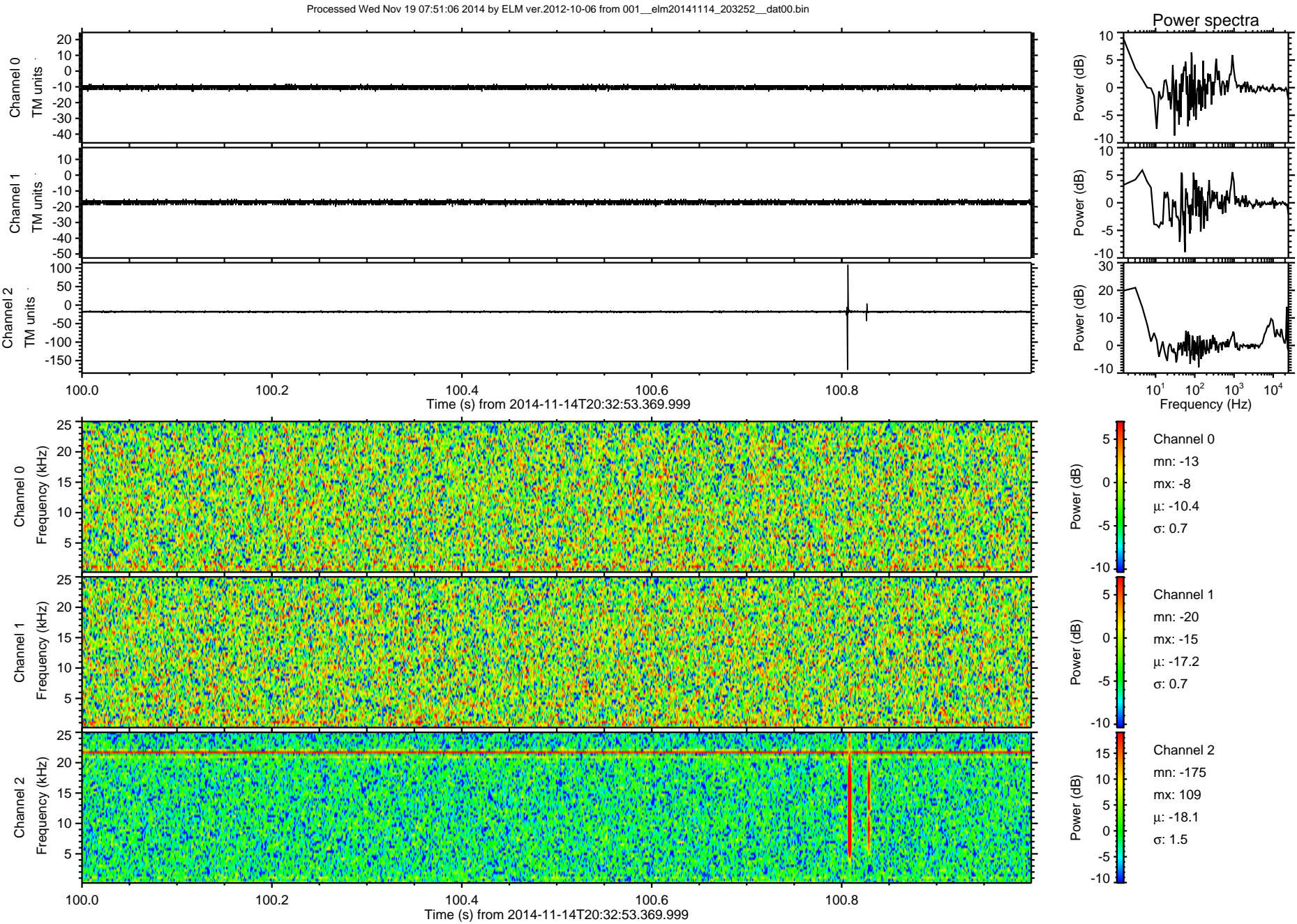

Processed Wed Nov 19 07:51:07 2014 by ELM ver.2012-10-06 from 001__elm20141114_203252__dat00.bin

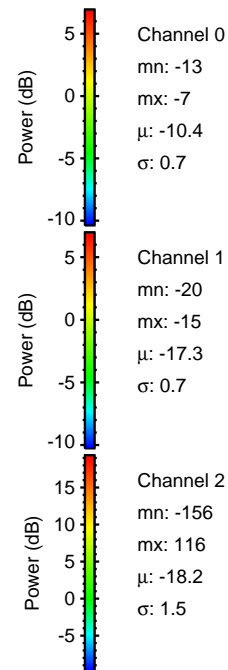
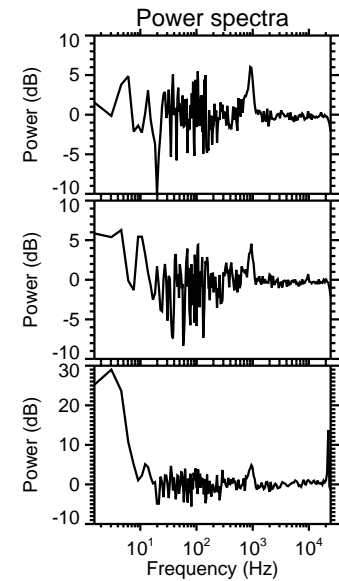
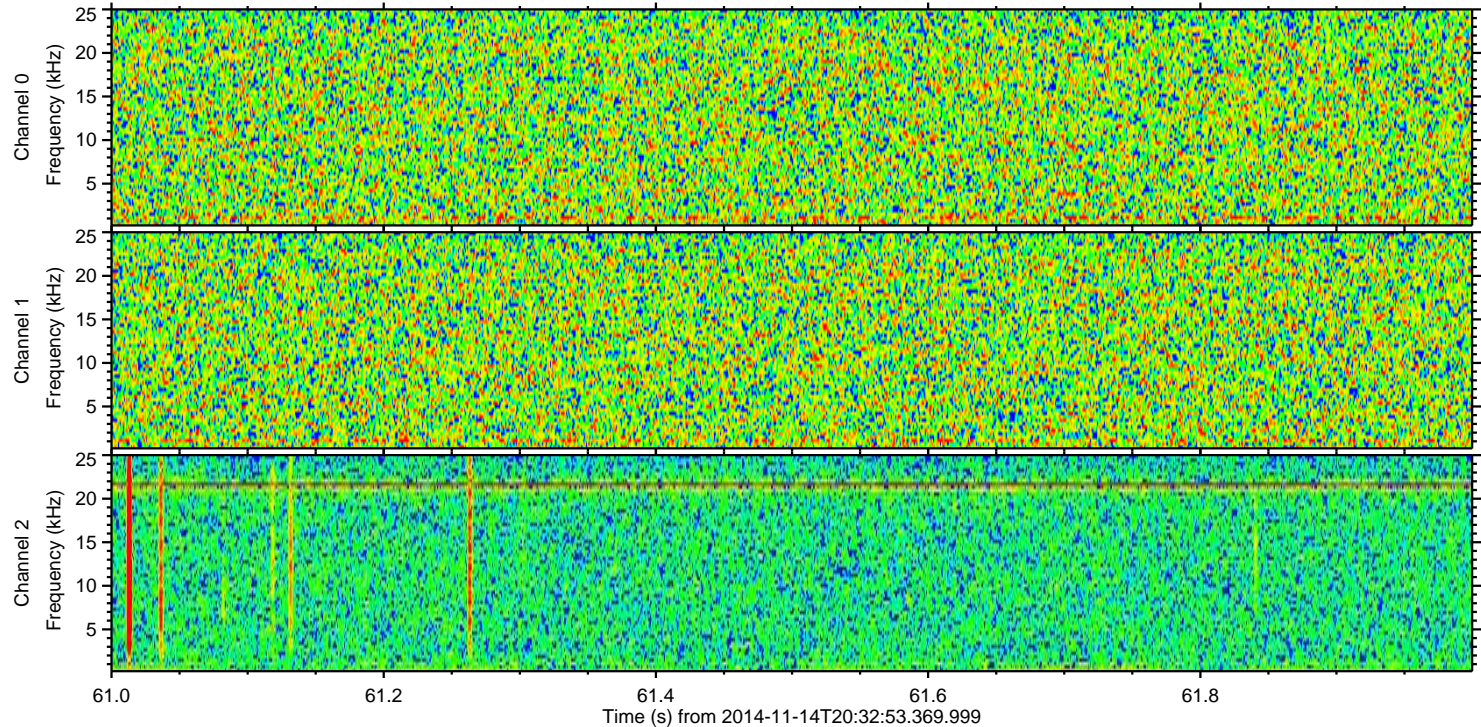
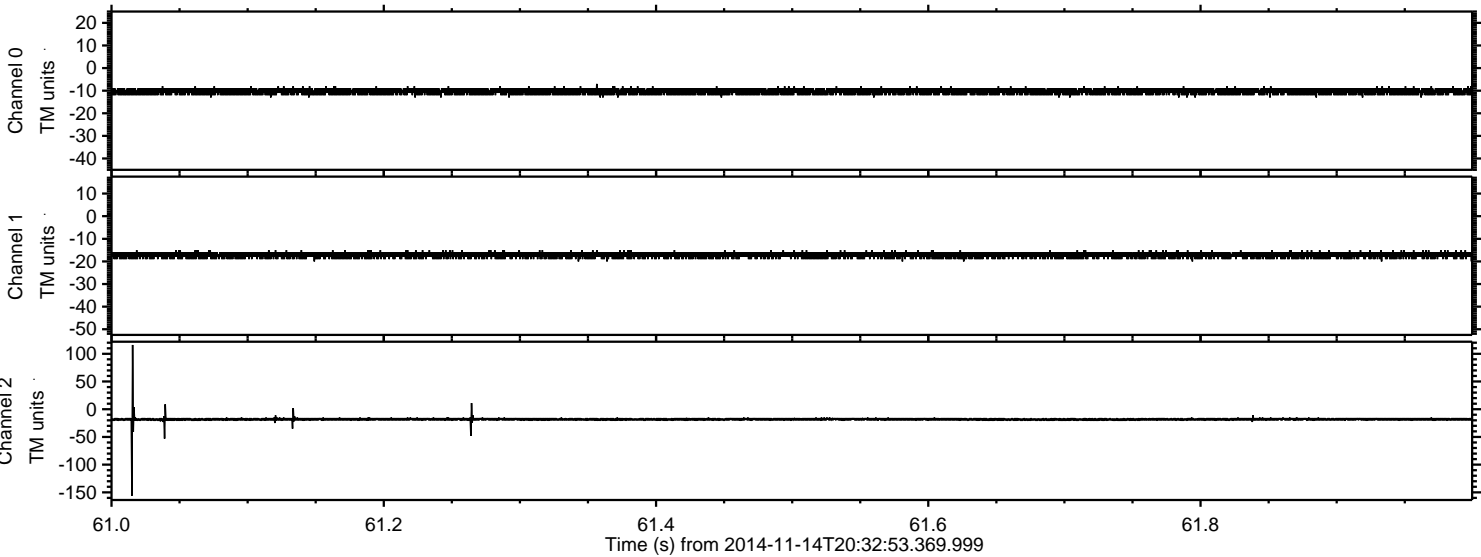

ELMAVAN 3D WAVEFORMS (Measured data sampled at 50 kHz) 51000 packets of 144 samples from 2014-11-14T20:32:53.369.999. Part 135/147

Processed Wed Nov 19 07:51:08 2014 by ELM ver.2012-10-06 from 001__elm20141114_203252__dat00.bin

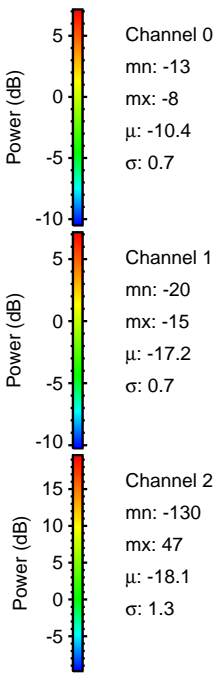
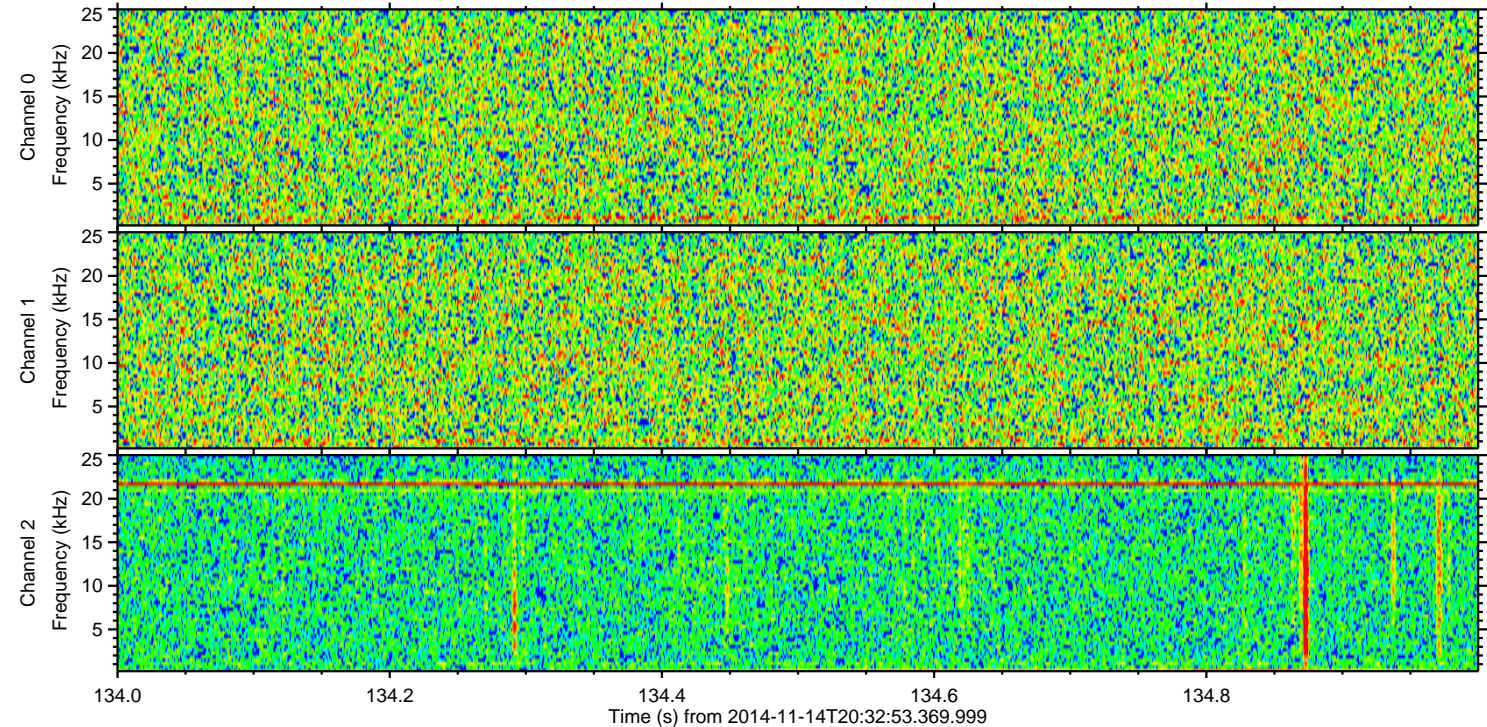
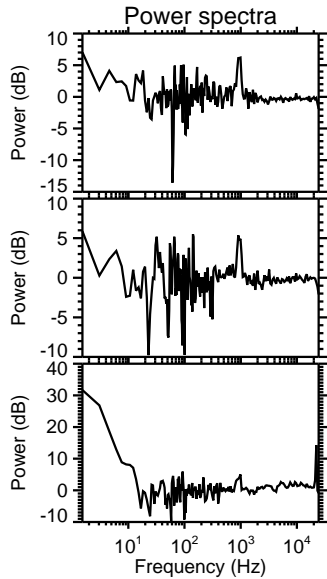
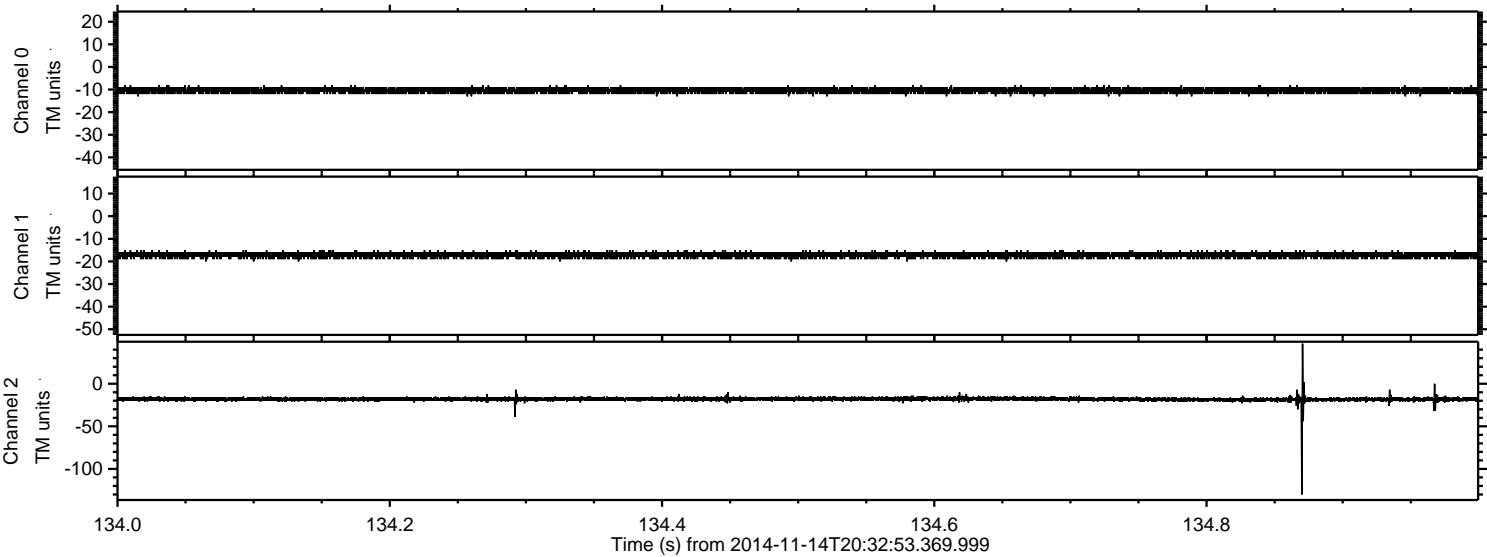

Processed Wed Nov 19 07:51:09 2014 by ELM ver.2012-10-06 from 001__elm20141114_203252__dat00.bin

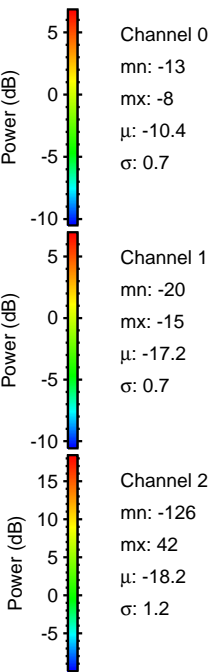
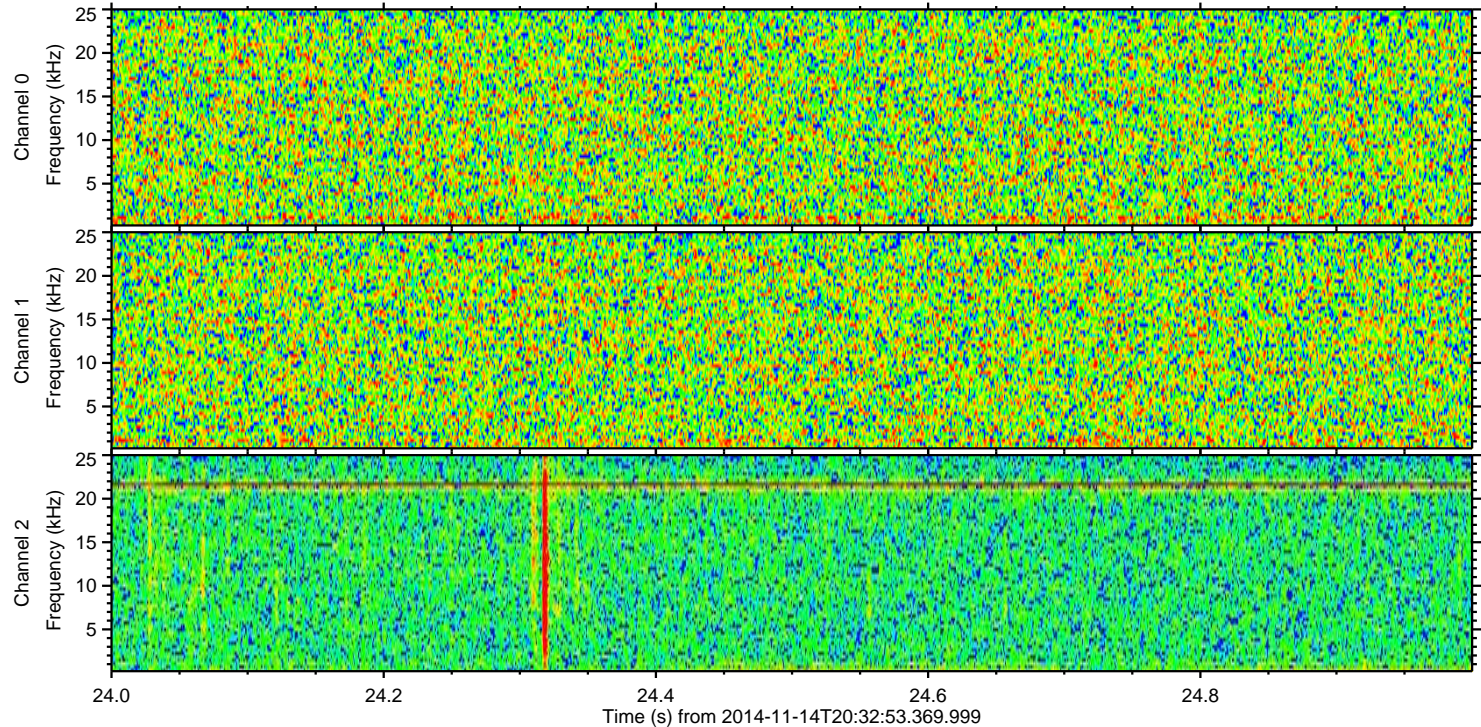
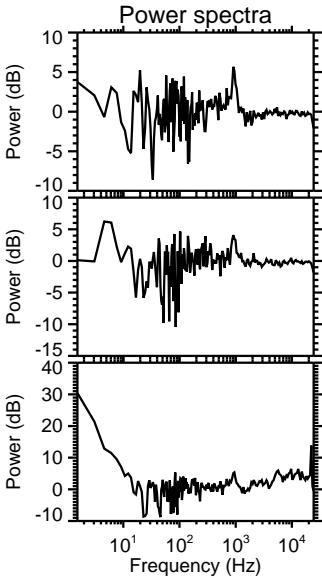
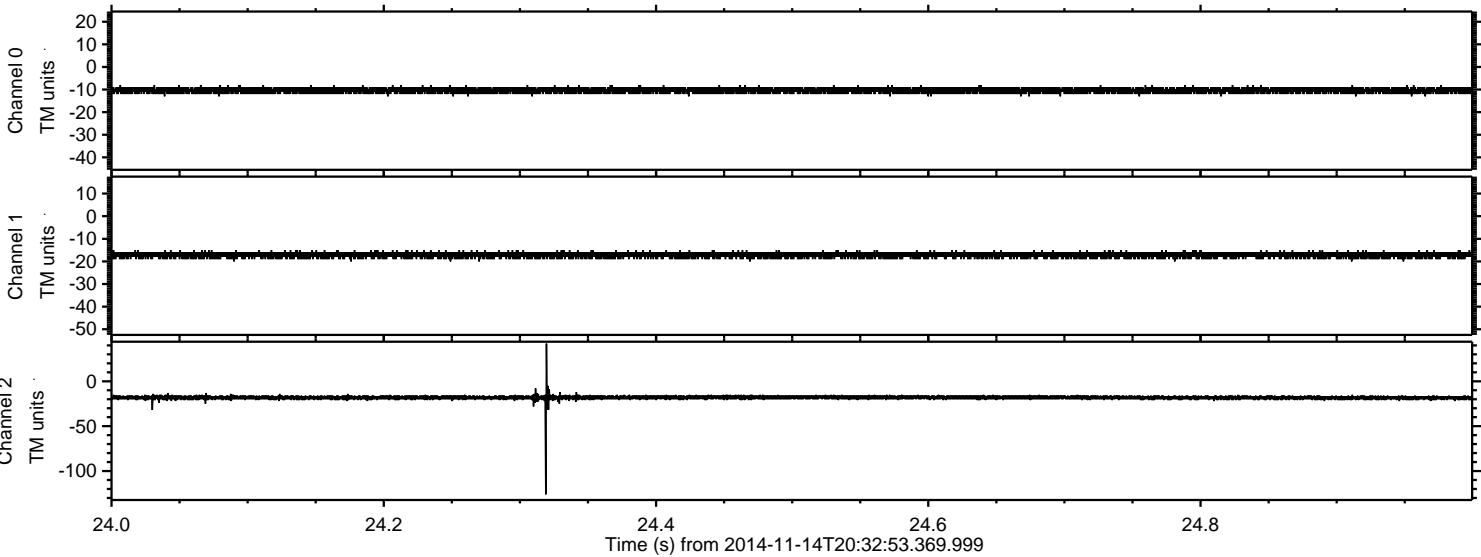

ELMAVAN 3D WAVEFORMS (Measured data sampled at 50 kHz) 51000 packets of 144 samples from 2014-11-14T20:32:53.369.999. Part 16/147

Processed Wed Nov 19 07:51:10 2014 by ELM ver.2012-10-06 from 001__elm20141114_203252__dat00.bin

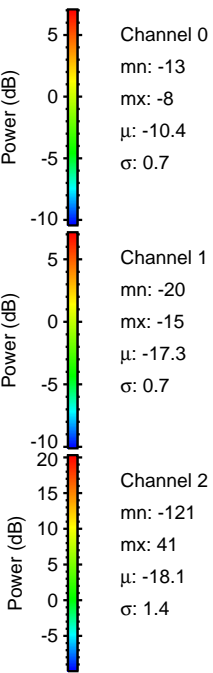
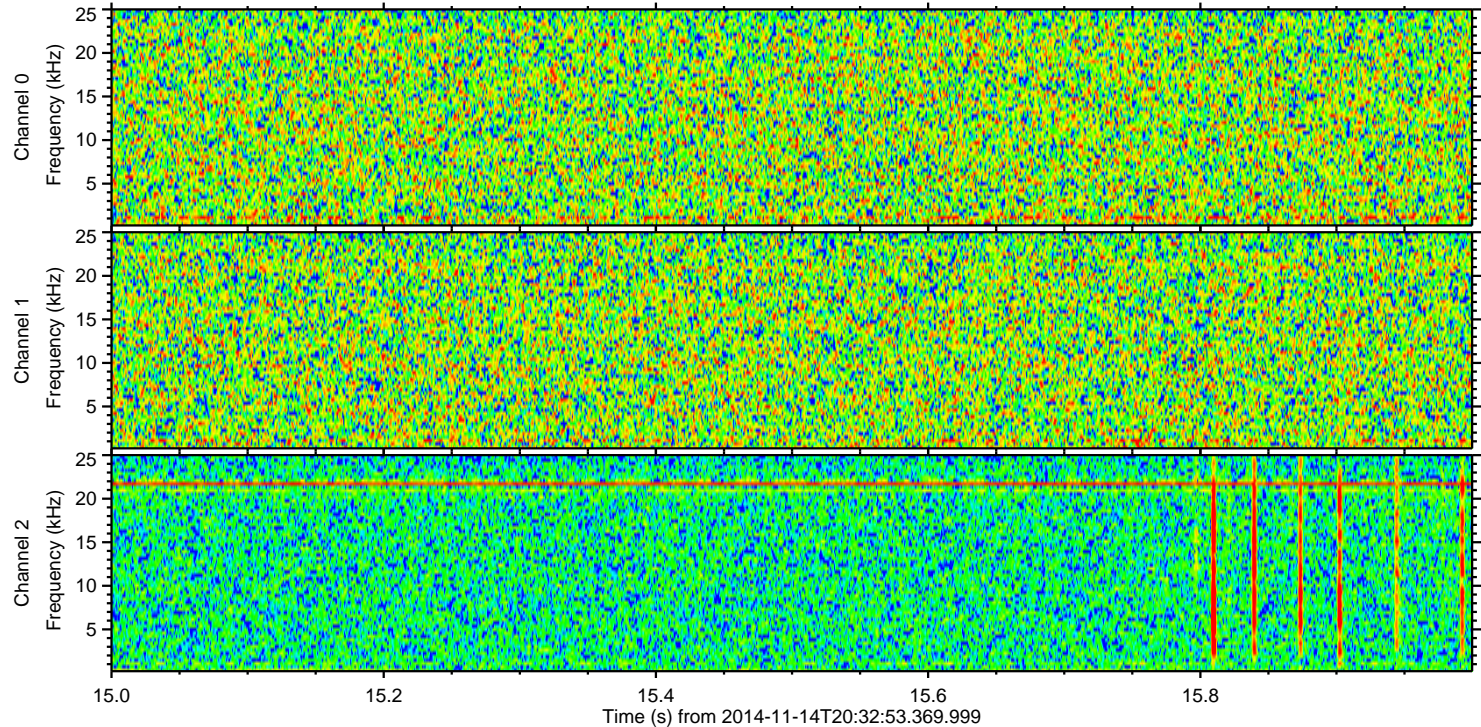
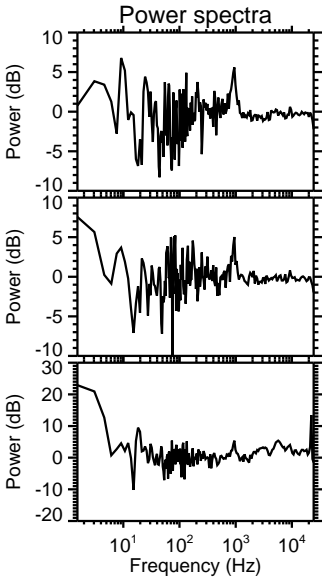
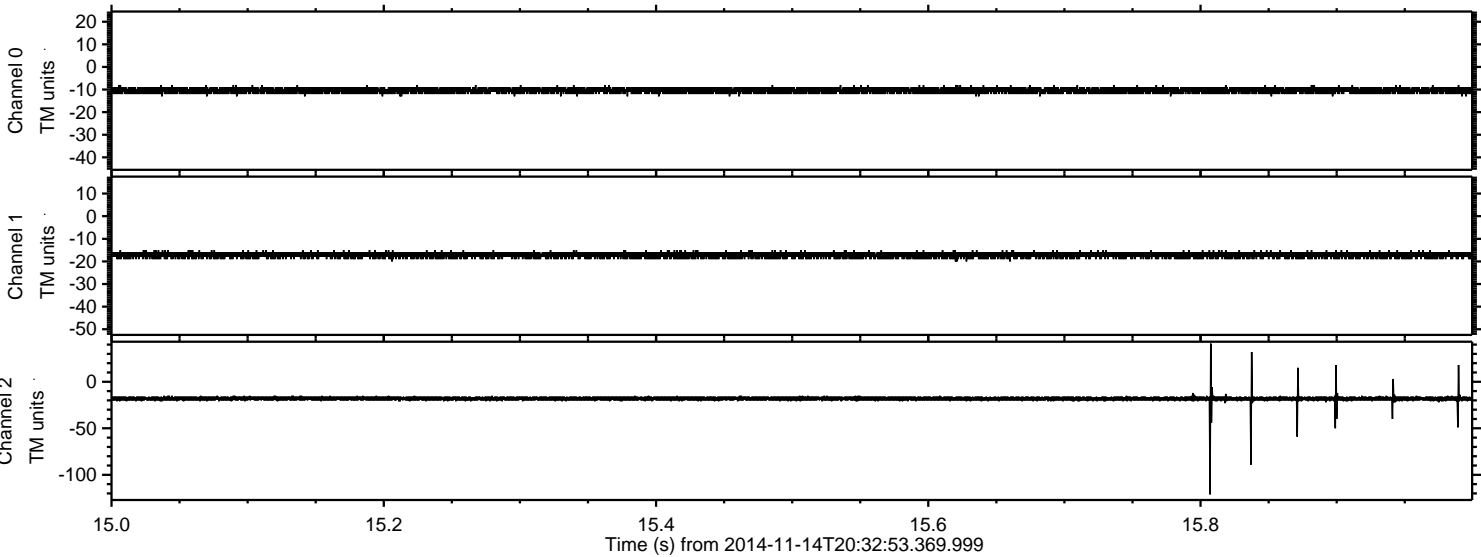

Processed Wed Nov 19 07:51:11 2014 by ELM ver.2012-10-06 from 001__elm20141114_203252__dat00.bin

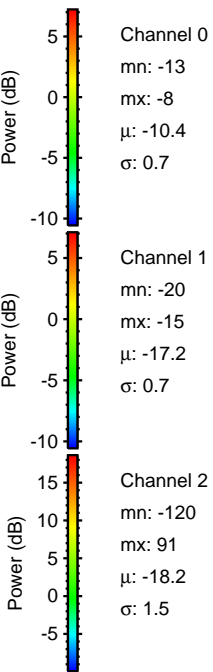
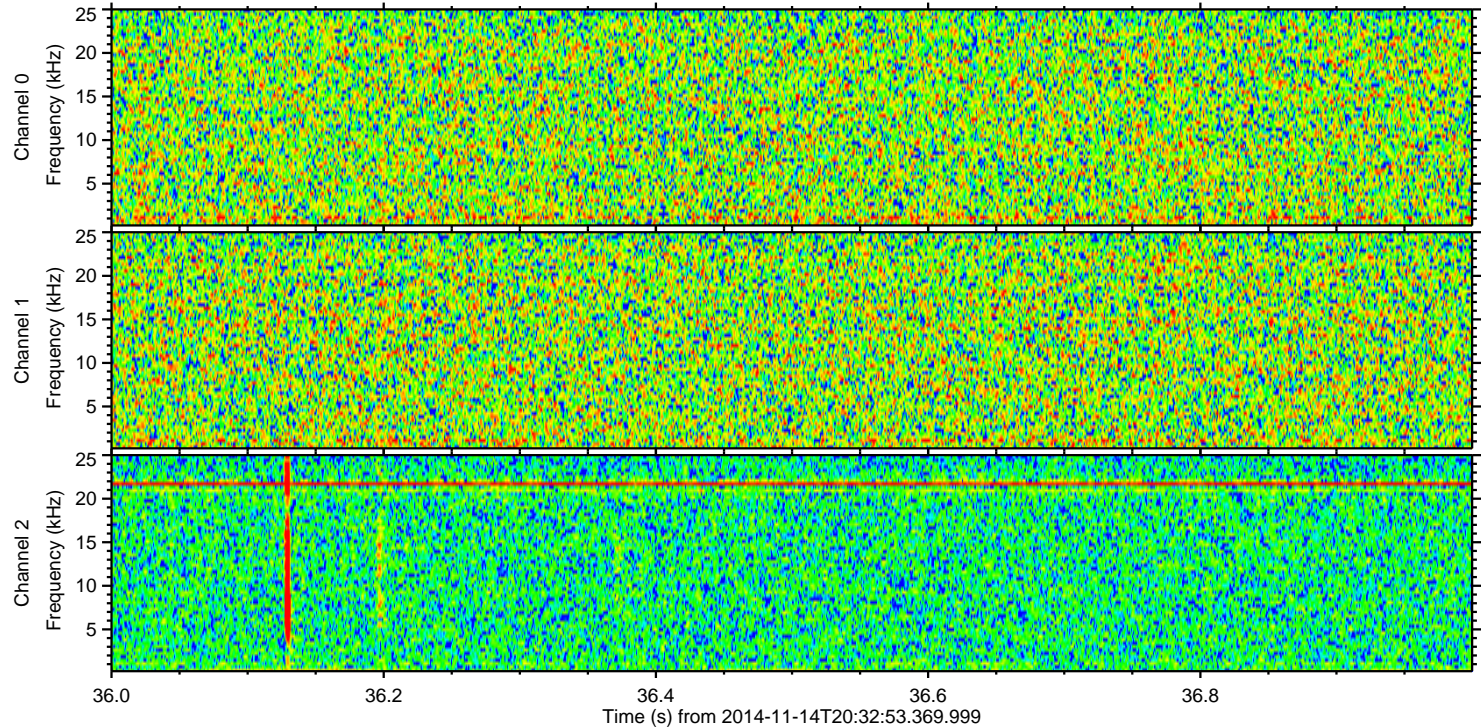
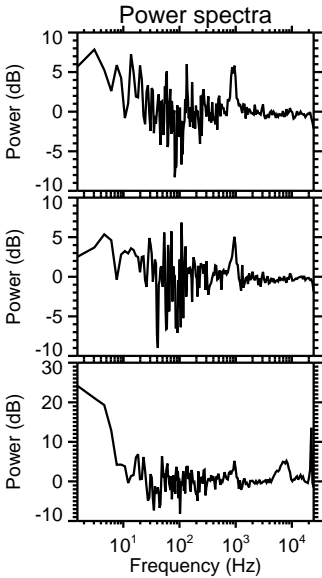
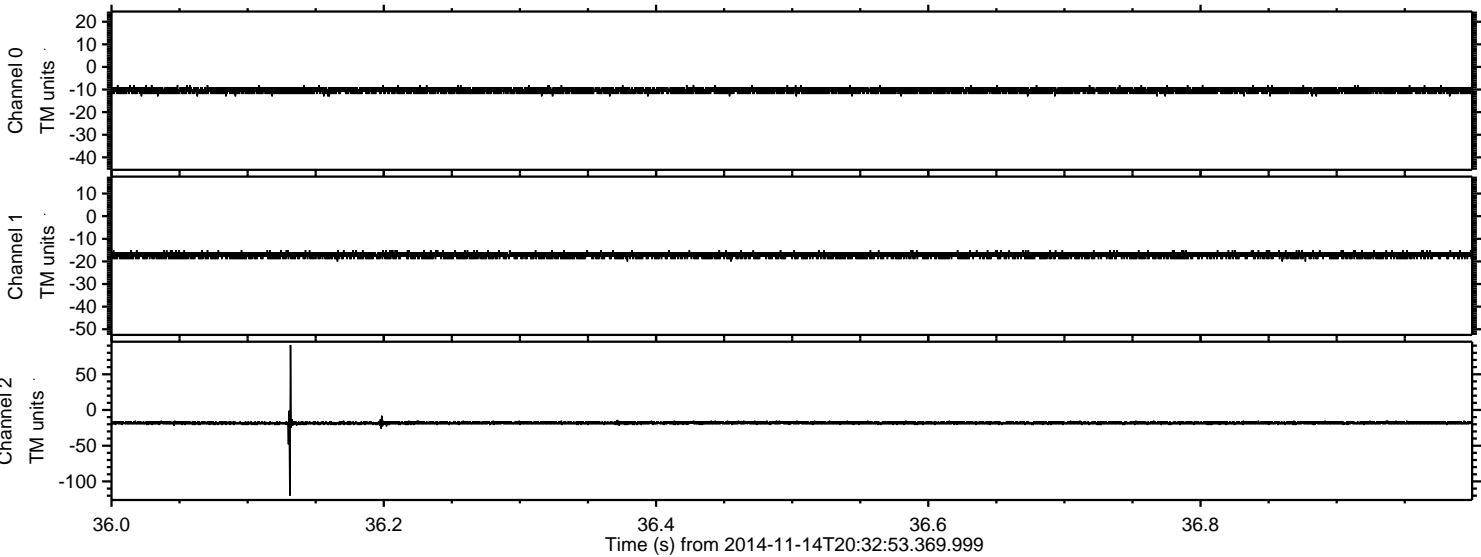

ELMAVAN 3D WAVEFORMS (Measured data sampled at 50 kHz) 51000 packets of 144 samples from 2014-11-14T20:32:53.369.999. Part 125/147

Processed Wed Nov 19 07:51:12 2014 by ELM ver.2012-10-06 from 001__elm20141114_203252__dat00.bin

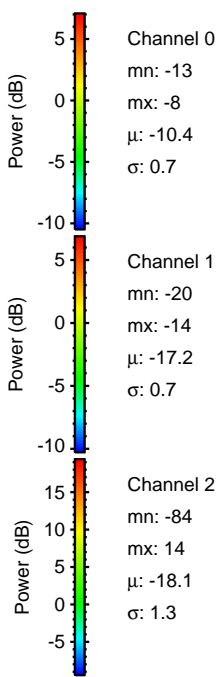
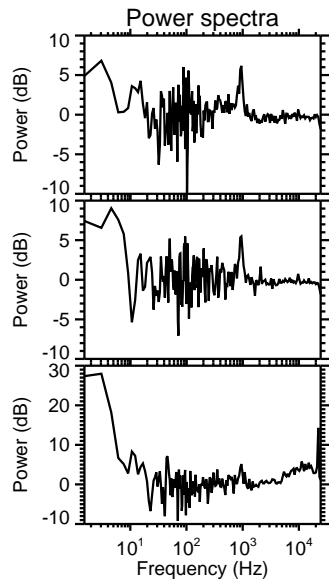
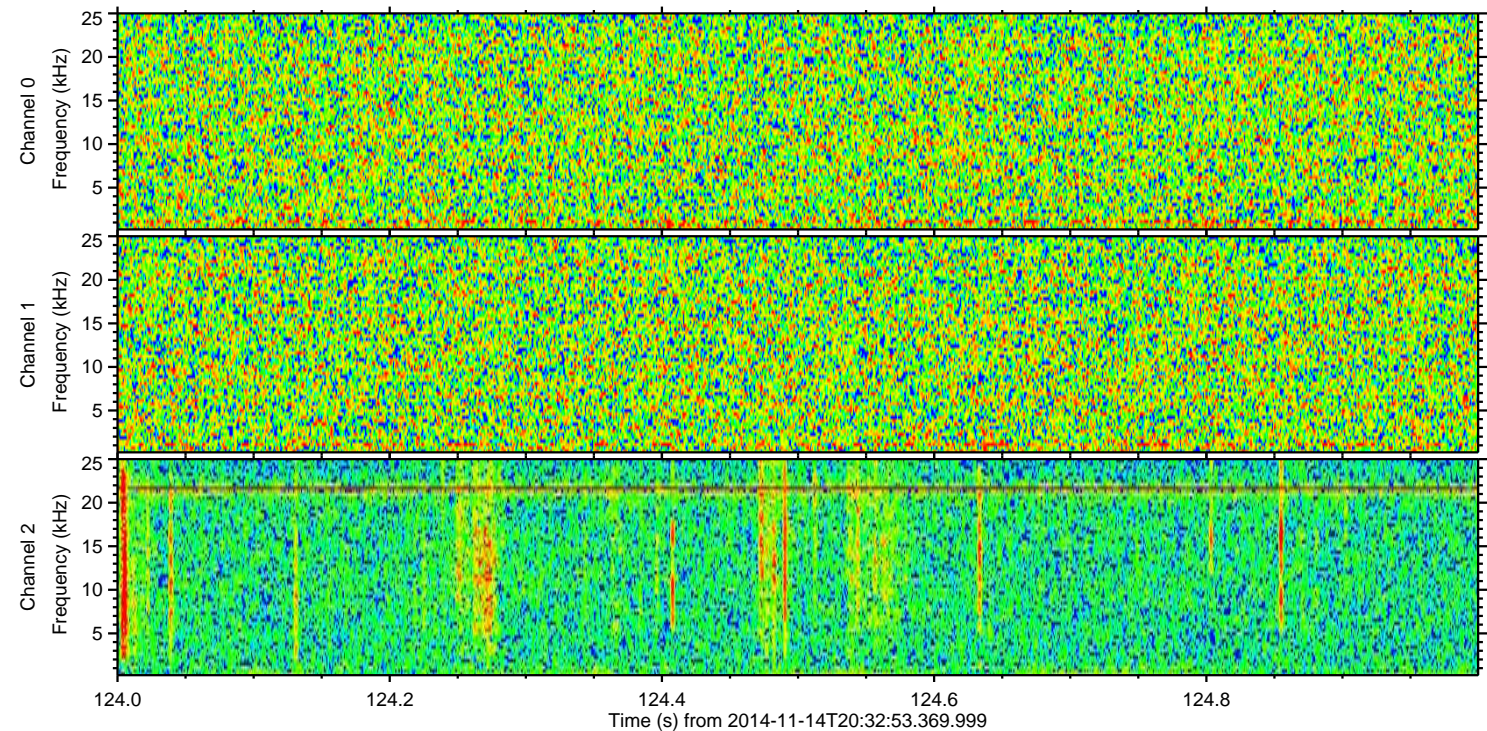
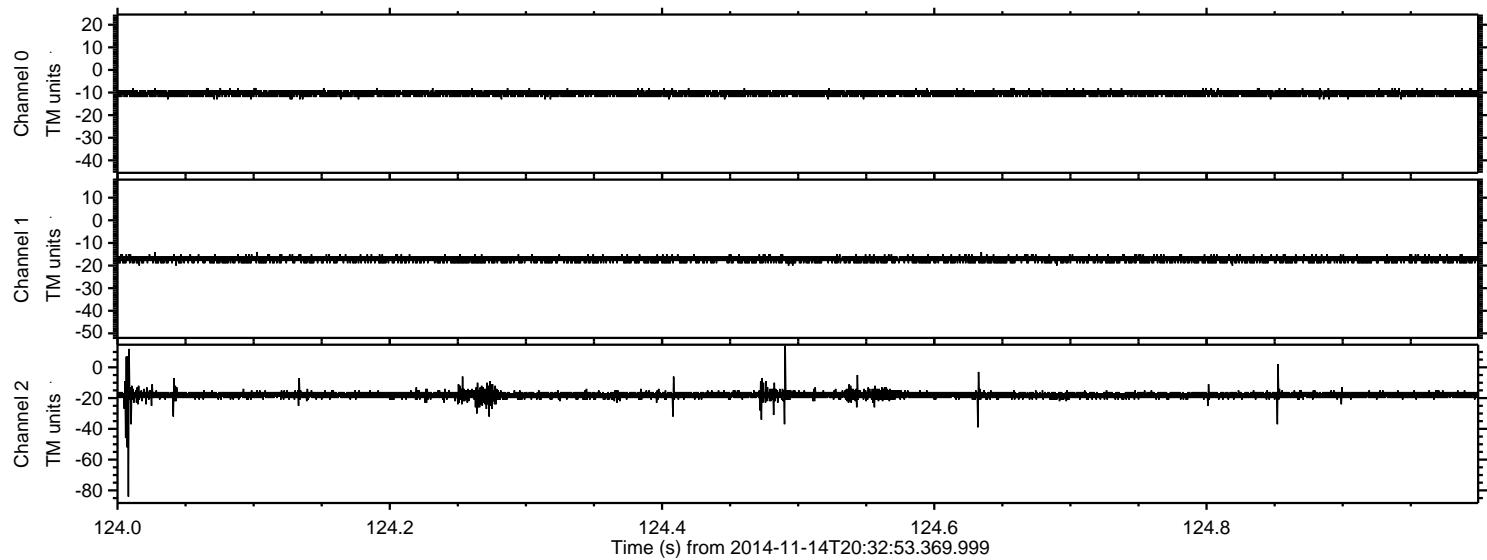

Channel 0
mn: -13
mx: -8
 μ : -10.4
 σ : 0.7

Channel 1
mn: -20
mx: -14
 μ : -17.2
 σ : 0.7

Channel 2
mn: -84
mx: 14
 μ : -18.1
 σ : 1.3

Processed Wed Nov 19 07:51:13 2014 by ELM ver.2012-10-06 from 001__elm20141114_203252__dat00.bin

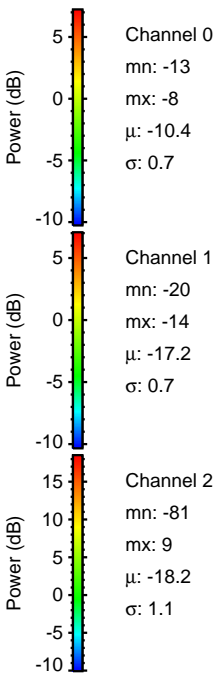
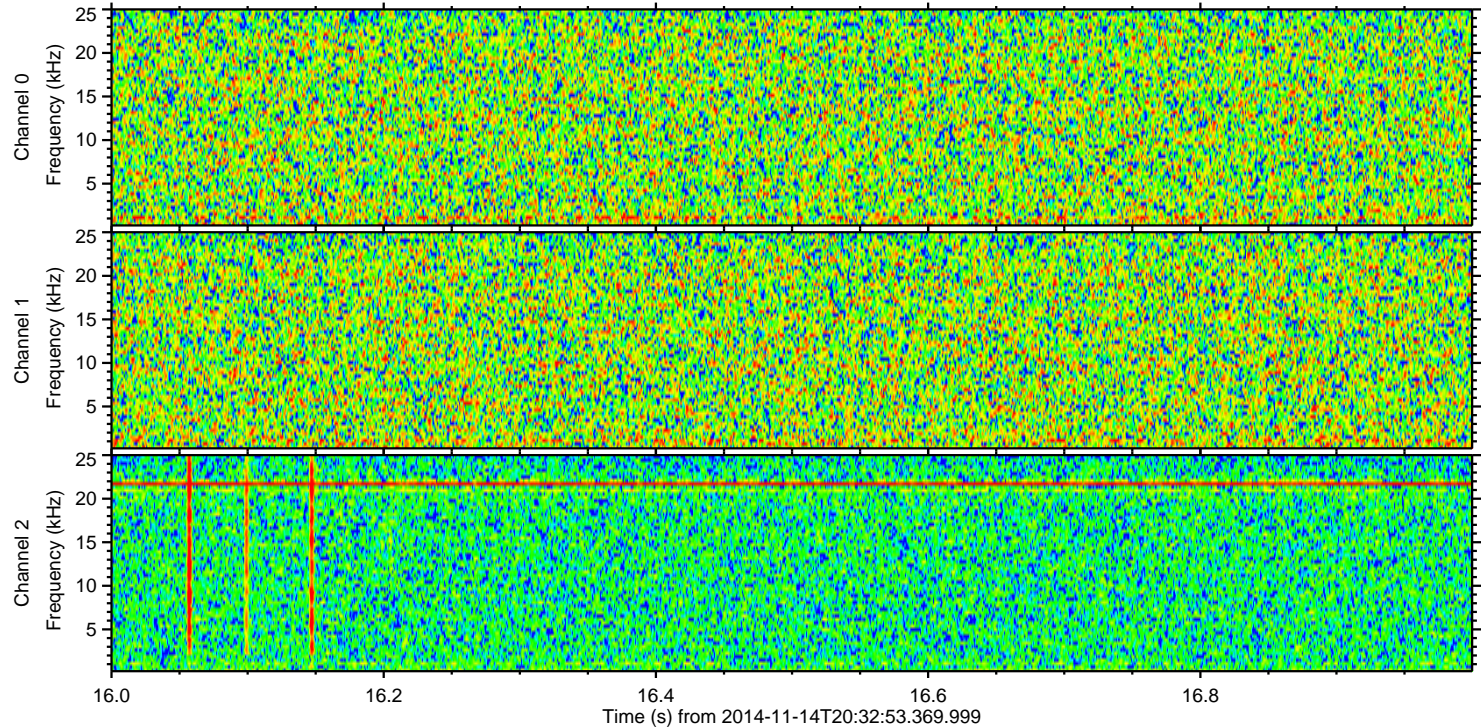
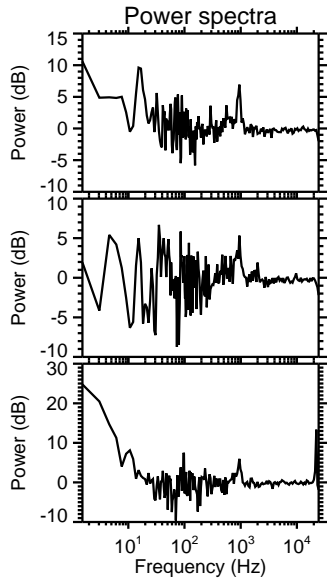
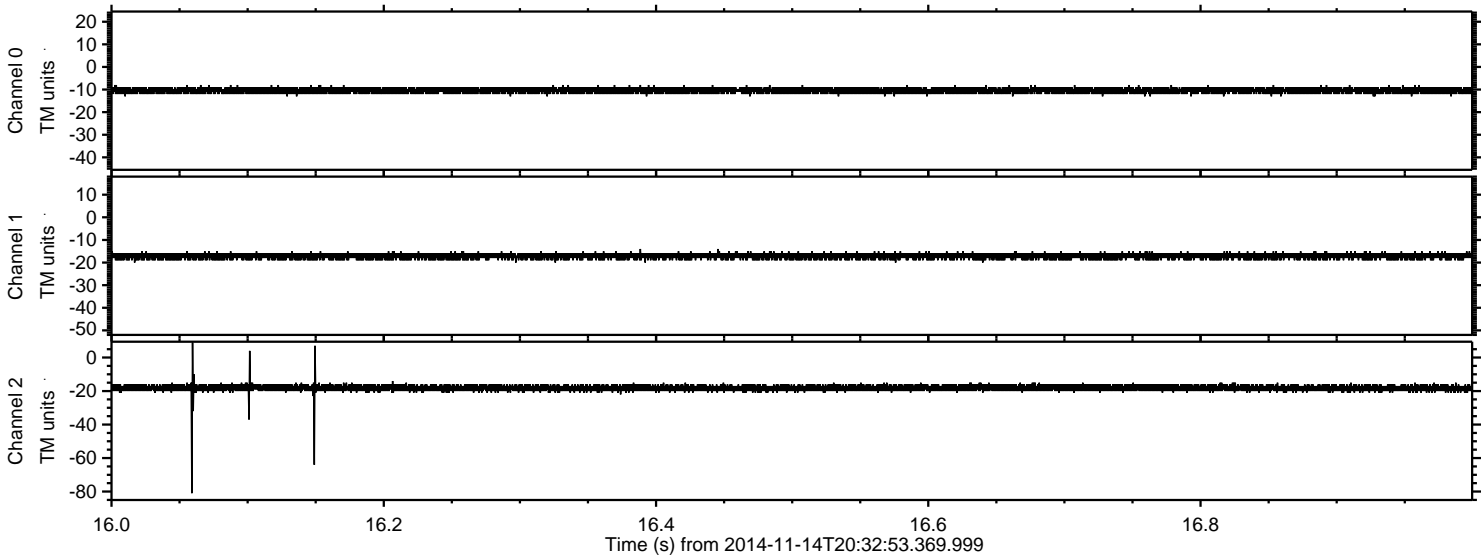

Processed Wed Nov 19 07:51:14 2014 by ELM ver.2012-10-06 from 001__elm20141114_203252__dat00.bin

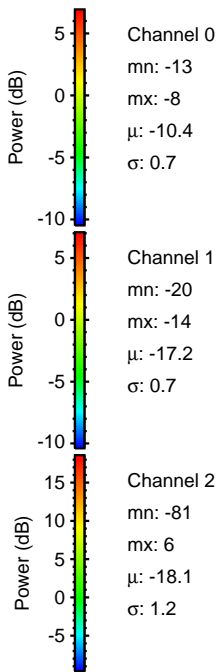
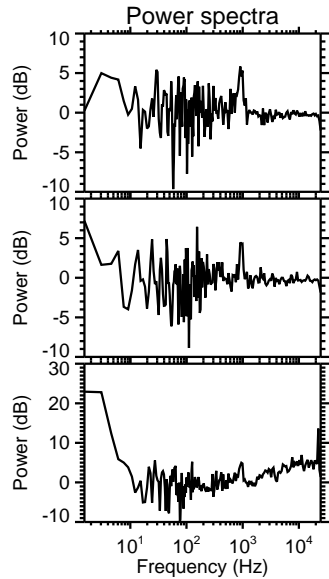
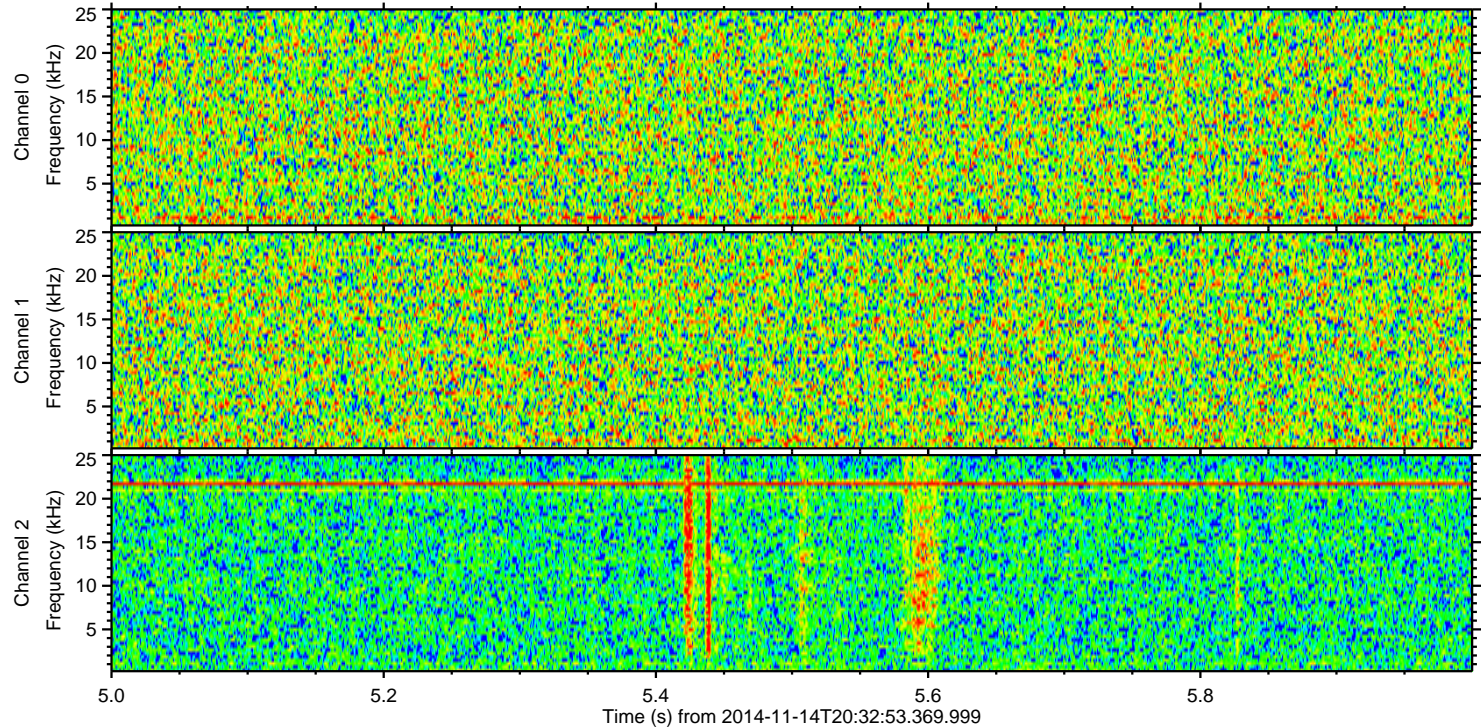
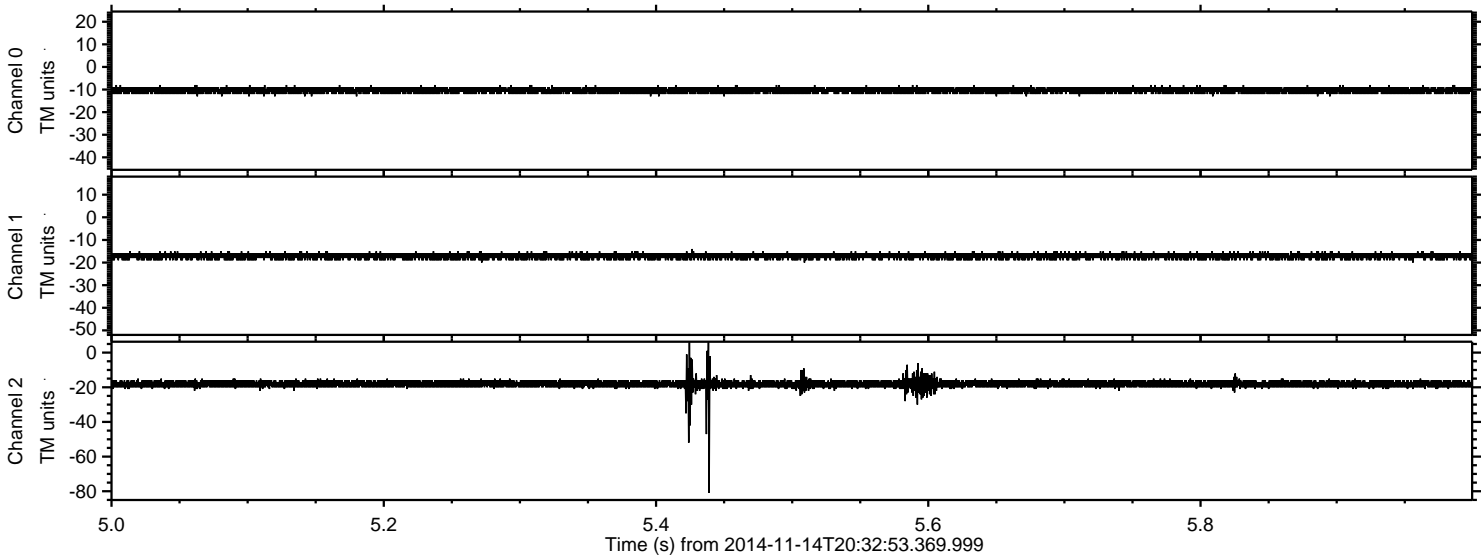

Processed Wed Nov 19 07:51:15 2014 by ELM ver.2012-10-06 from 001__elm20141114_203252__dat00.bin

