

# ELMAVAN 3D WAVEFORMS (Measured data sampled at 50 kHz) 51000 packets of 144 samples from 2014-11-13T11:48:28.643.999.

Processed Tue Nov 18 23:05:03 2014 by ELM ver.2012-10-06 from 001\_\_elm20141113\_114827\_\_dat00.bin

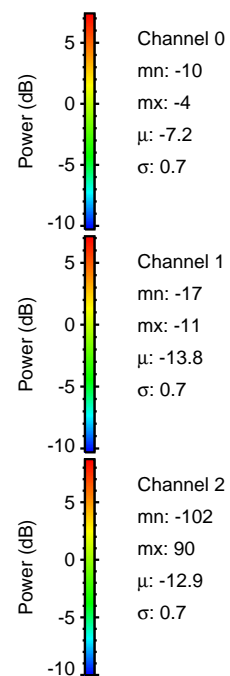

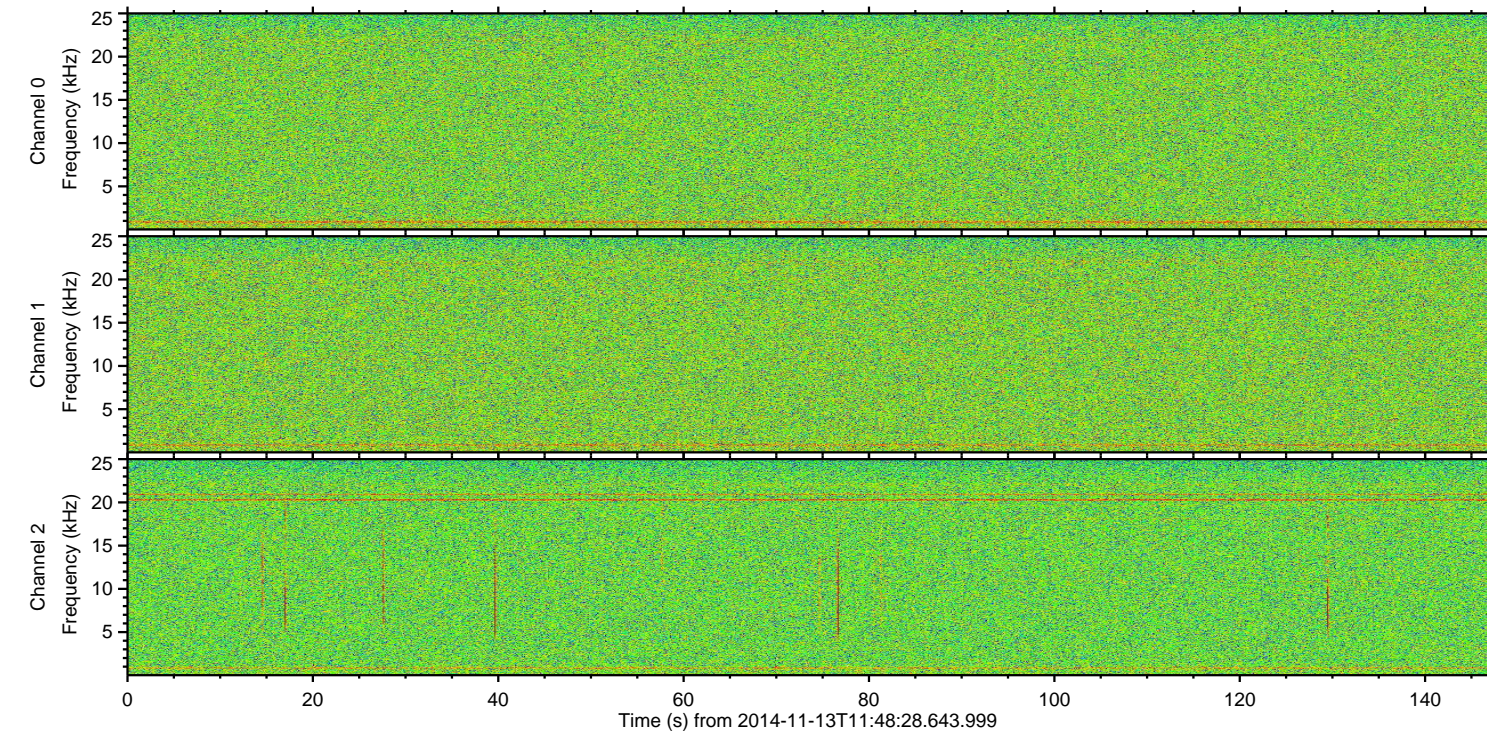
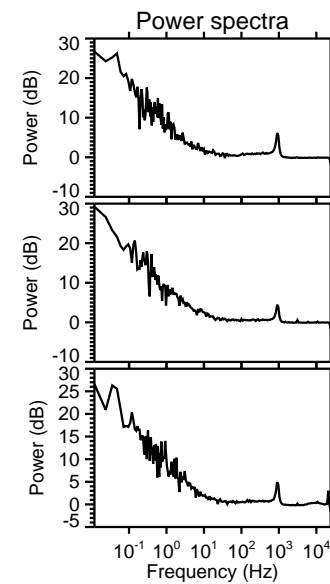
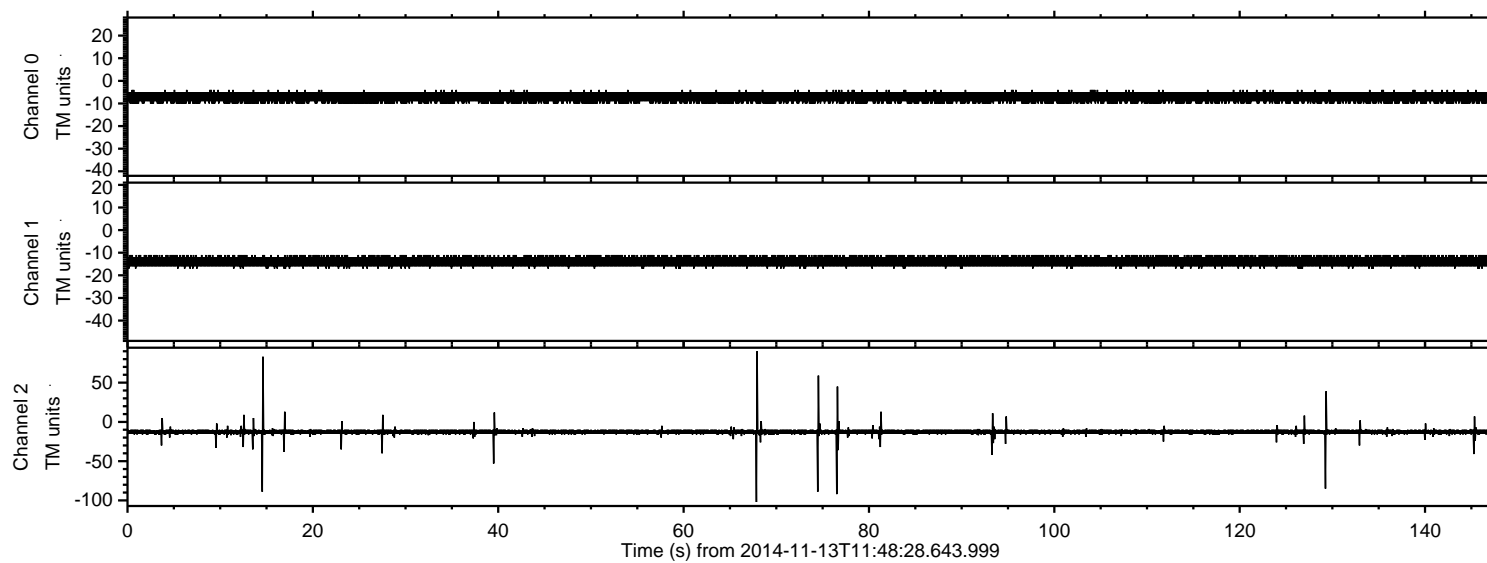

Processed Tue Nov 18 23:05:18 2014 by ELM ver.2012-10-06 from 001\_\_elm20141113\_114827\_\_dat00.bin

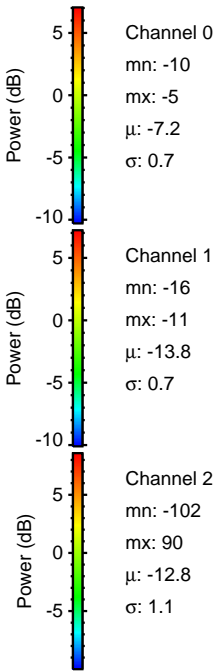
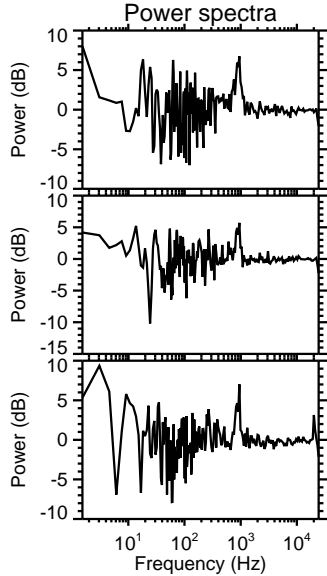
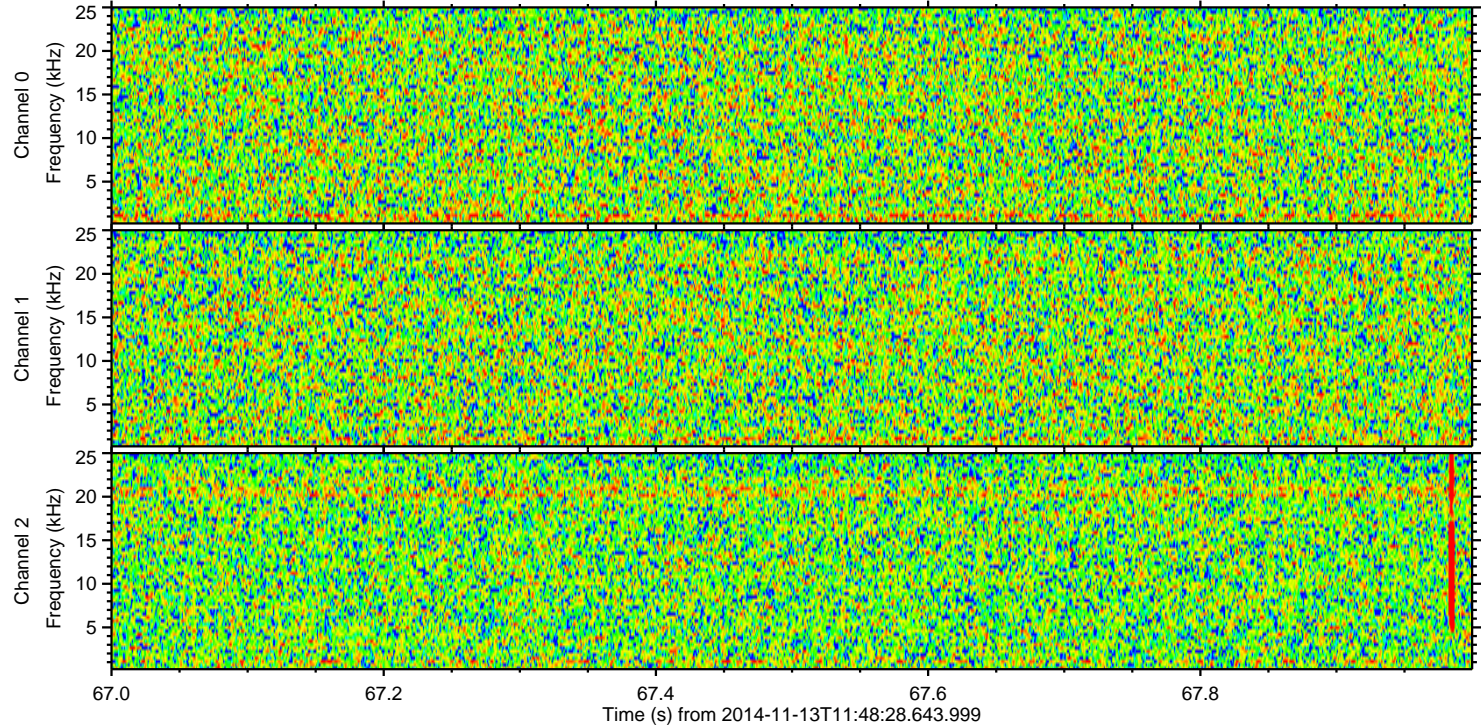
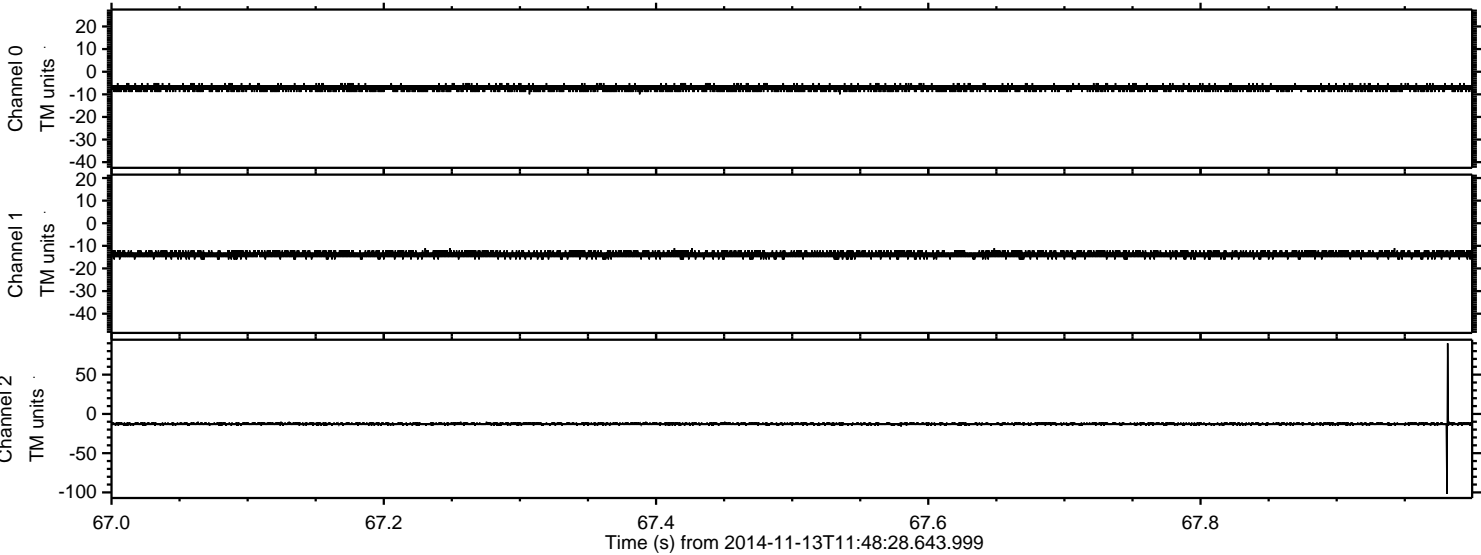



Processed Tue Nov 18 23:05:19 2014 by ELM ver.2012-10-06 from 001\_\_elm20141113\_114827\_\_dat00.bin

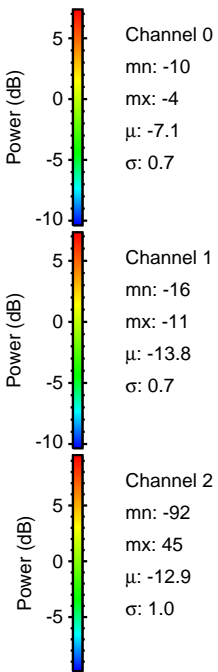
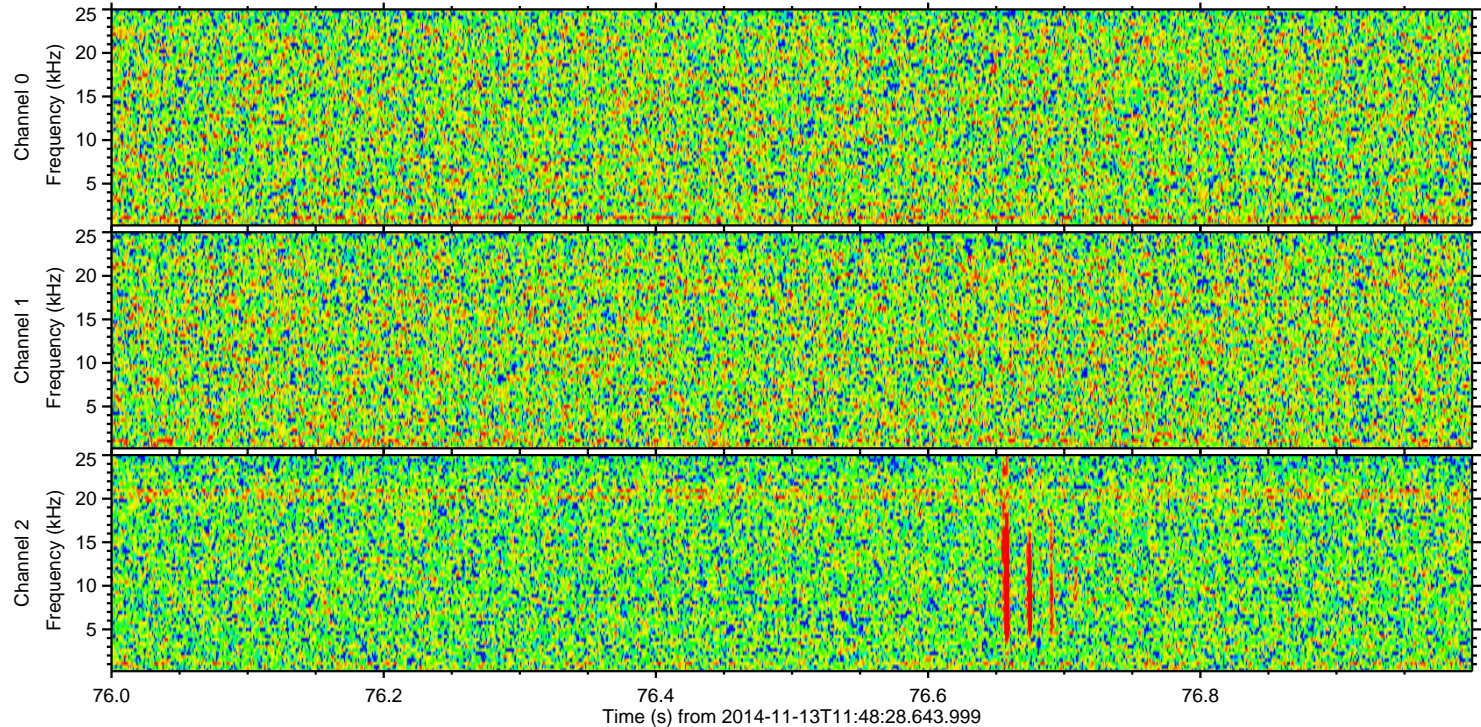
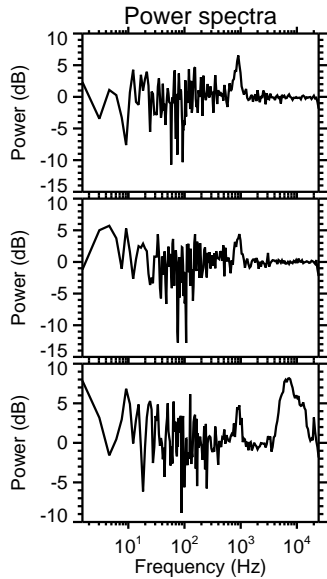
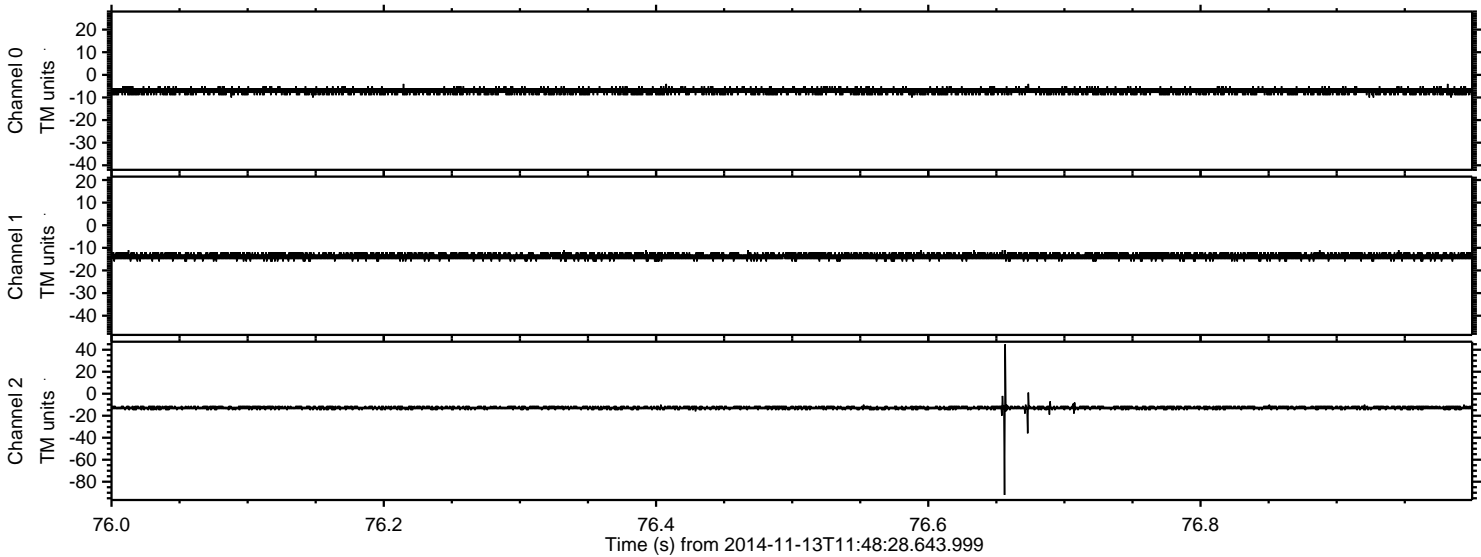



Processed Tue Nov 18 23:05:20 2014 by ELM ver.2012-10-06 from 001\_\_elm20141113\_114827\_\_dat00.bin

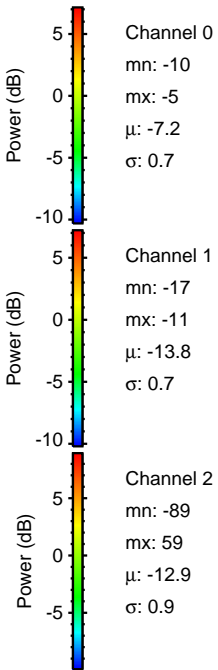
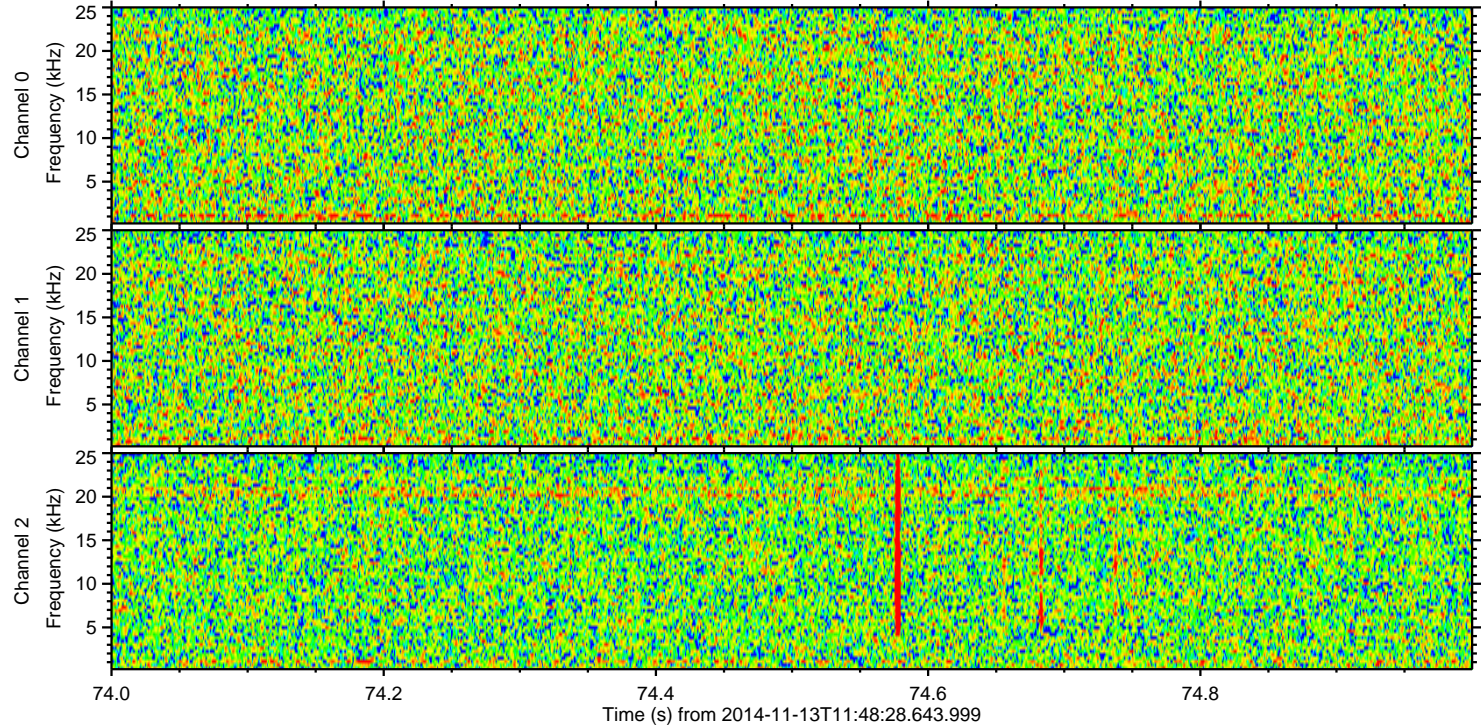
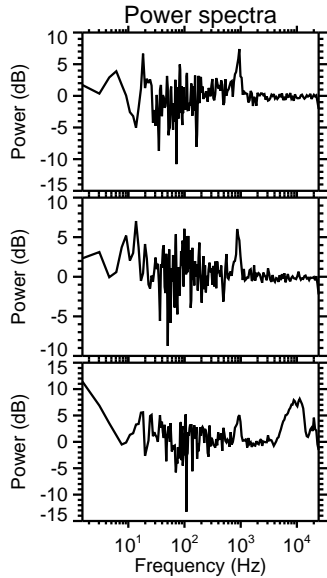
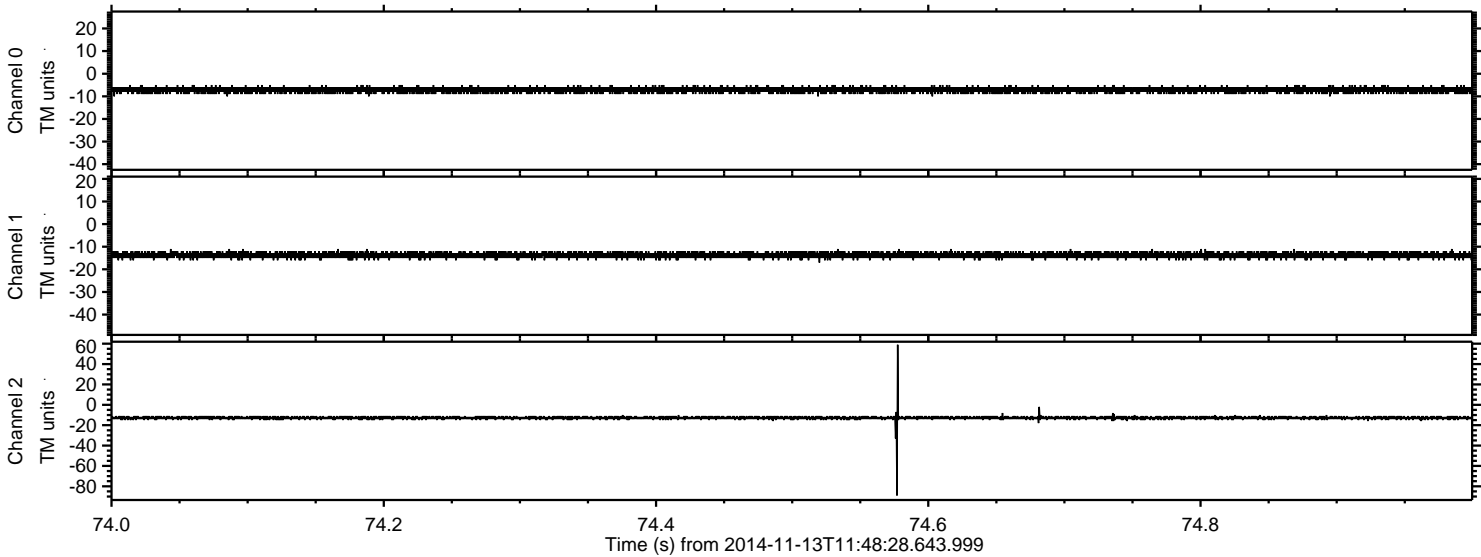



Processed Tue Nov 18 23:05:21 2014 by ELM ver.2012-10-06 from 001\_\_elm20141113\_114827\_\_dat00.bin

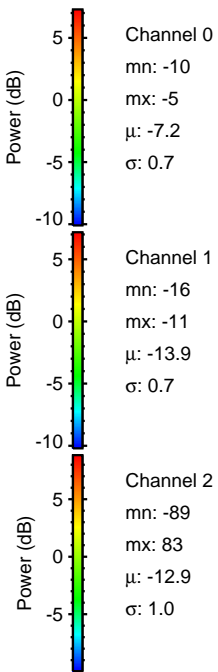
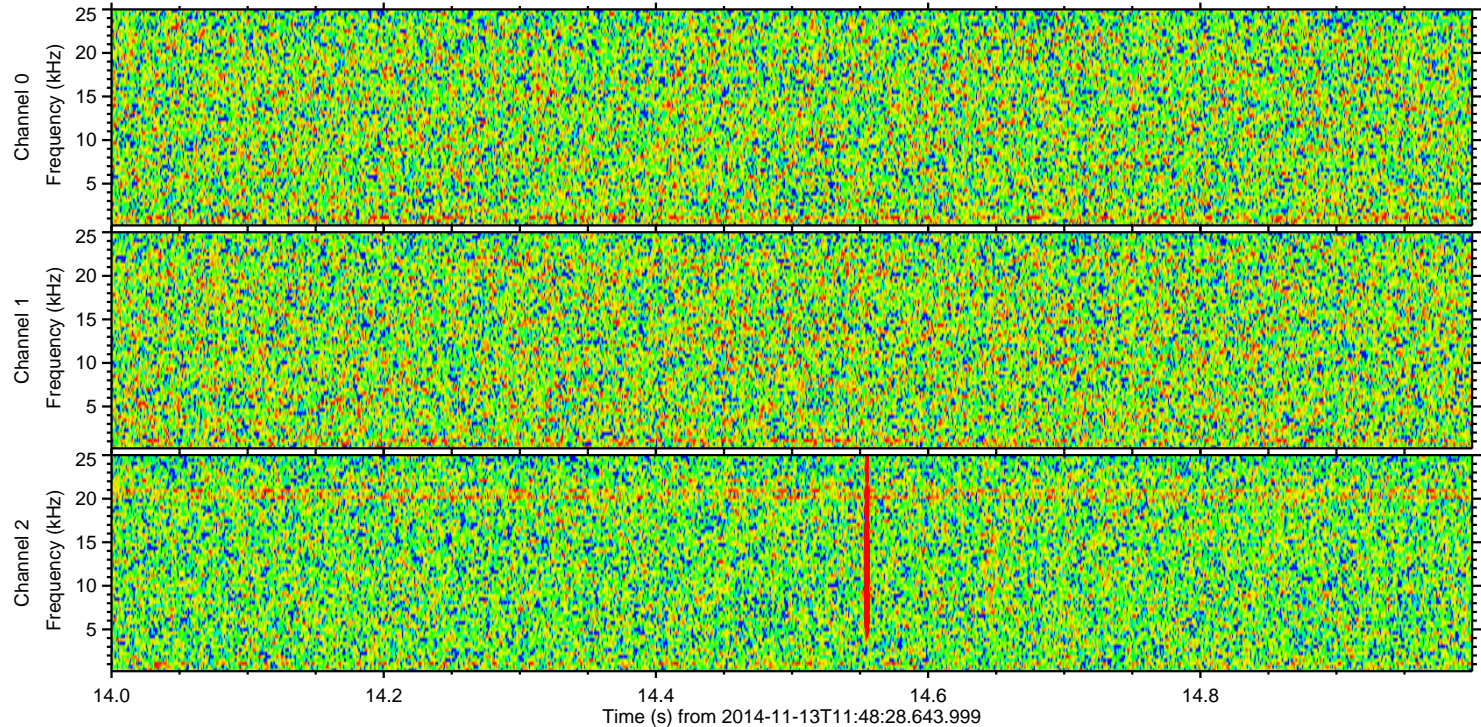
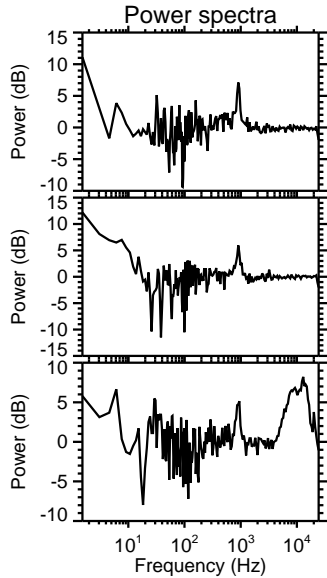
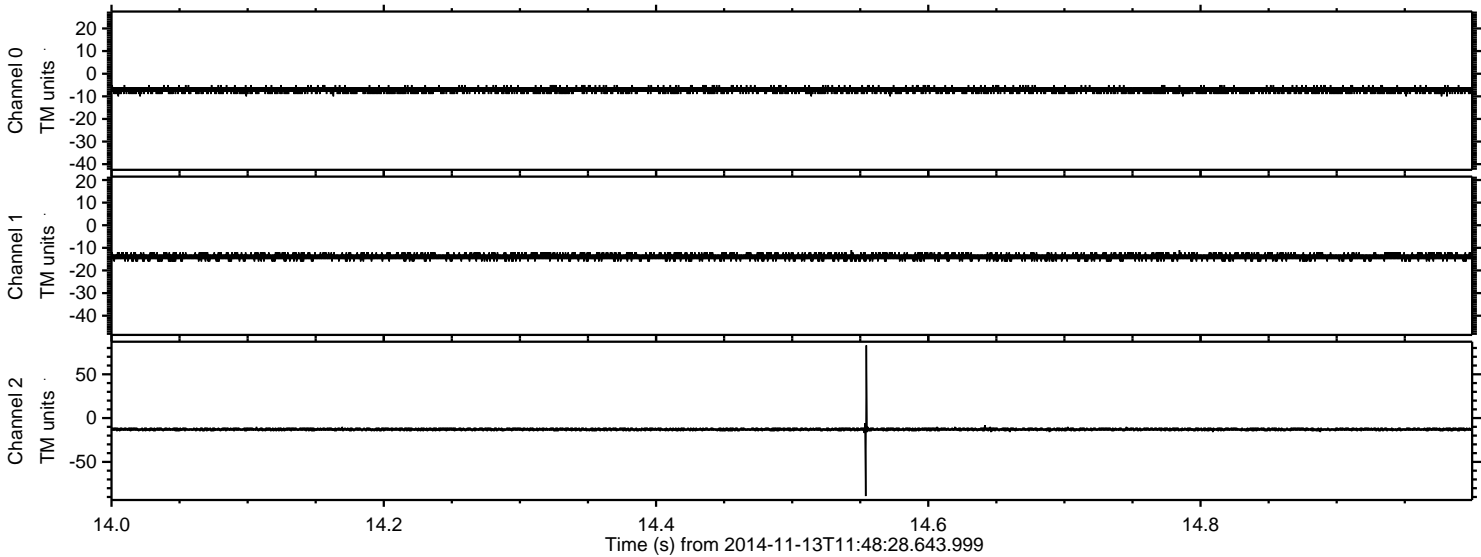



Processed Tue Nov 18 23:05:22 2014 by ELM ver.2012-10-06 from 001\_\_elm20141113\_114827\_\_dat00.bin

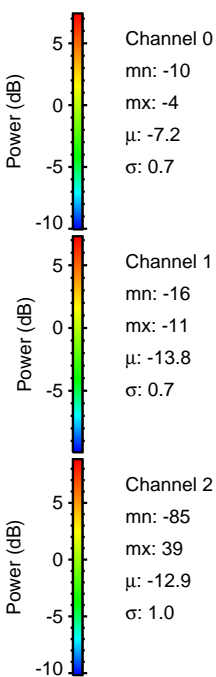
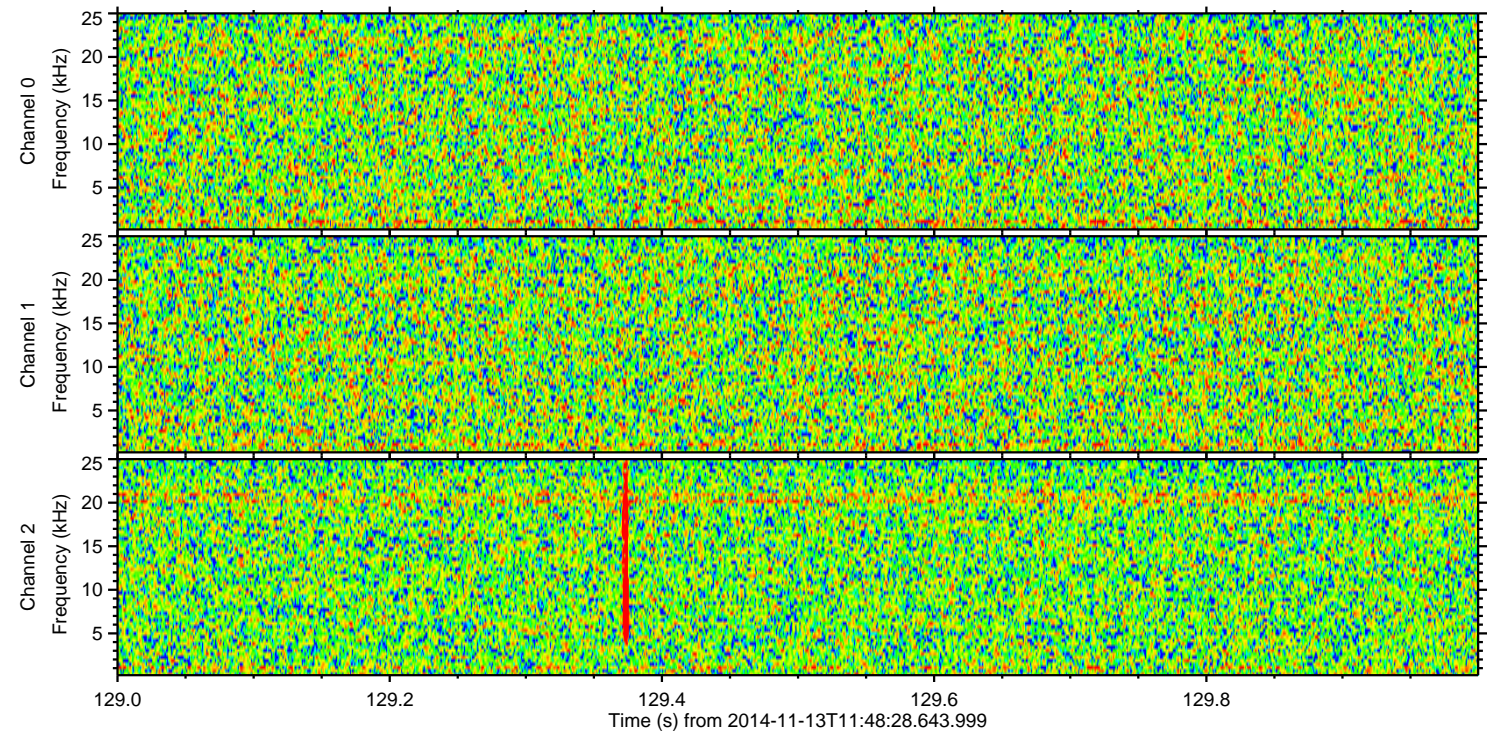
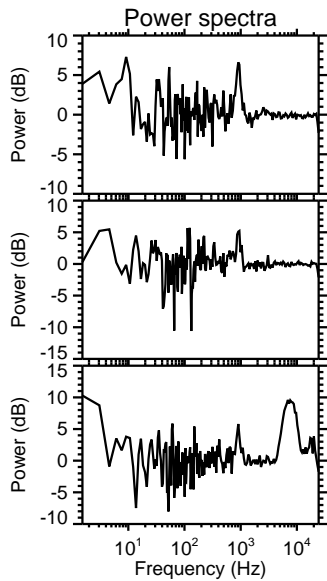
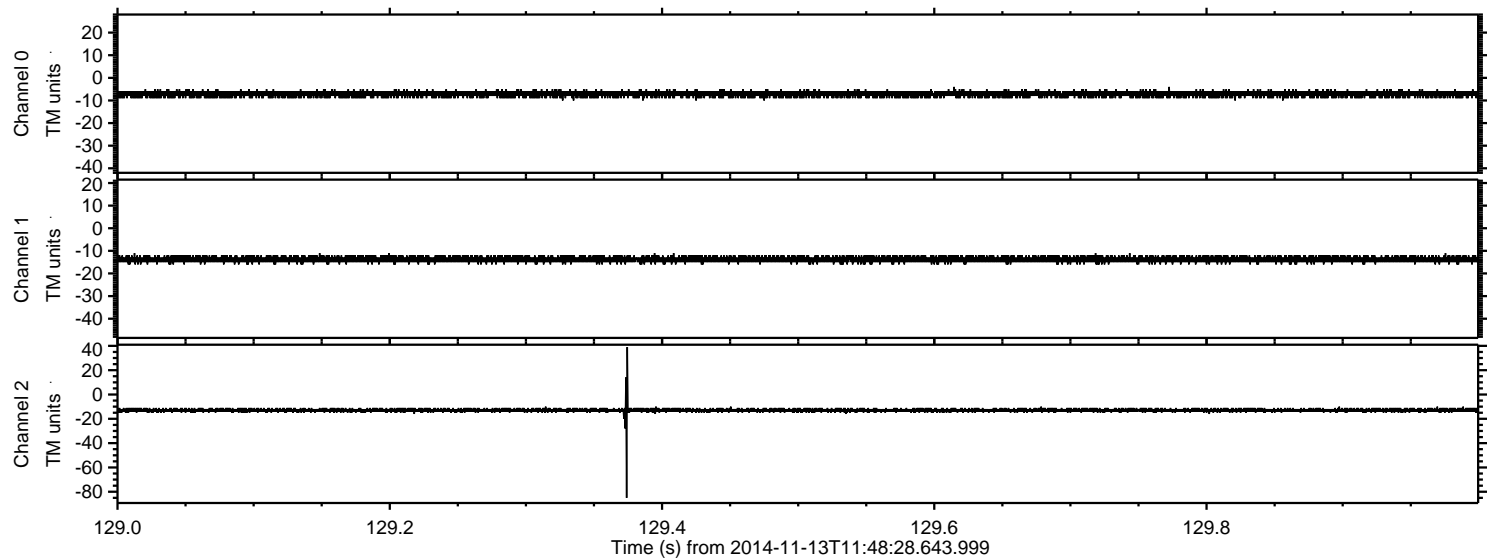



Processed Tue Nov 18 23:05:23 2014 by ELM ver.2012-10-06 from 001\_\_elm20141113\_114827\_\_dat00.bin

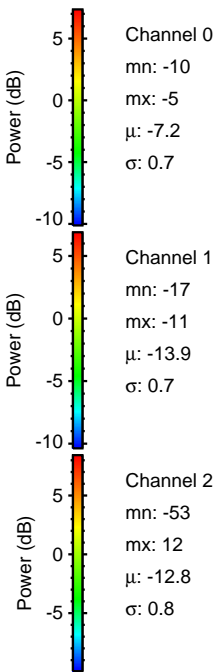
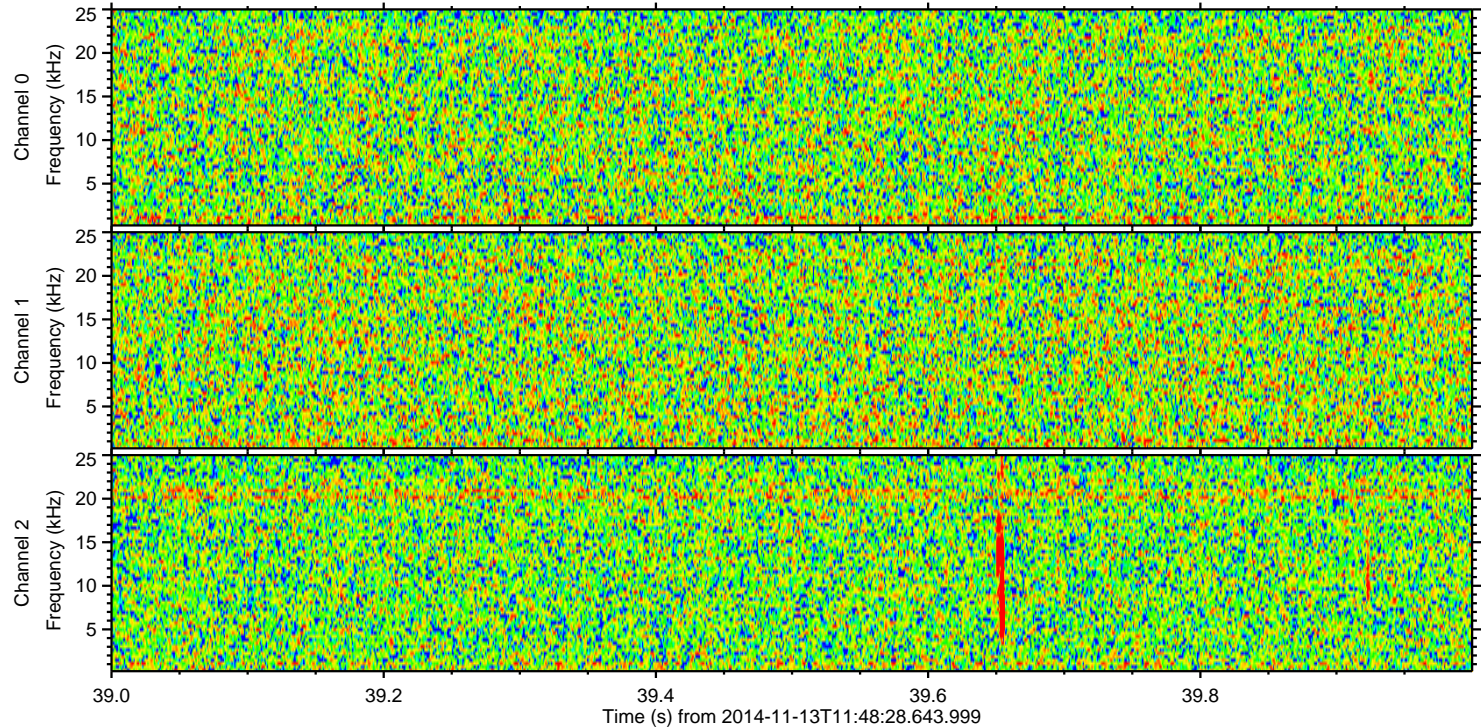
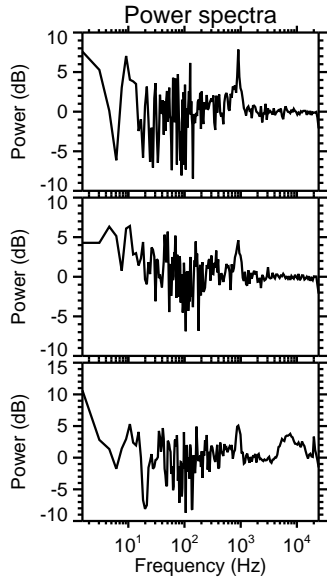
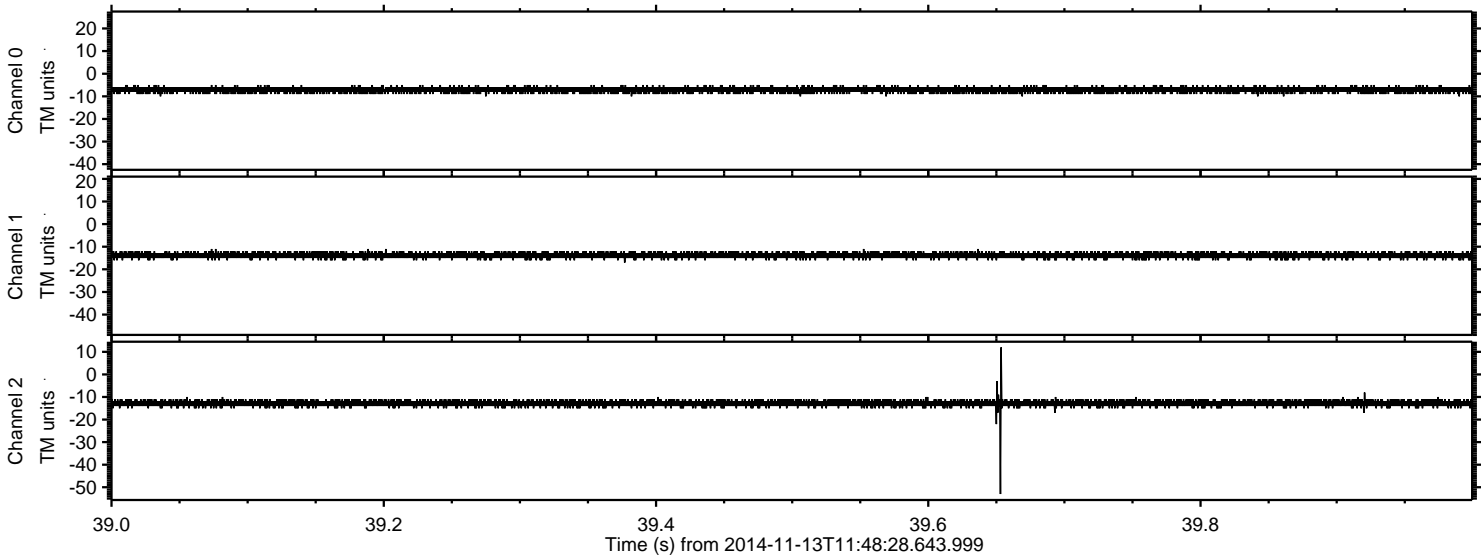



Processed Tue Nov 18 23:05:24 2014 by ELM ver.2012-10-06 from 001\_\_elm20141113\_114827\_\_dat00.bin

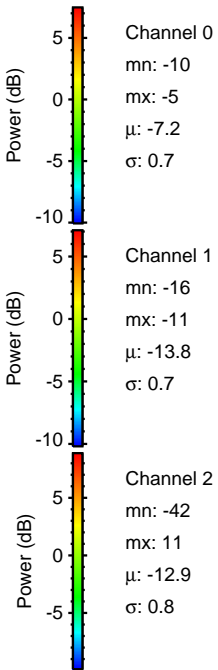
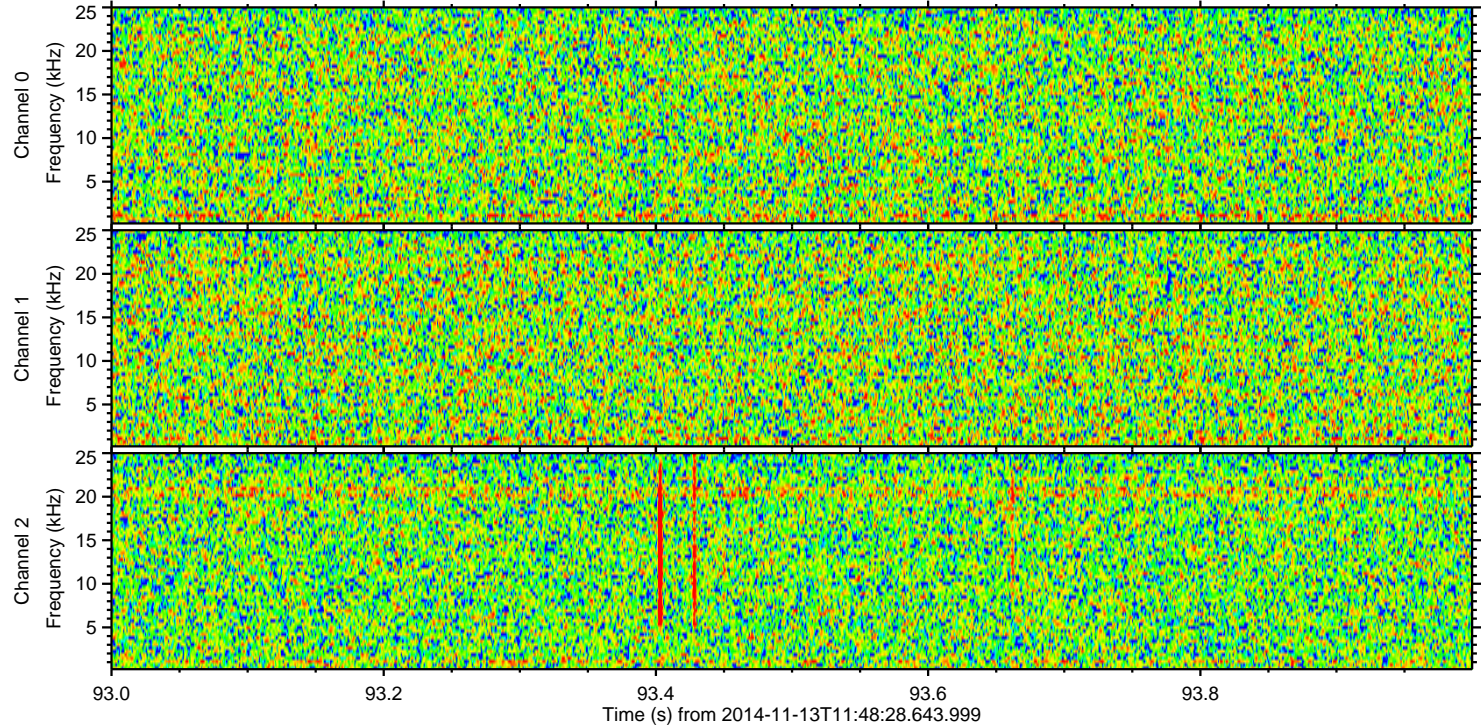
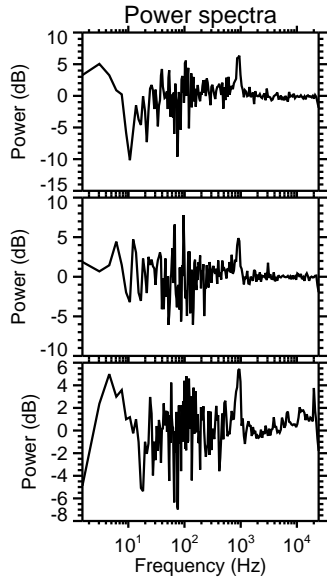
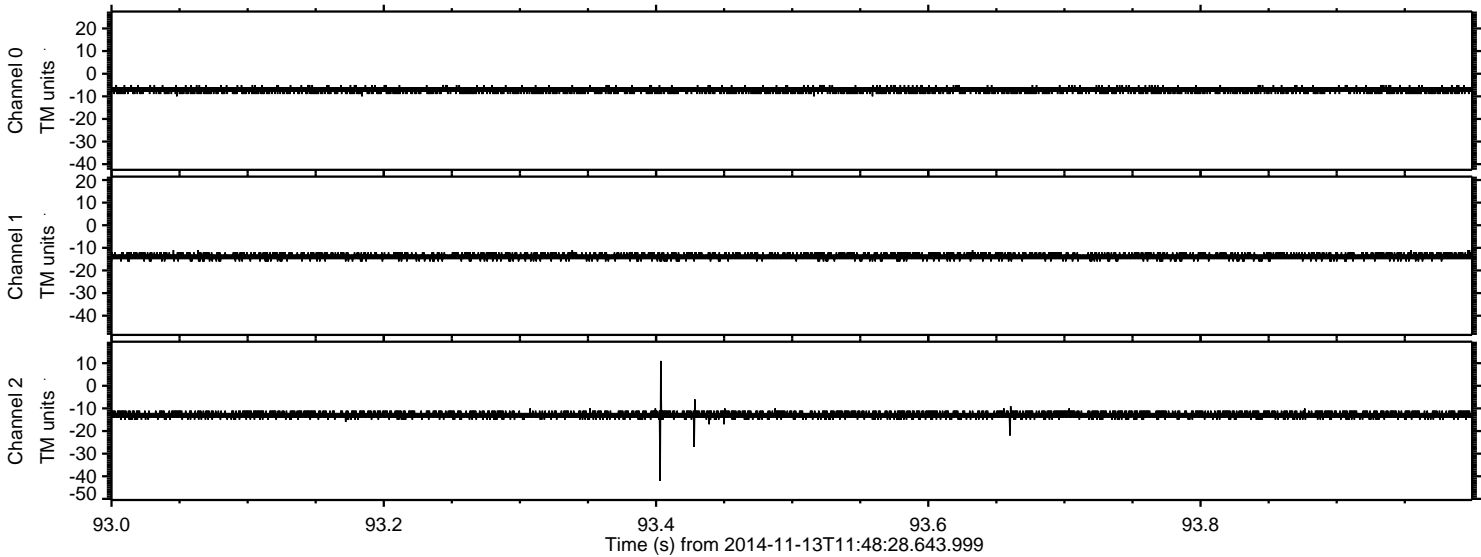



ELMAVAN 3D WAVEFORMS (Measured data sampled at 50 kHz) 51000 packets of 144 samples from 2014-11-13T11:48:28.643.999. Part 146/147

Processed Tue Nov 18 23:05:25 2014 by ELM ver.2012-10-06 from 001\_\_elm20141113\_114827\_\_dat00.bin

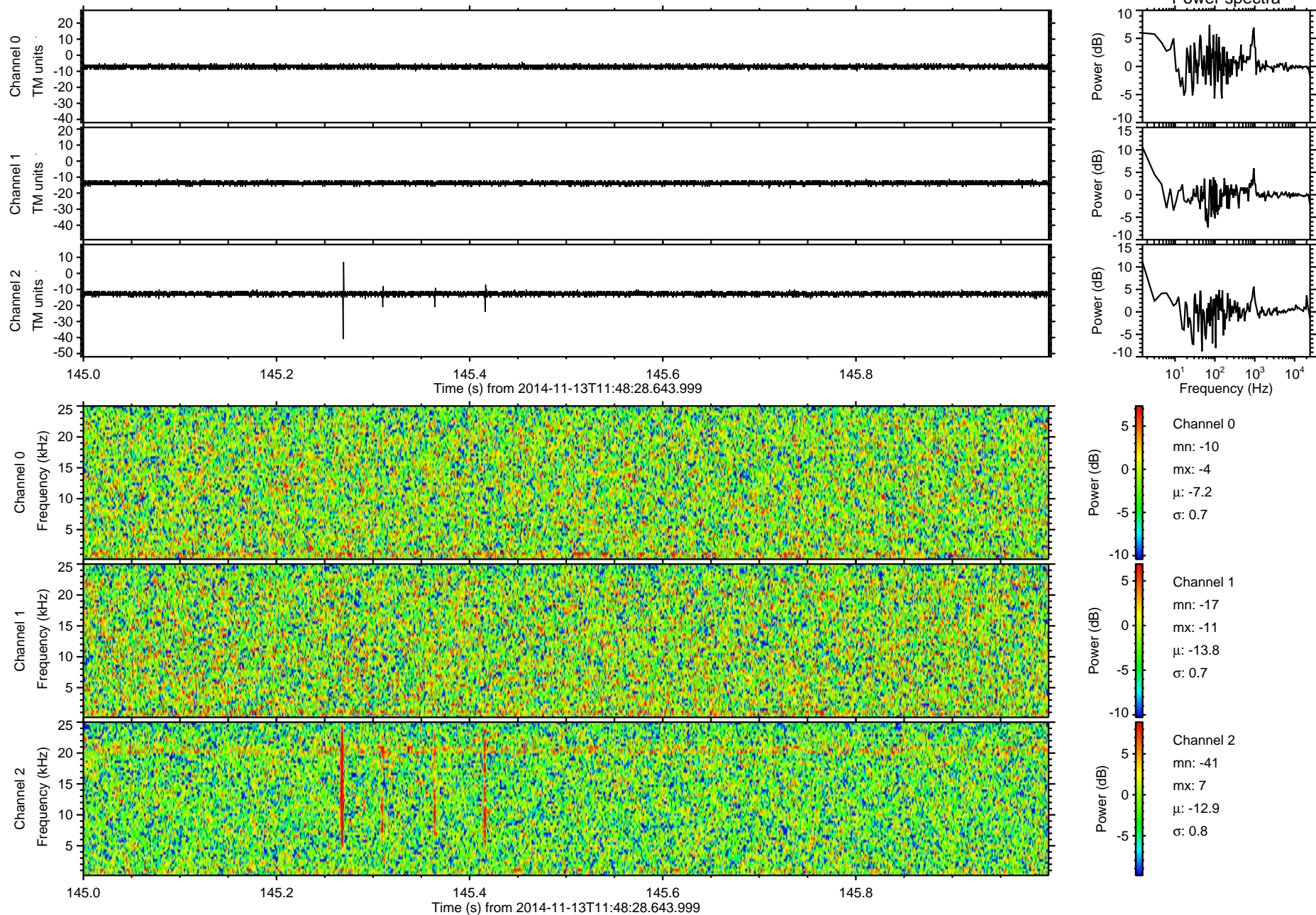



Processed Tue Nov 18 23:05:26 2014 by ELM ver.2012-10-06 from 001\_\_elm20141113\_114827\_\_dat00.bin

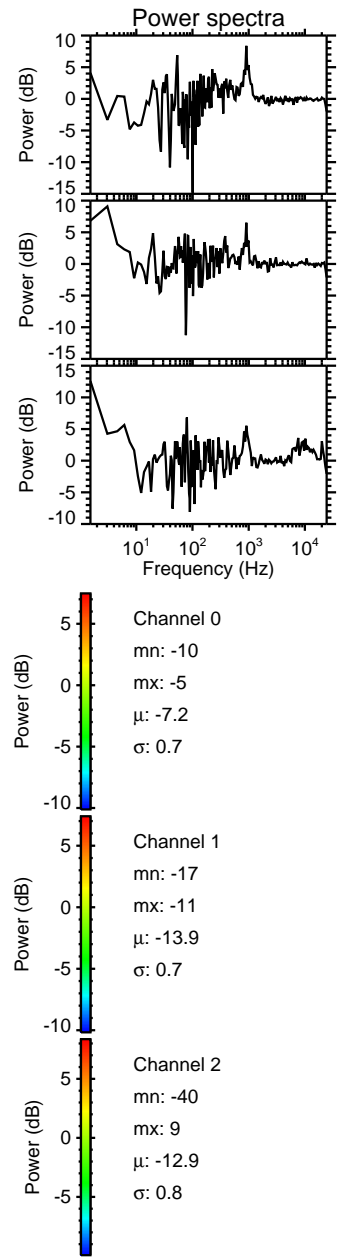
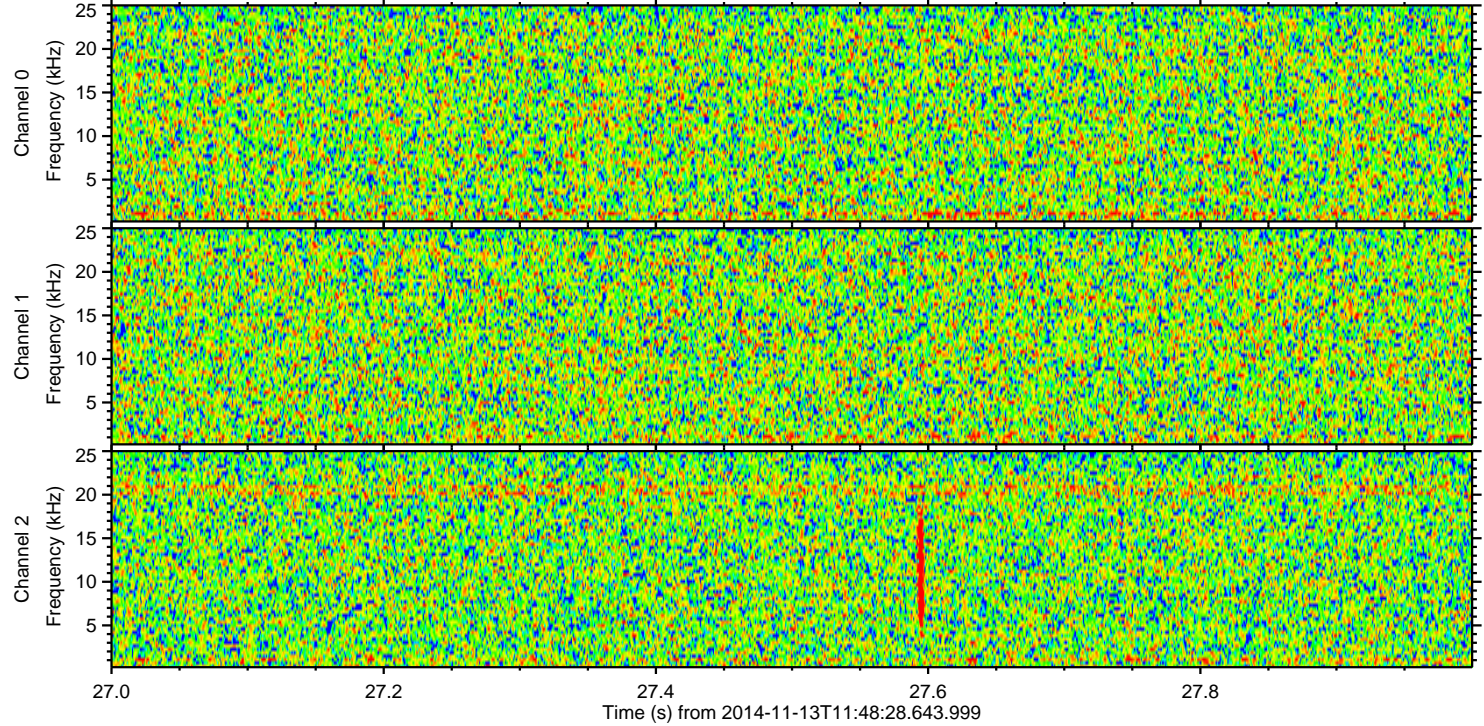
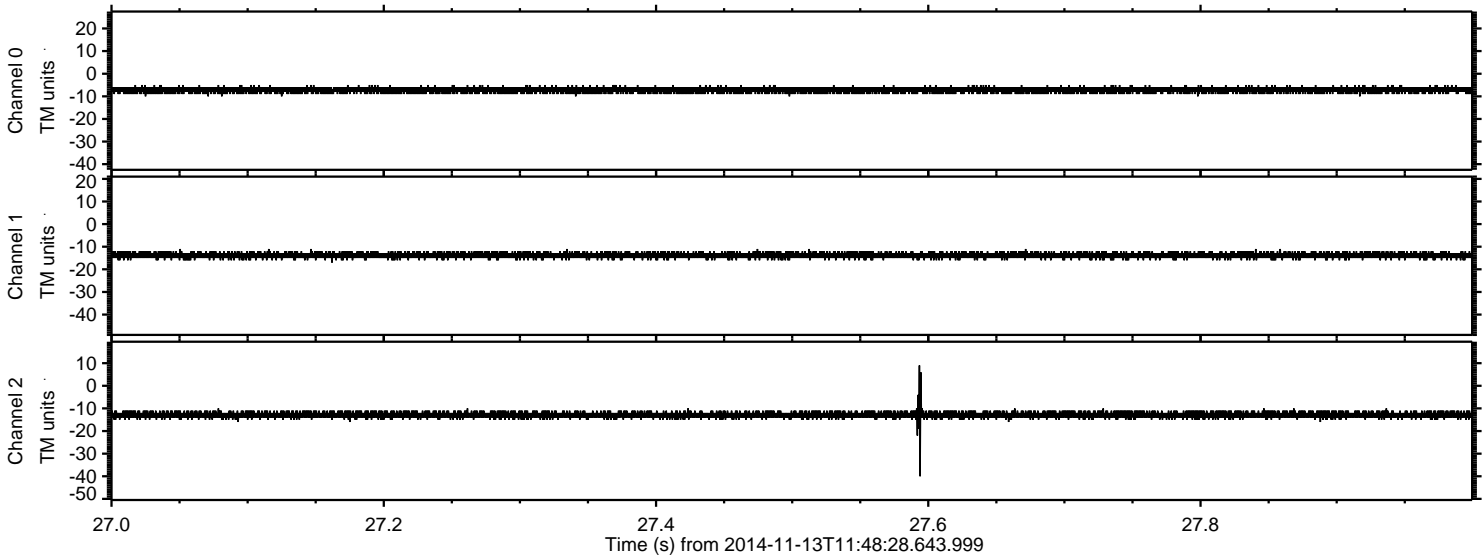



Processed Tue Nov 18 23:05:27 2014 by ELM ver.2012-10-06 from 001\_\_elm20141113\_114827\_\_dat00.bin

