

# ELMAVAN 3D WAVEFORMS (Measured data sampled at 50 kHz) 51000 packets of 144 samples from 2014-11-12T17:35:58.386.999.

Processed Tue Nov 18 18:14:17 2014 by ELM ver.2012-10-06 from 001\_\_elm20141112\_173557\_\_dat00.bin

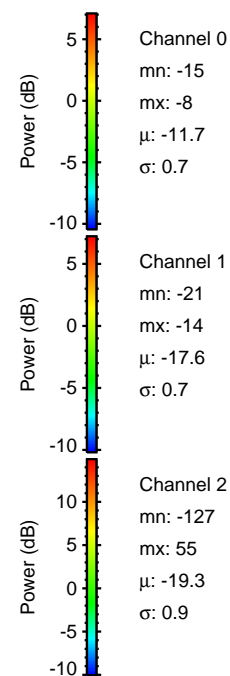

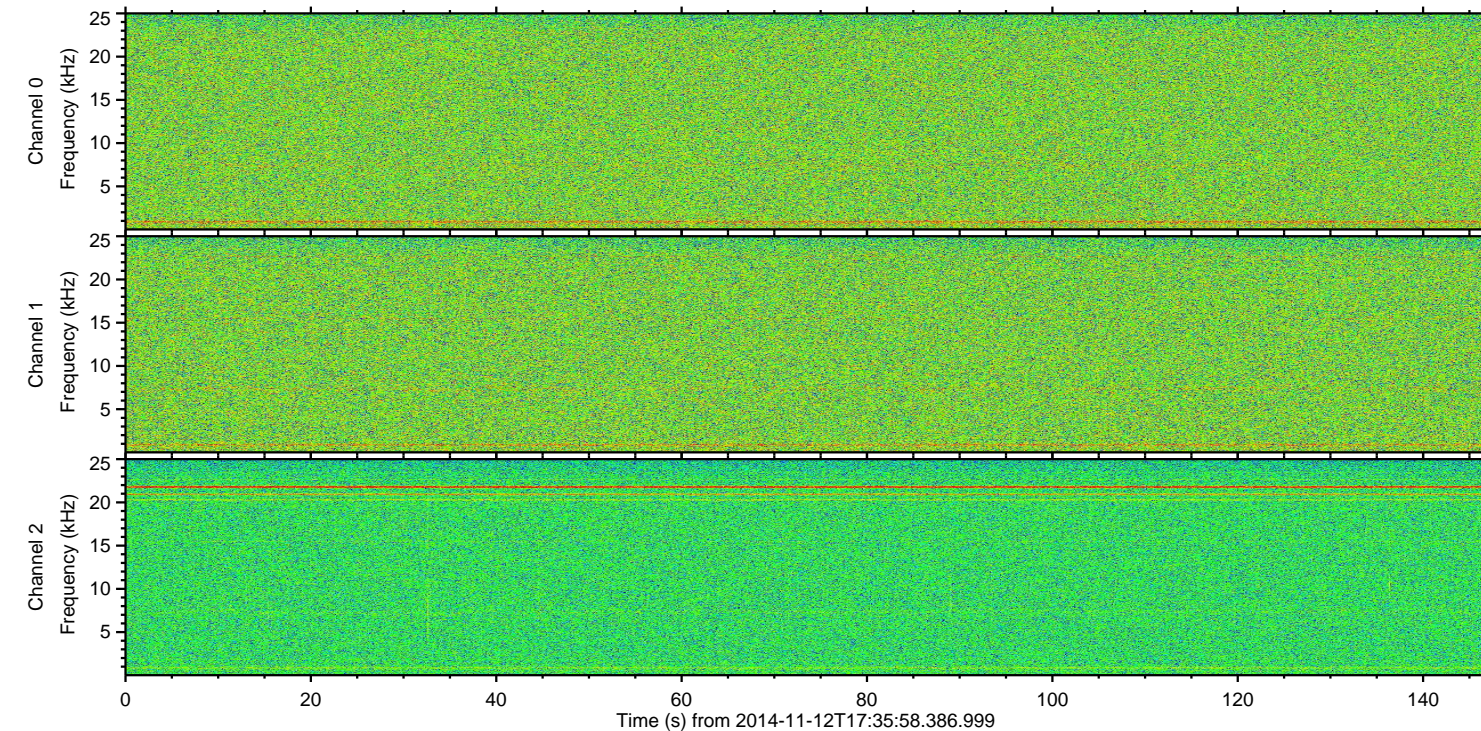
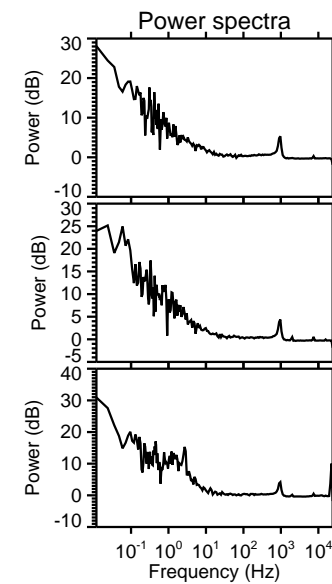
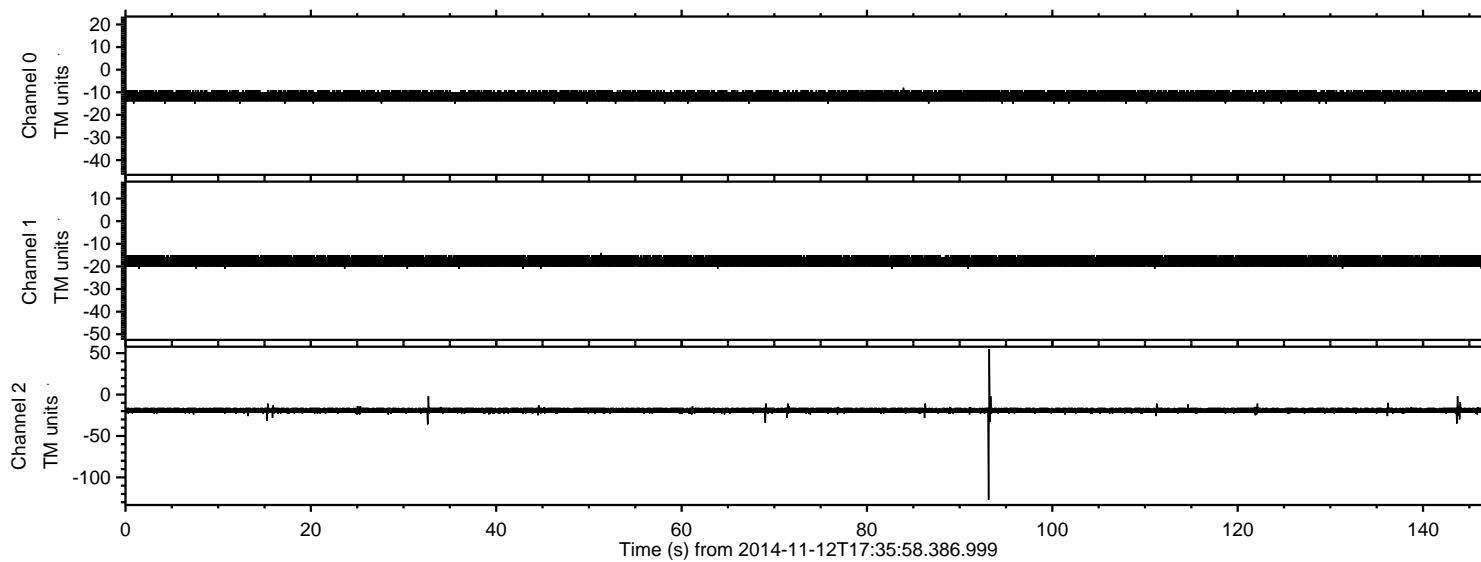

Processed Tue Nov 18 18:14:32 2014 by ELM ver.2012-10-06 from 001\_\_elm20141112\_173557\_\_dat00.bin

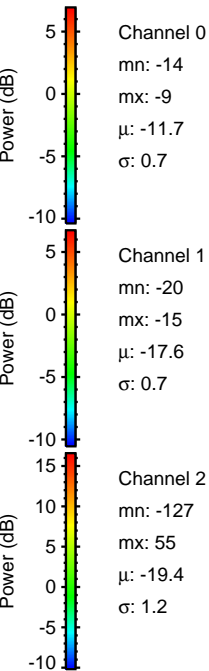
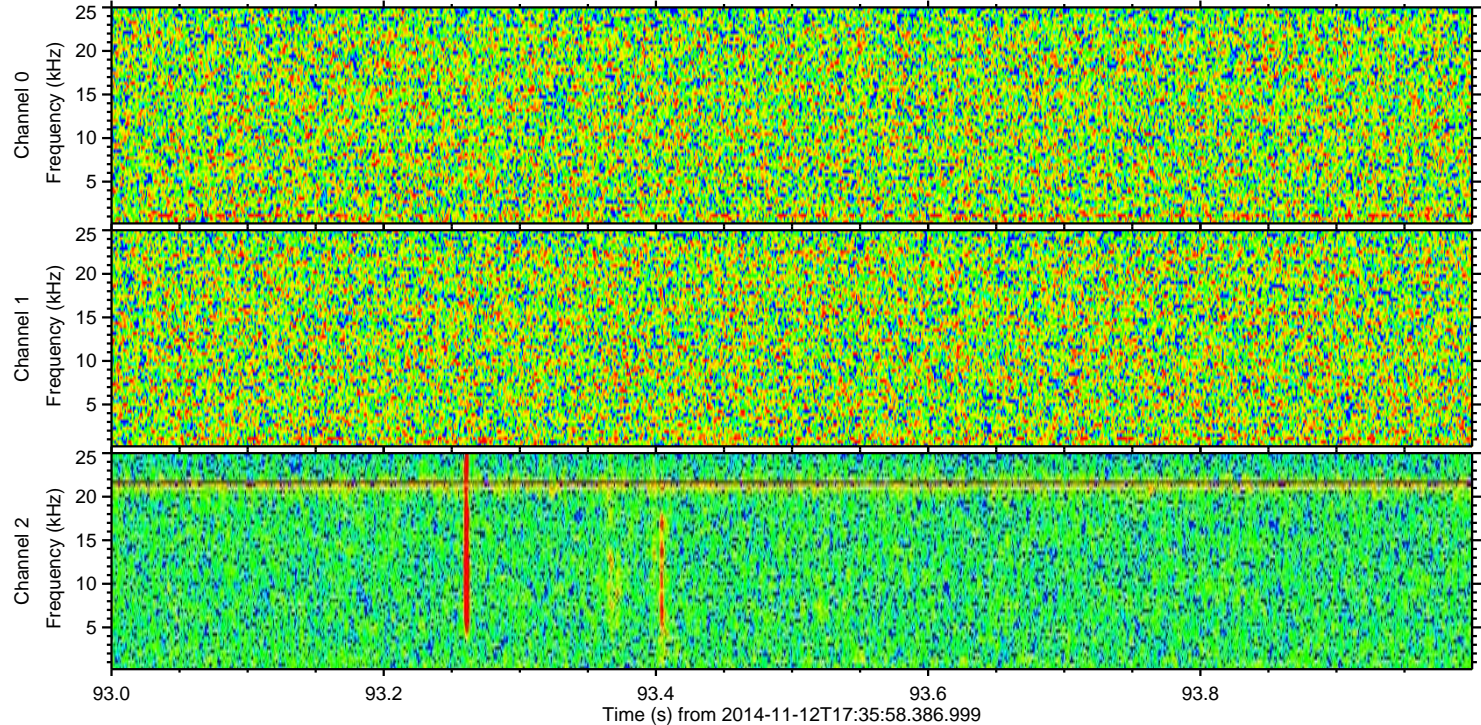
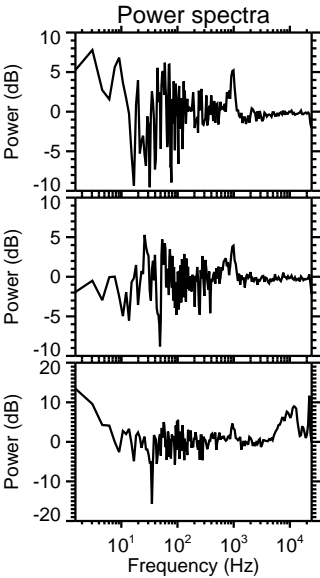
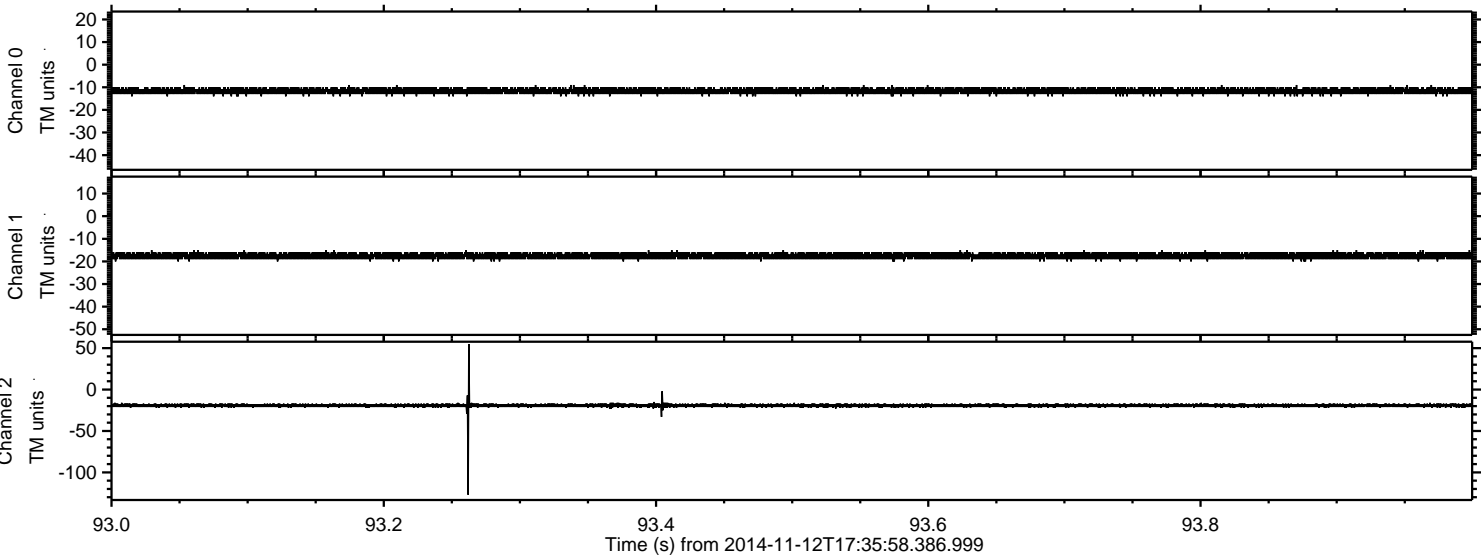



Processed Tue Nov 18 18:14:33 2014 by ELM ver.2012-10-06 from 001\_\_elm20141112\_173557\_\_dat00.bin

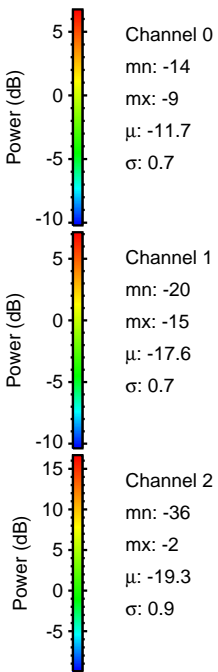
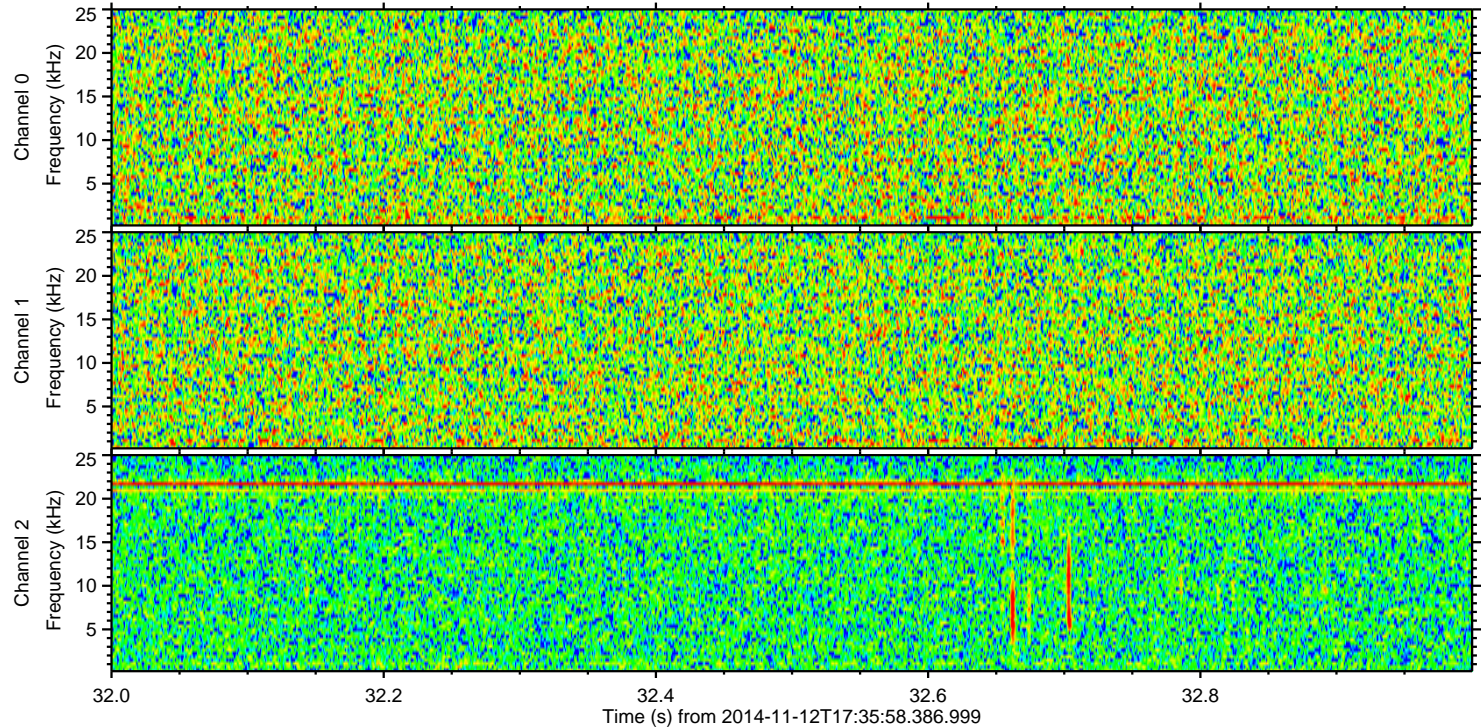
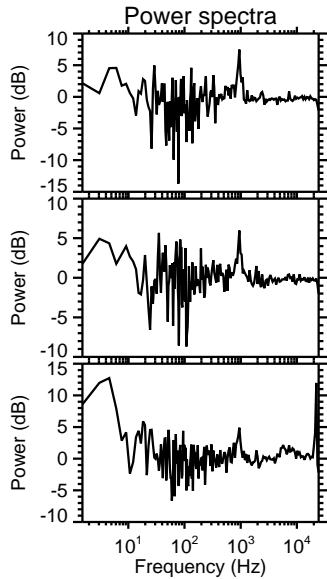
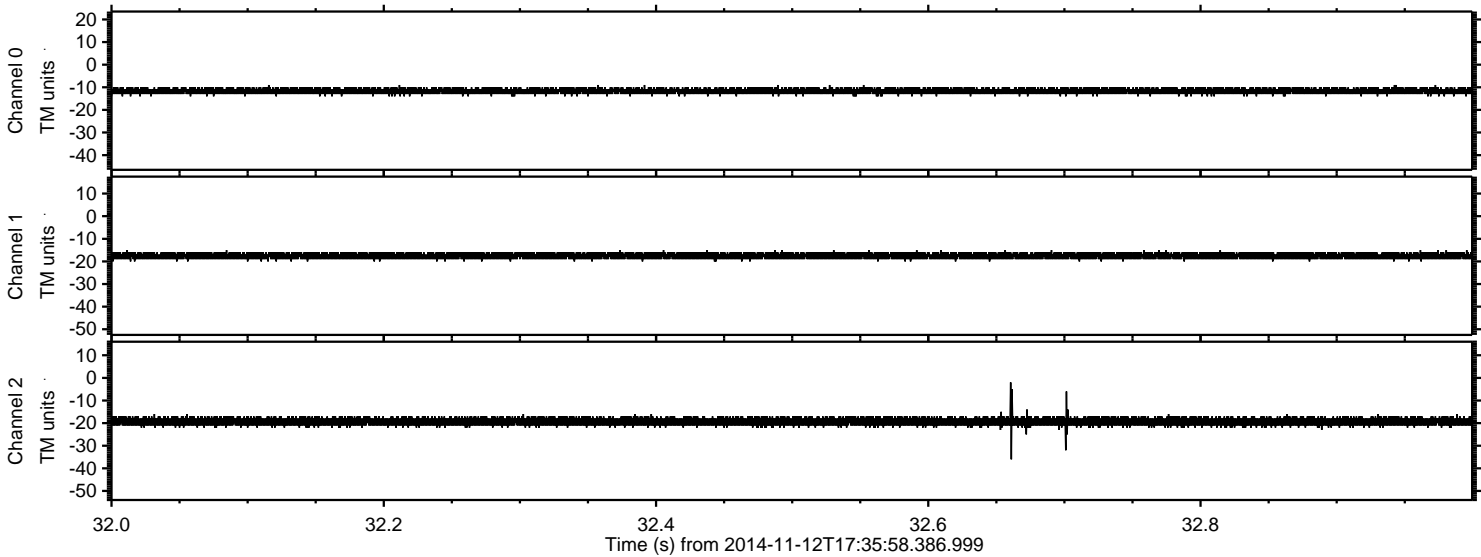



ELMAVAN 3D WAVEFORMS (Measured data sampled at 50 kHz) 51000 packets of 144 samples from 2014-11-12T17:35:58.386.999. Part 144/147

Processed Tue Nov 18 18:14:34 2014 by ELM ver.2012-10-06 from 001\_\_elm20141112\_173557\_\_dat00.bin

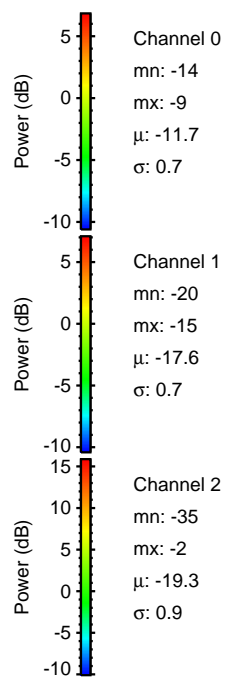
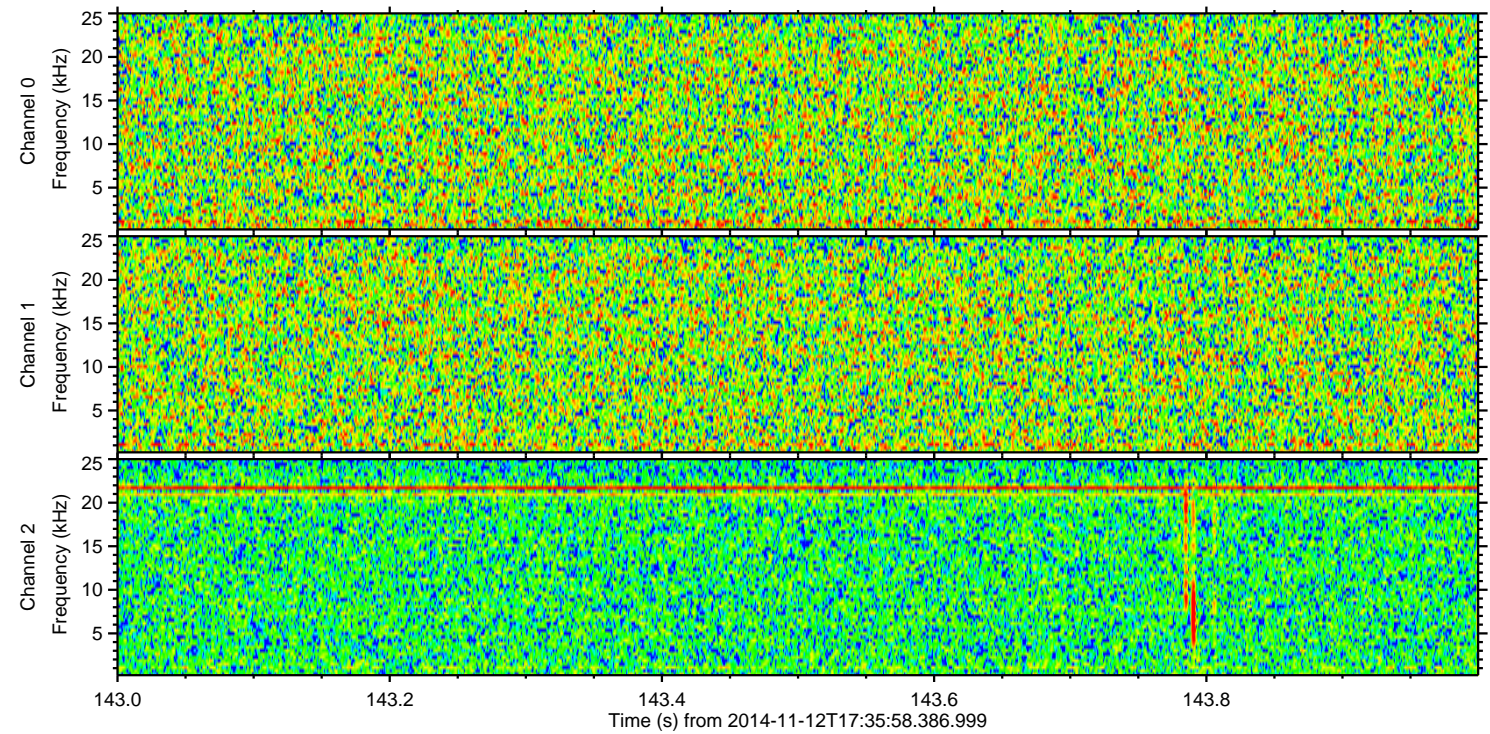
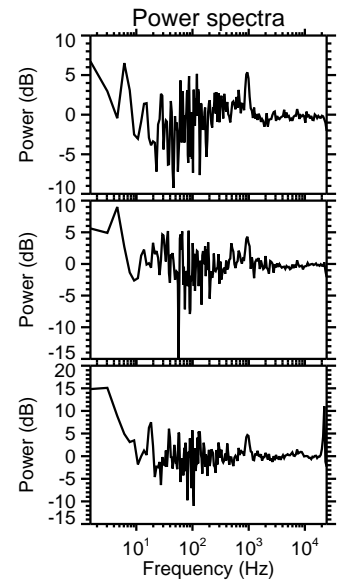
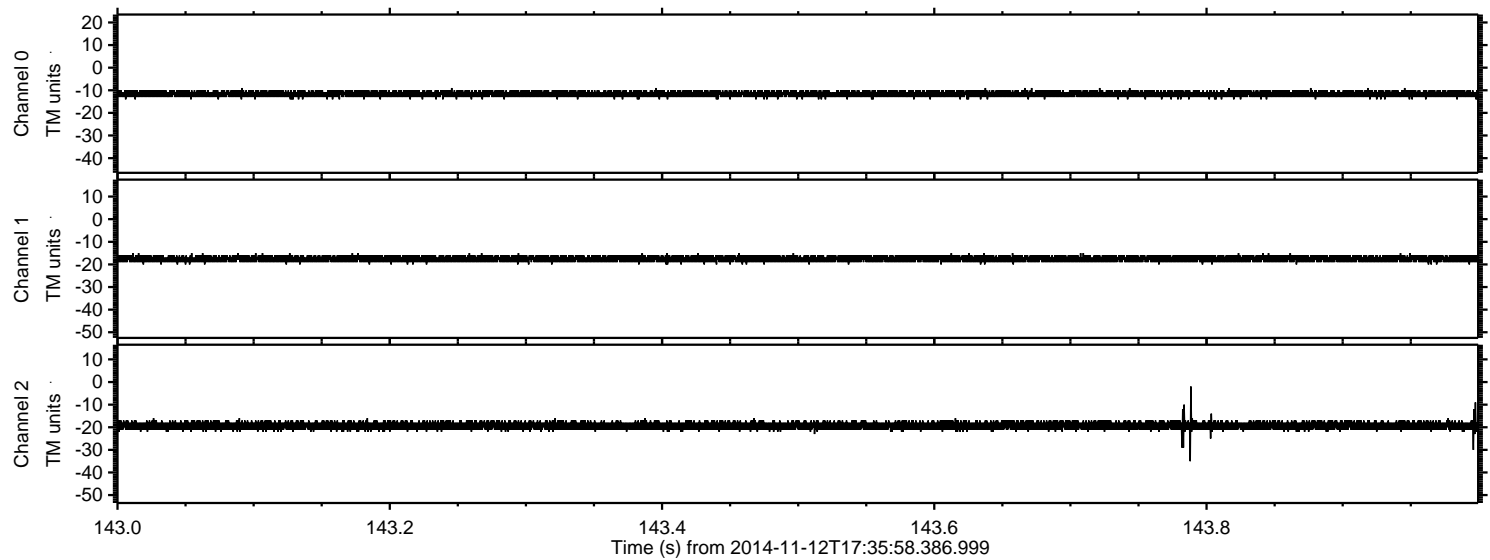



Processed Tue Nov 18 18:14:35 2014 by ELM ver.2012-10-06 from 001\_\_elm20141112\_173557\_\_dat00.bin

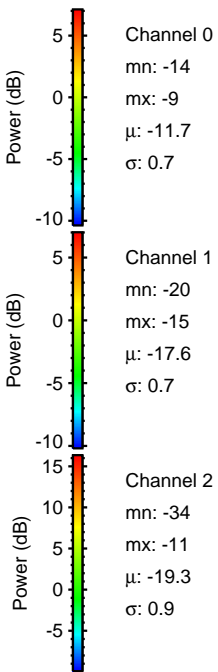
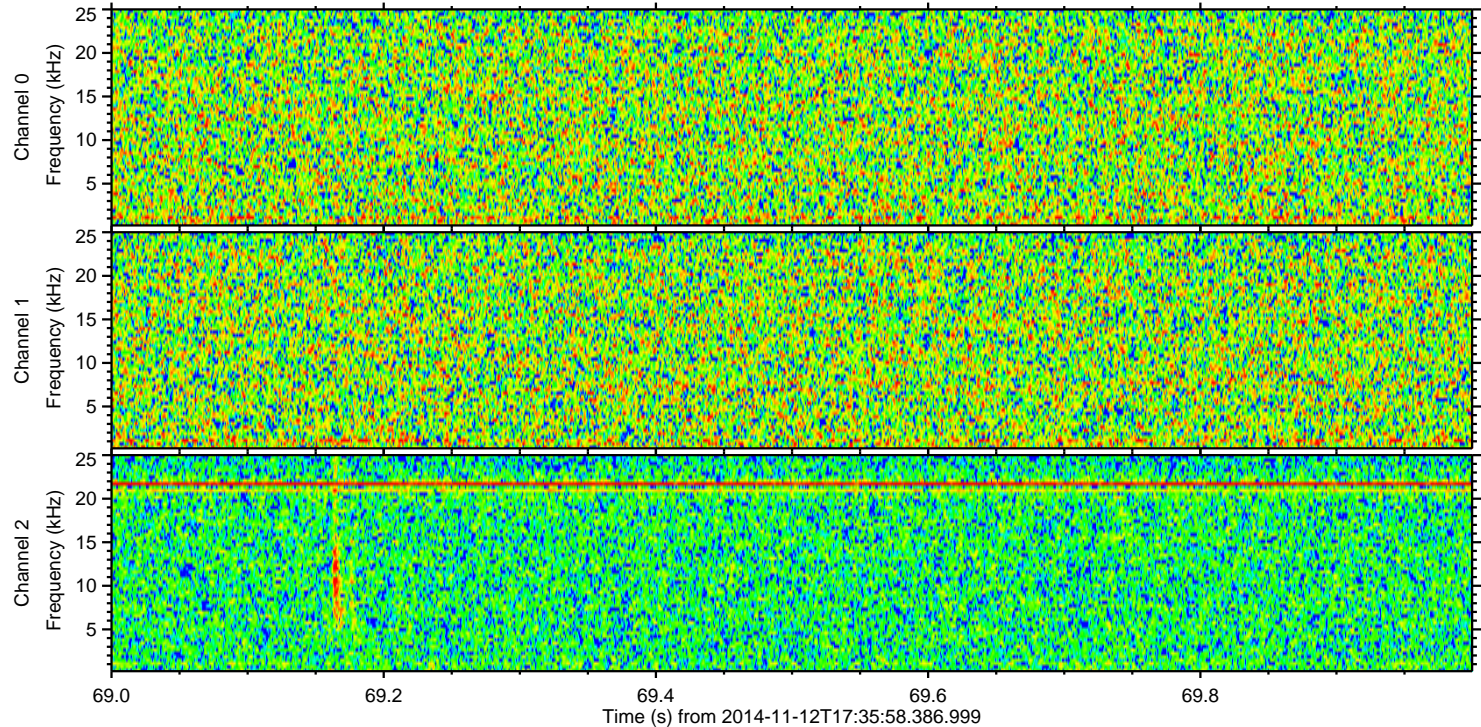
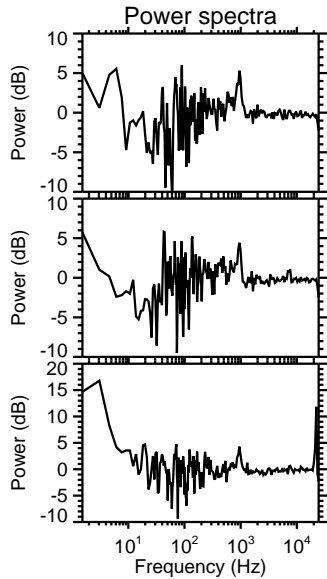
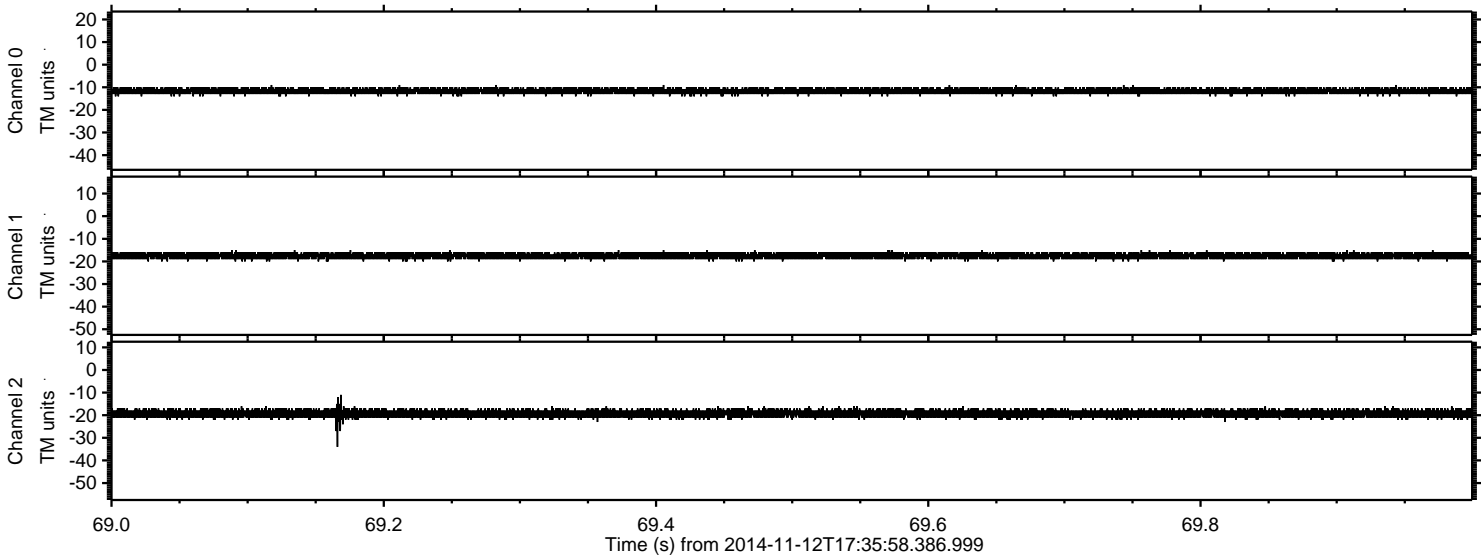



Processed Tue Nov 18 18:14:36 2014 by ELM ver.2012-10-06 from 001\_\_elm20141112\_173557\_\_dat00.bin

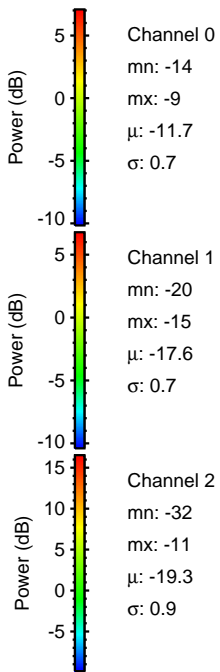
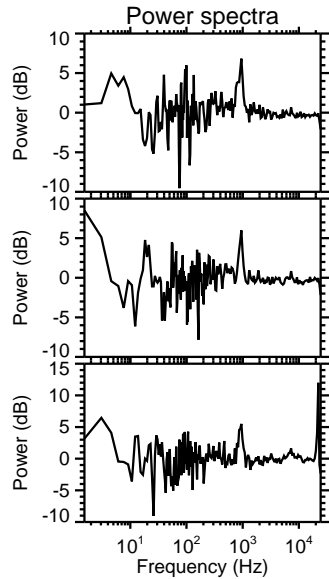
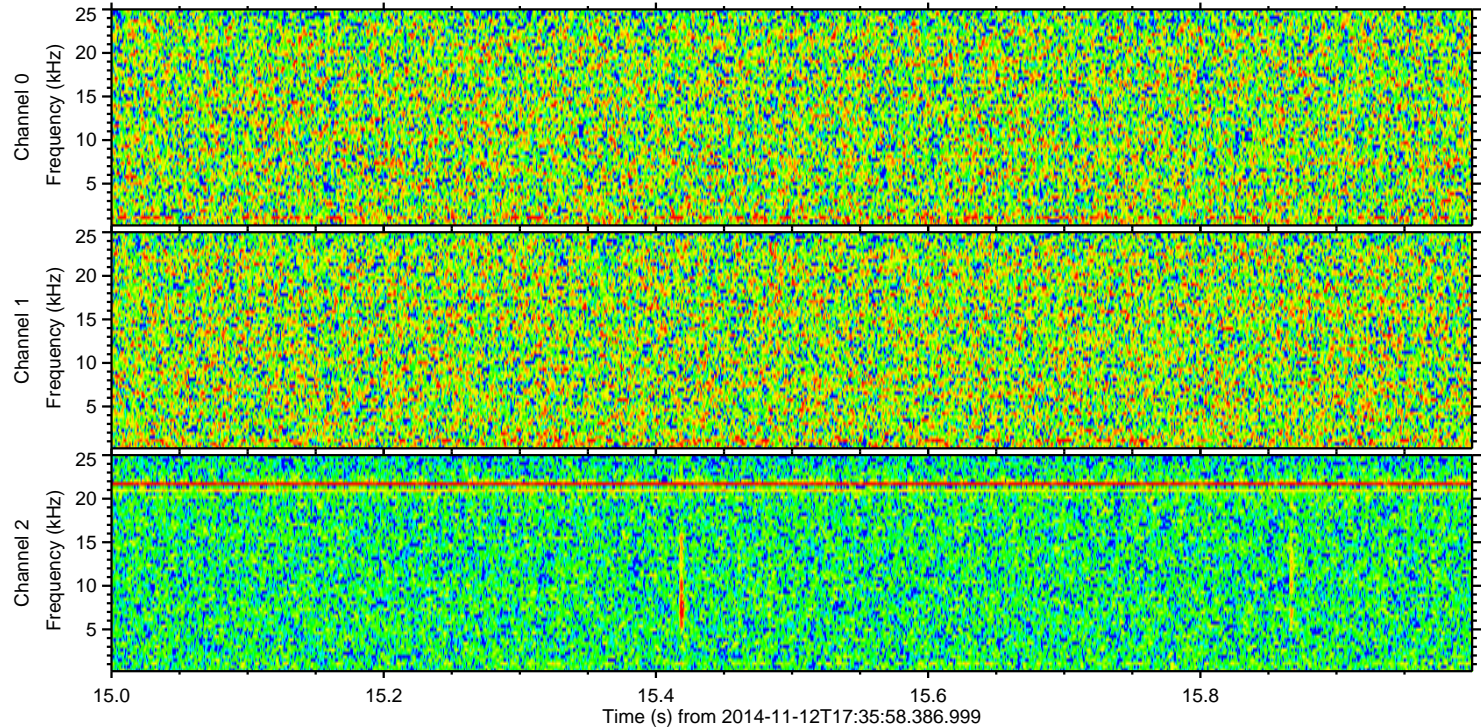
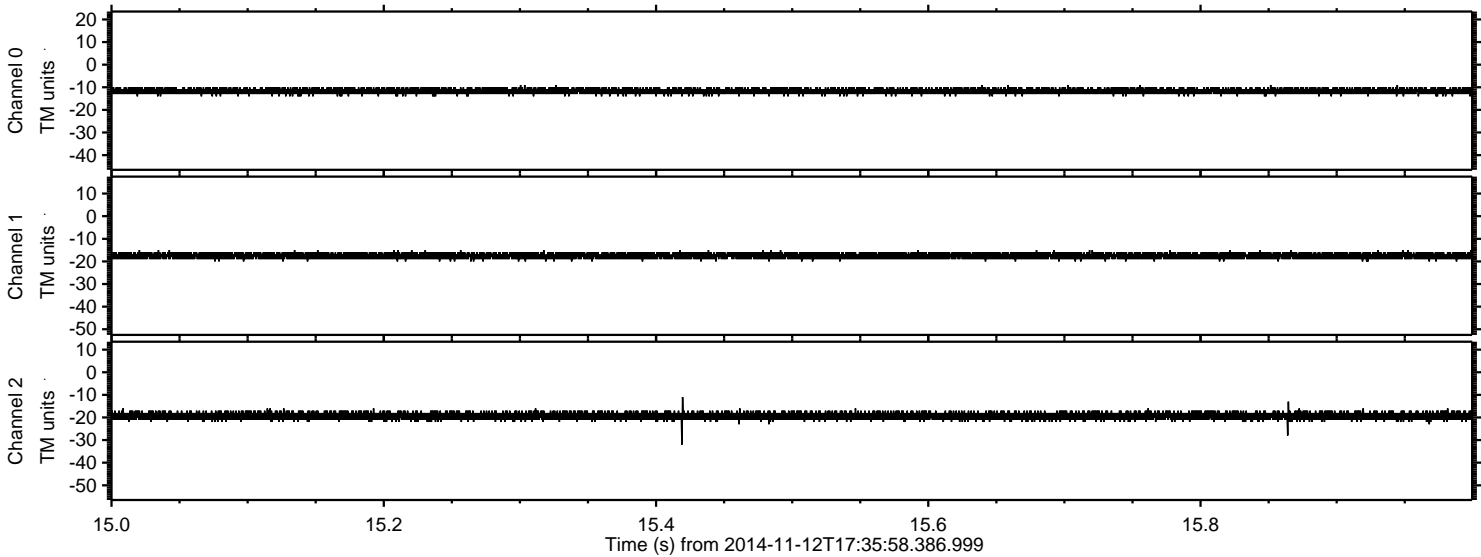



Processed Tue Nov 18 18:14:37 2014 by ELM ver.2012-10-06 from 001\_\_elm20141112\_173557\_\_dat00.bin

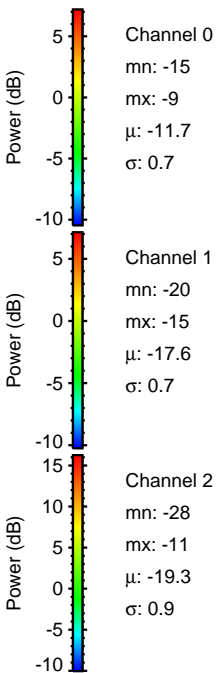
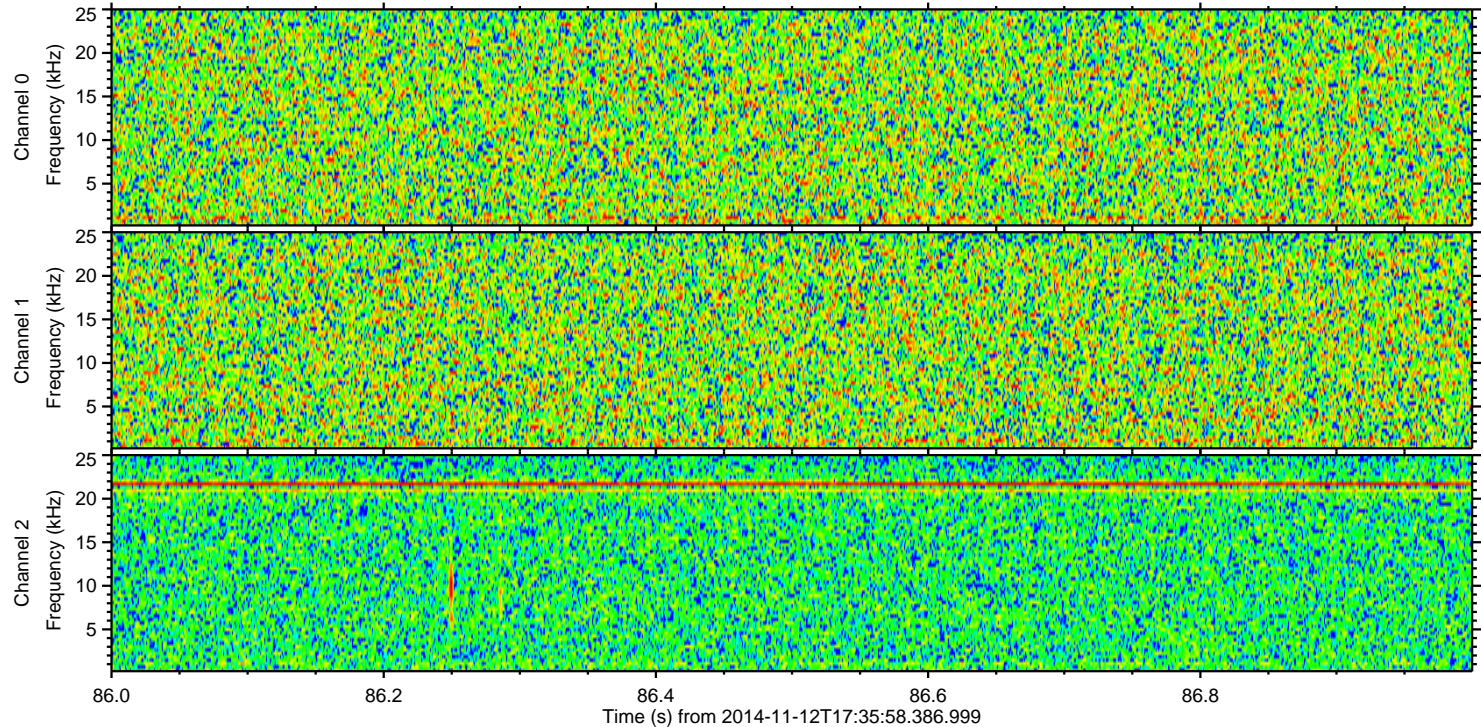
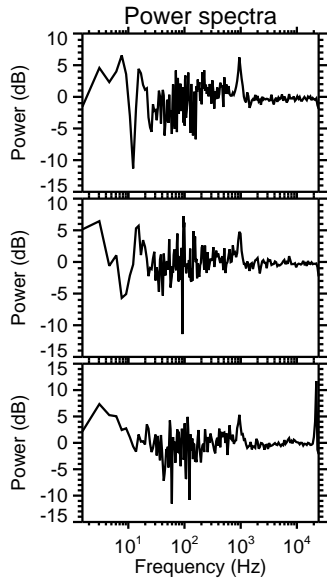
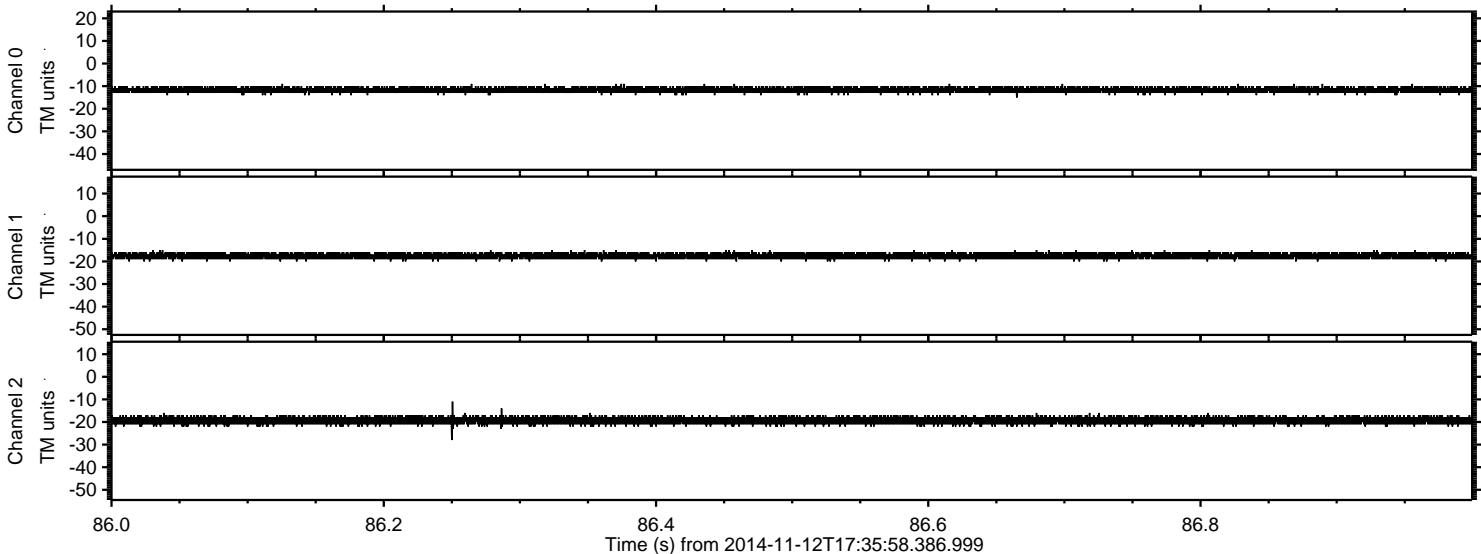



Processed Tue Nov 18 18:14:38 2014 by ELM ver.2012-10-06 from 001\_\_elm20141112\_173557\_\_dat00.bin

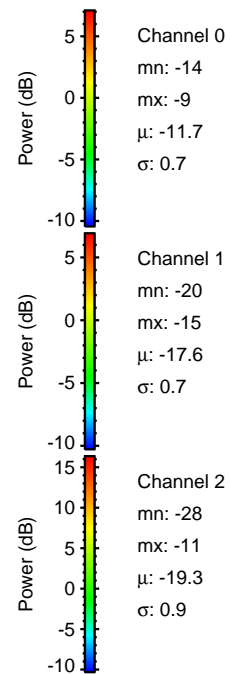
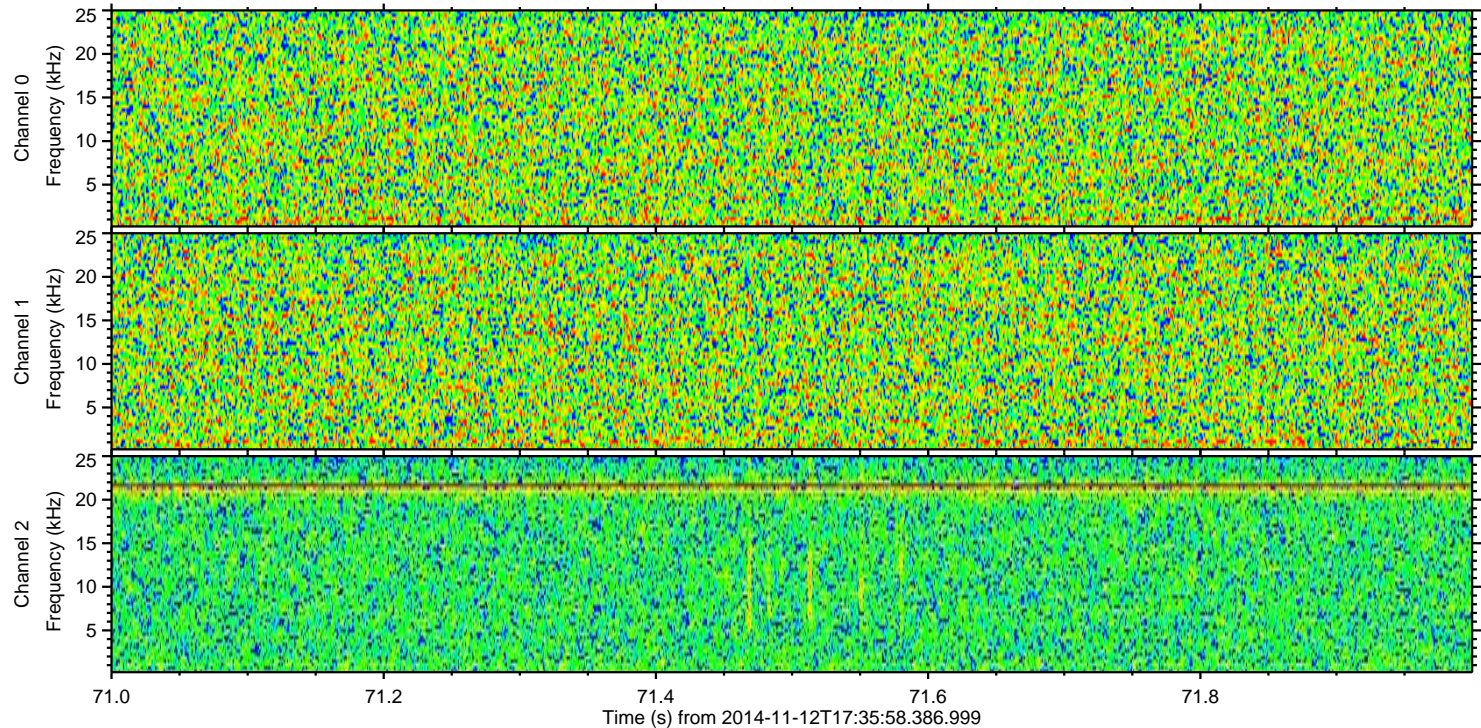
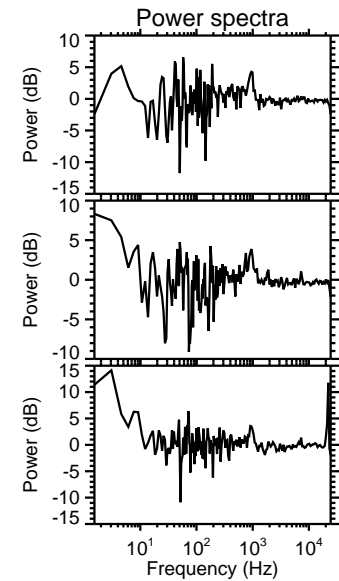
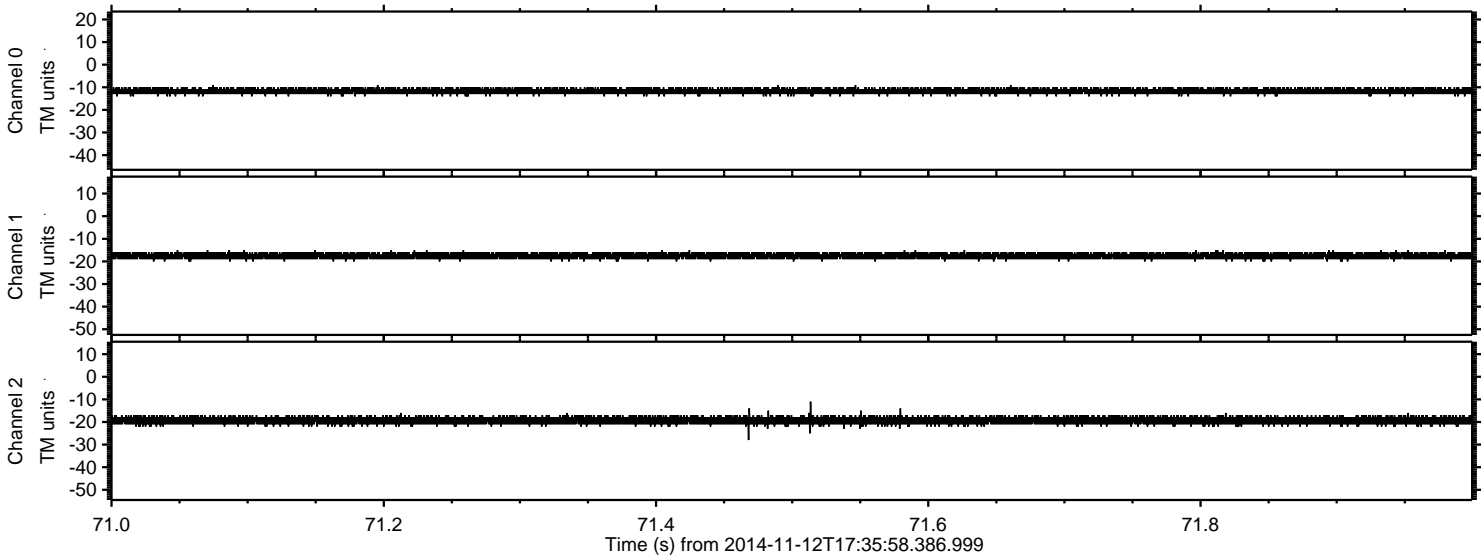



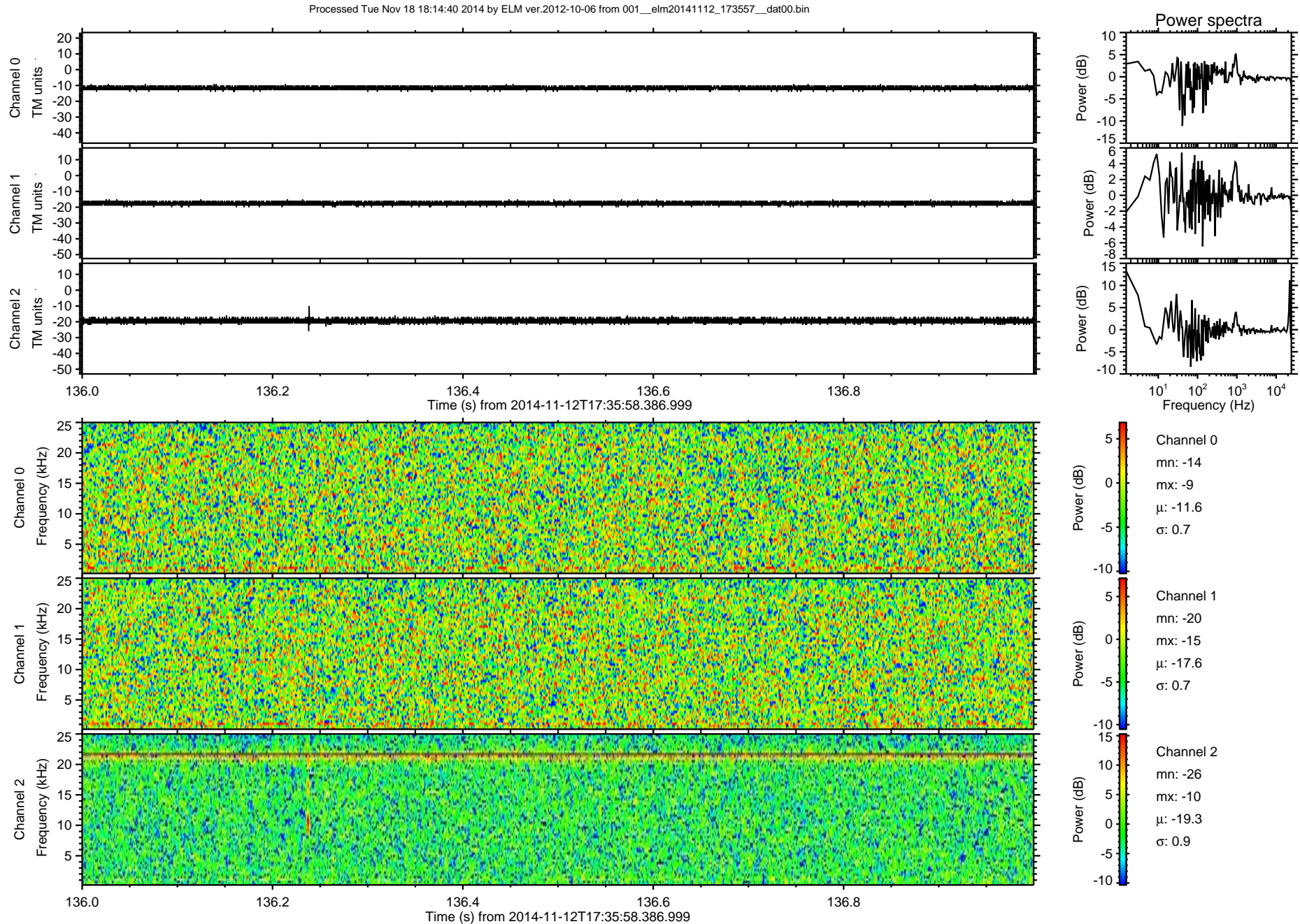



ELMAVAN 3D WAVEFORMS (Measured data sampled at 50 kHz) 51000 packets of 144 samples from 2014-11-12T17:35:58.386.999. Part 112/147

Processed Tue Nov 18 18:14:41 2014 by ELM ver.2012-10-06 from 001\_\_elm20141112\_173557\_\_dat00.bin

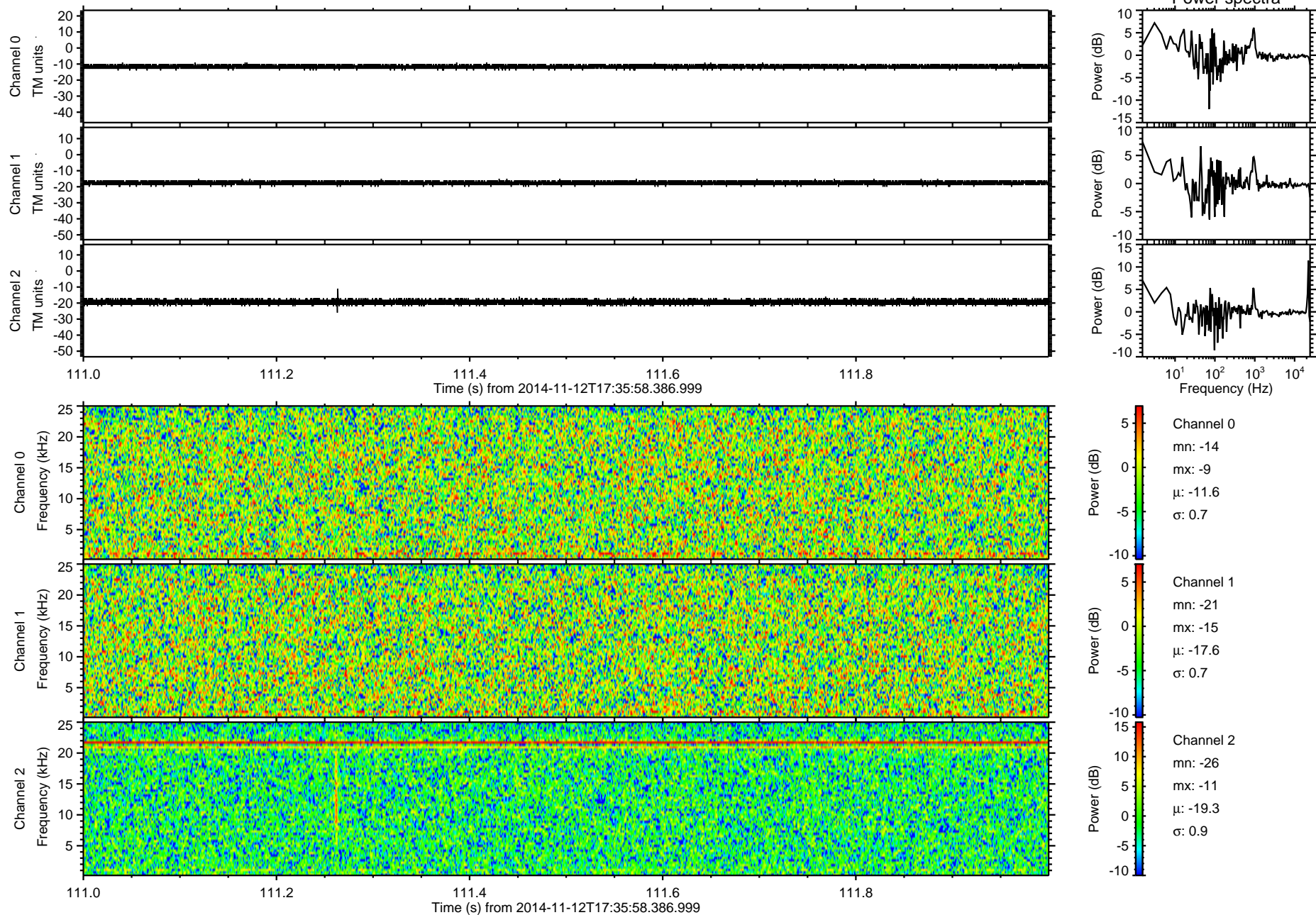



Processed Tue Nov 18 18:14:42 2014 by ELM ver.2012-10-06 from 001\_\_elm20141112\_173557\_\_dat00.bin

