

# ELMAVAN 3D WAVEFORMS (Measured data sampled at 50 kHz) 51000 packets of 144 samples from 2014-11-10T19:33:12.550.999.

Processed Tue Nov 11 12:23:59 2014 by ELM ver.2012-10-06 from 001\_\_elm20141110\_193311\_\_dat00.bin

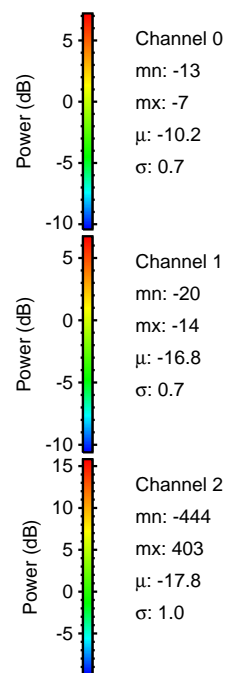

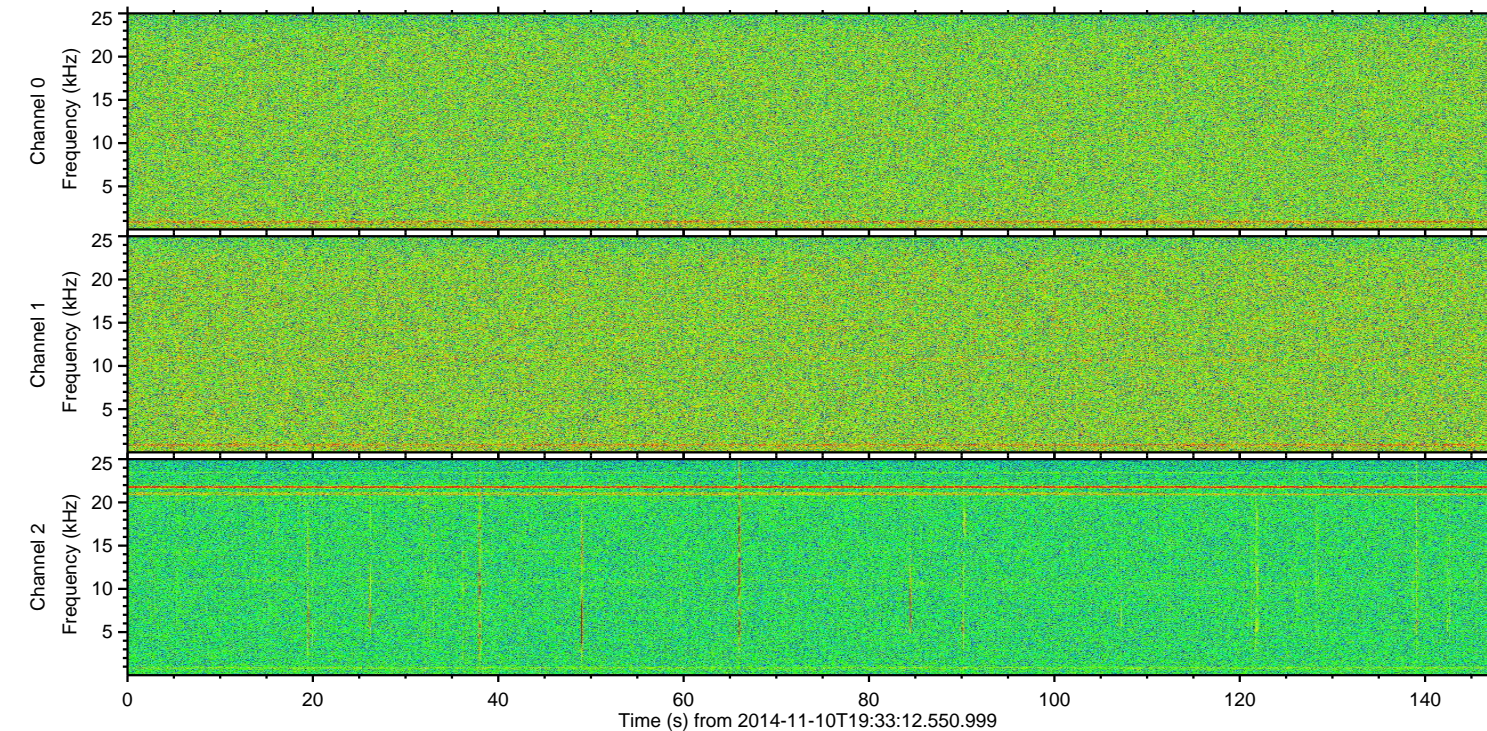
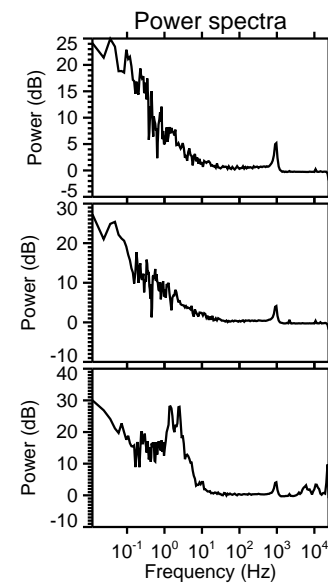
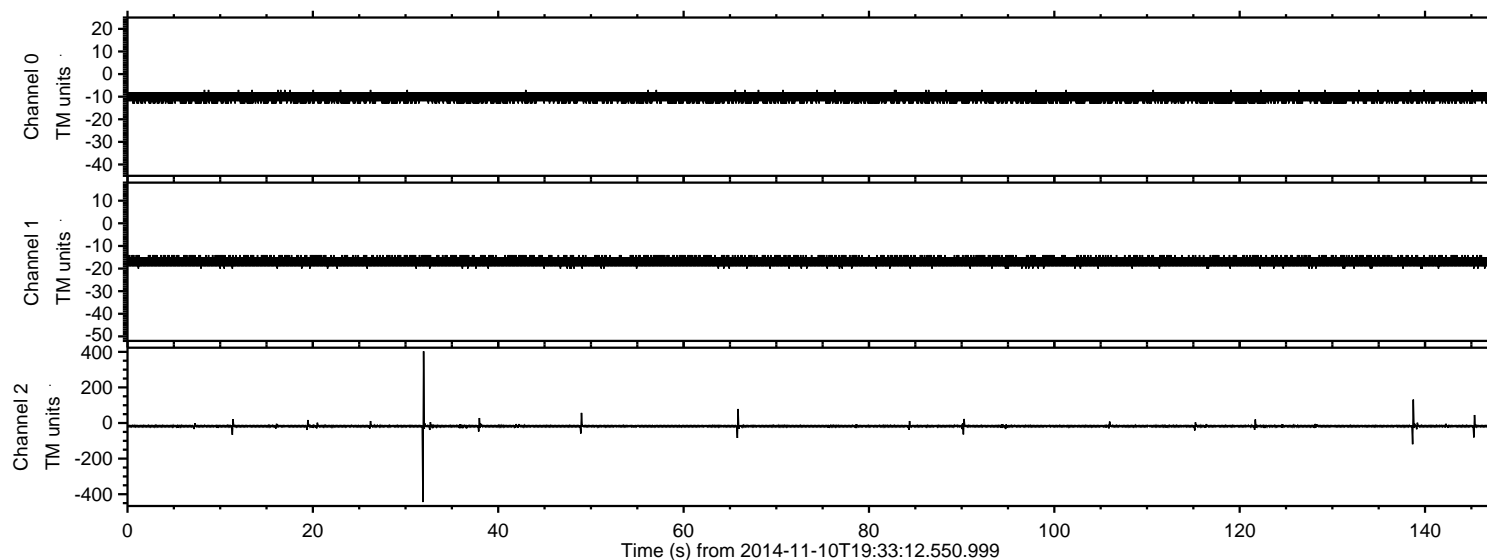

Processed Tue Nov 11 12:24:11 2014 by ELM ver.2012-10-06 from 001\_\_elm20141110\_193311\_\_dat00.bin

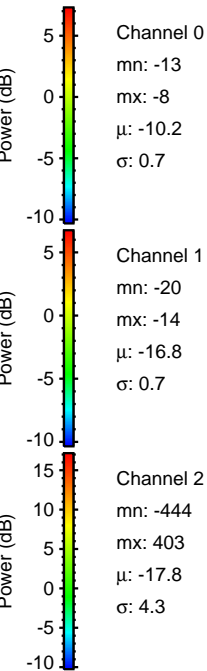
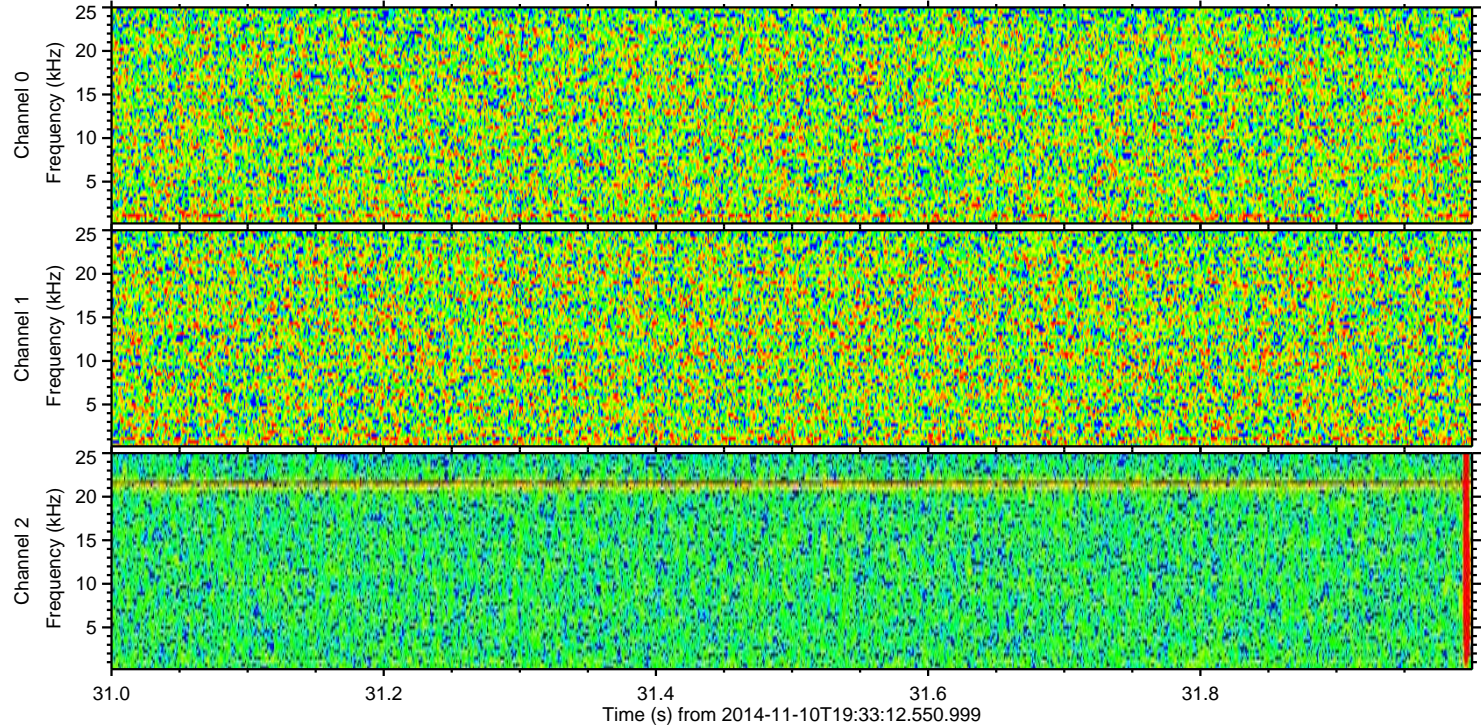
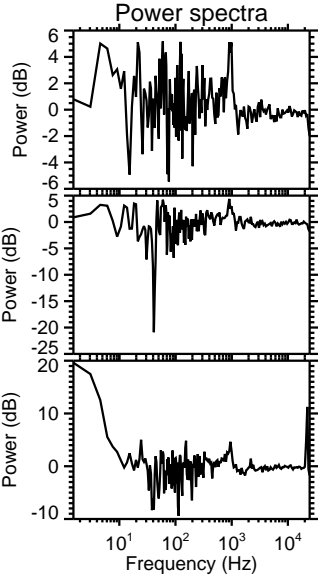
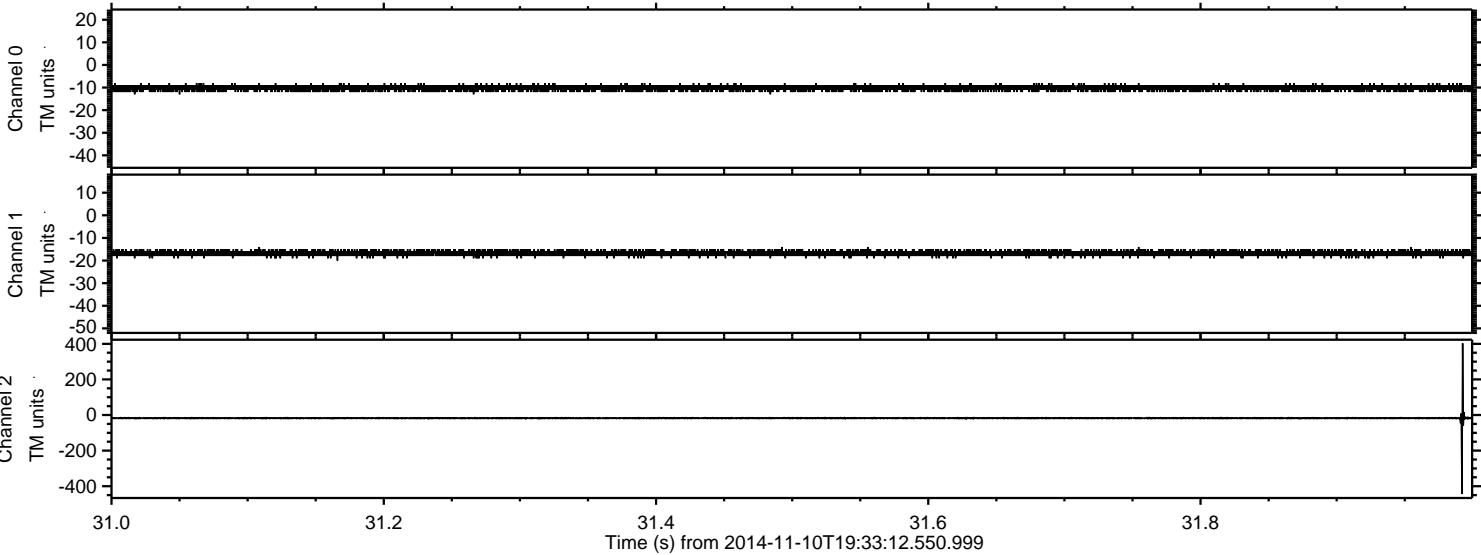



ELMAVAN 3D WAVEFORMS (Measured data sampled at 50 kHz) 51000 packets of 144 samples from 2014-11-10T19:33:12.550.999. Part 139/147

Processed Tue Nov 11 12:24:12 2014 by ELM ver.2012-10-06 from 001\_\_elm20141110\_193311\_\_dat00.bin

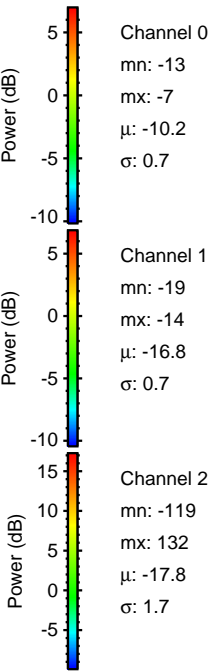
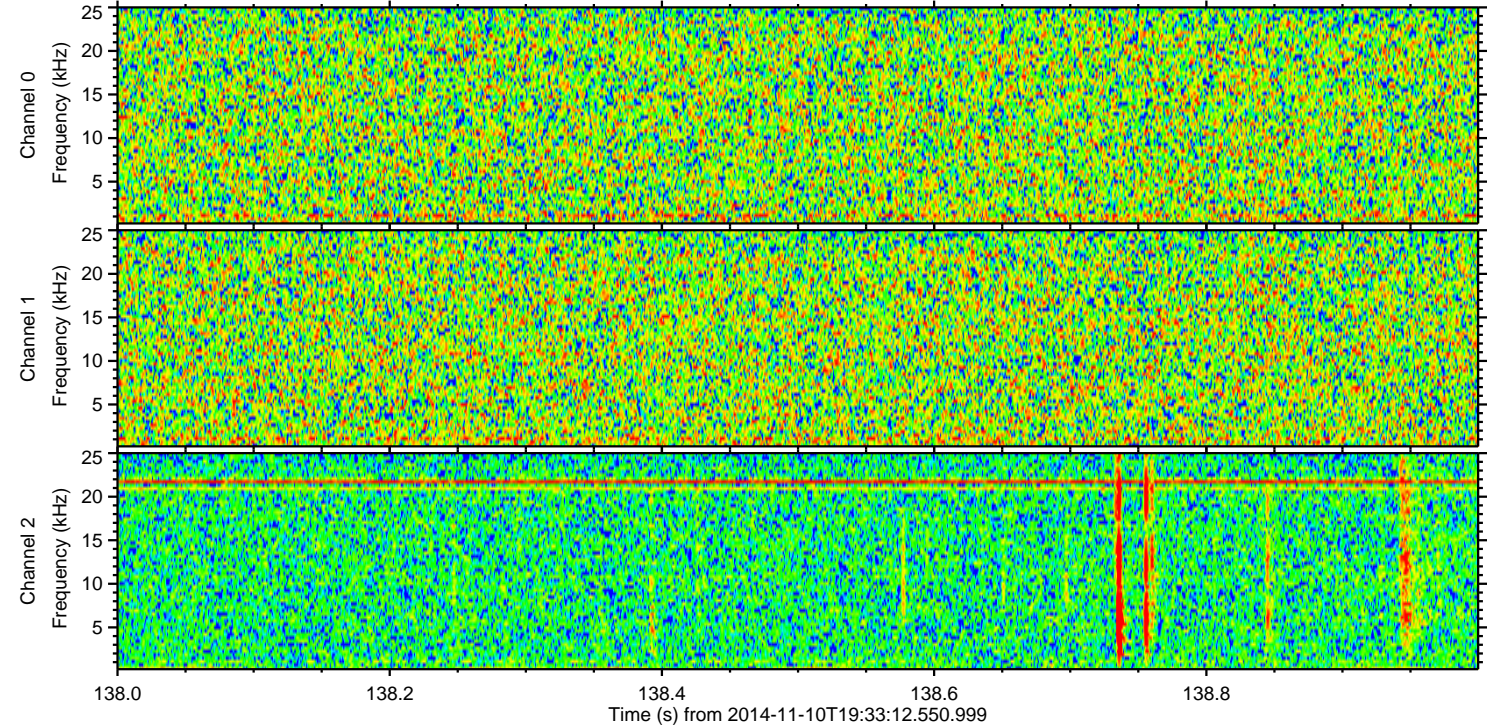
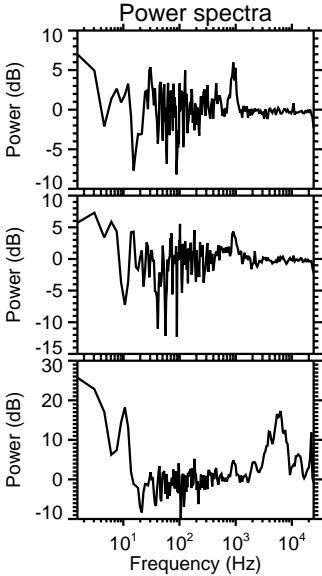
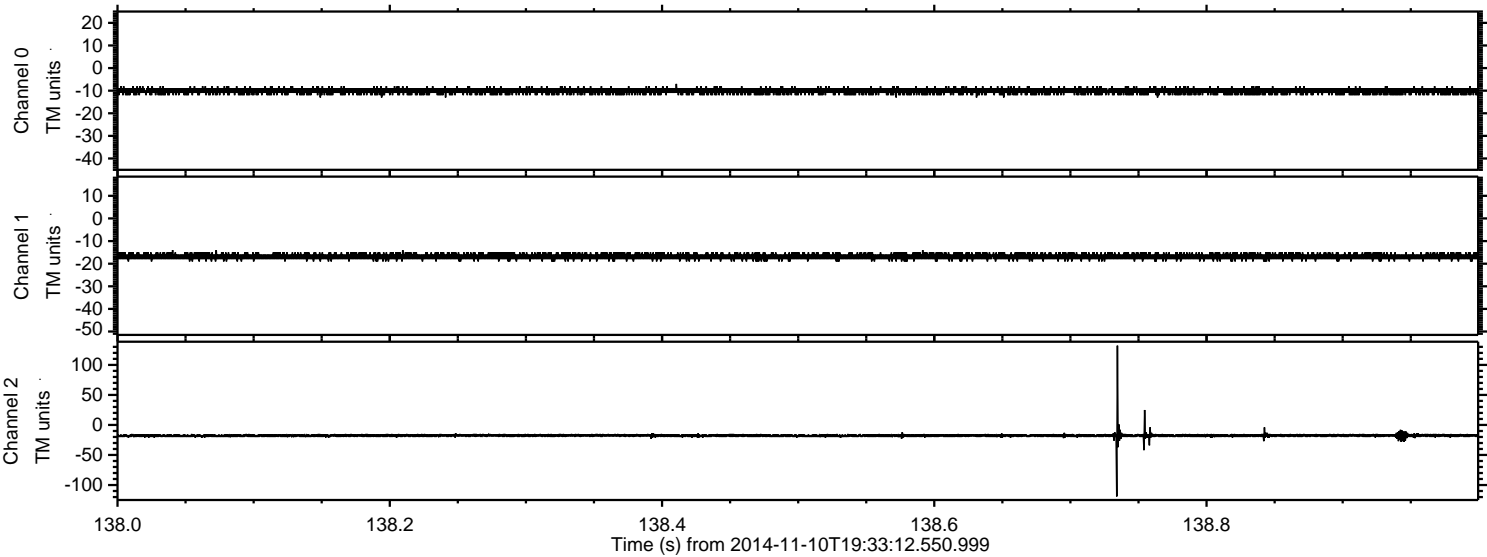



Processed Tue Nov 11 12:24:13 2014 by ELM ver.2012-10-06 from 001\_\_elm20141110\_193311\_\_dat00.bin

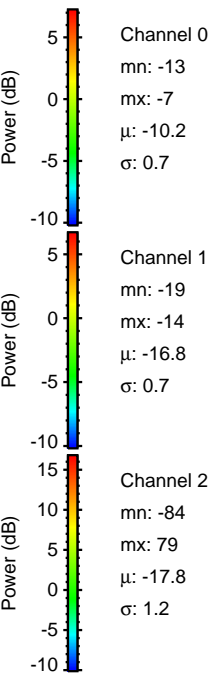
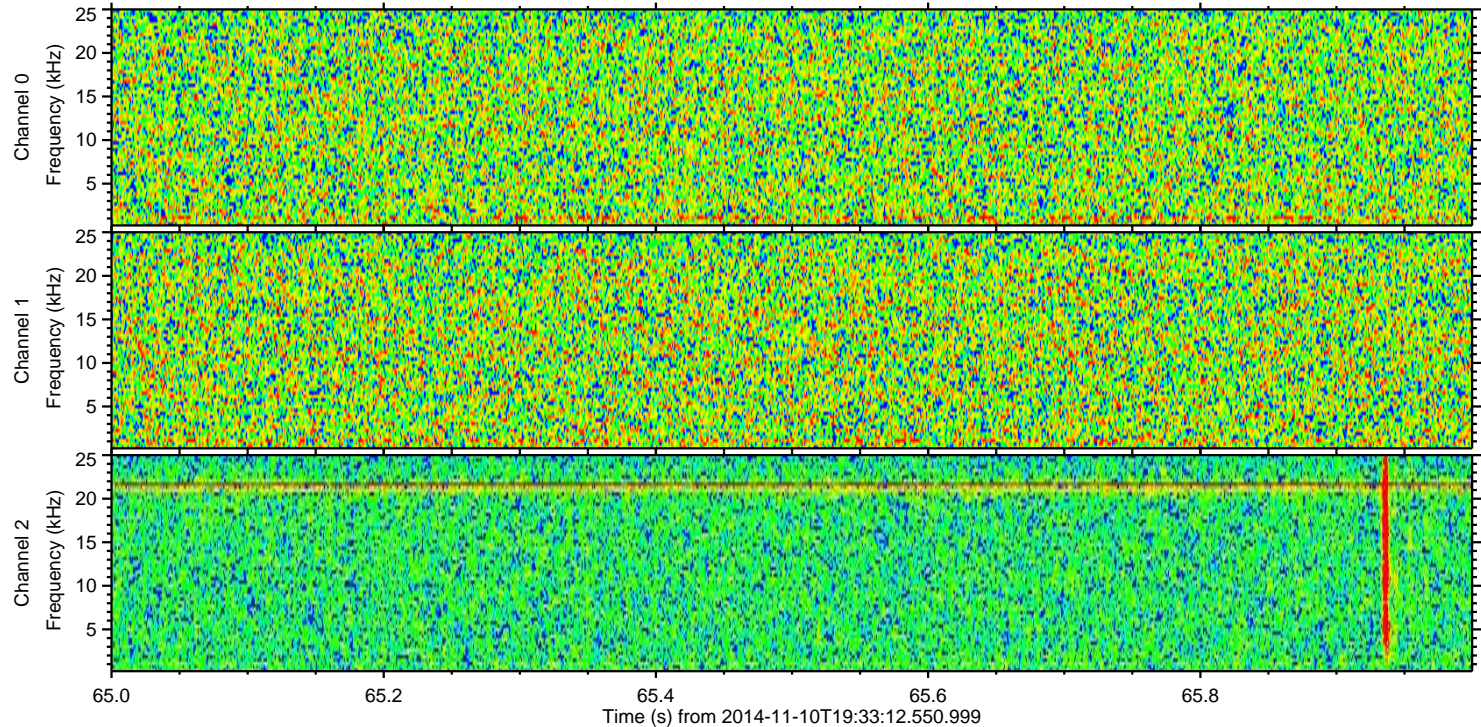
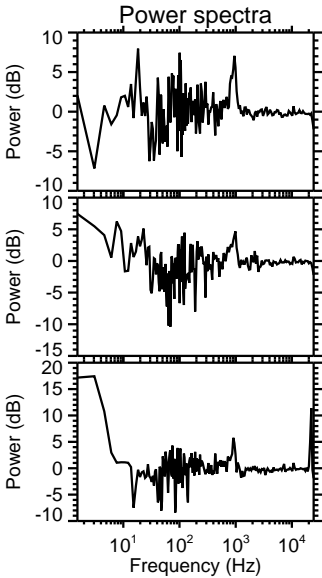
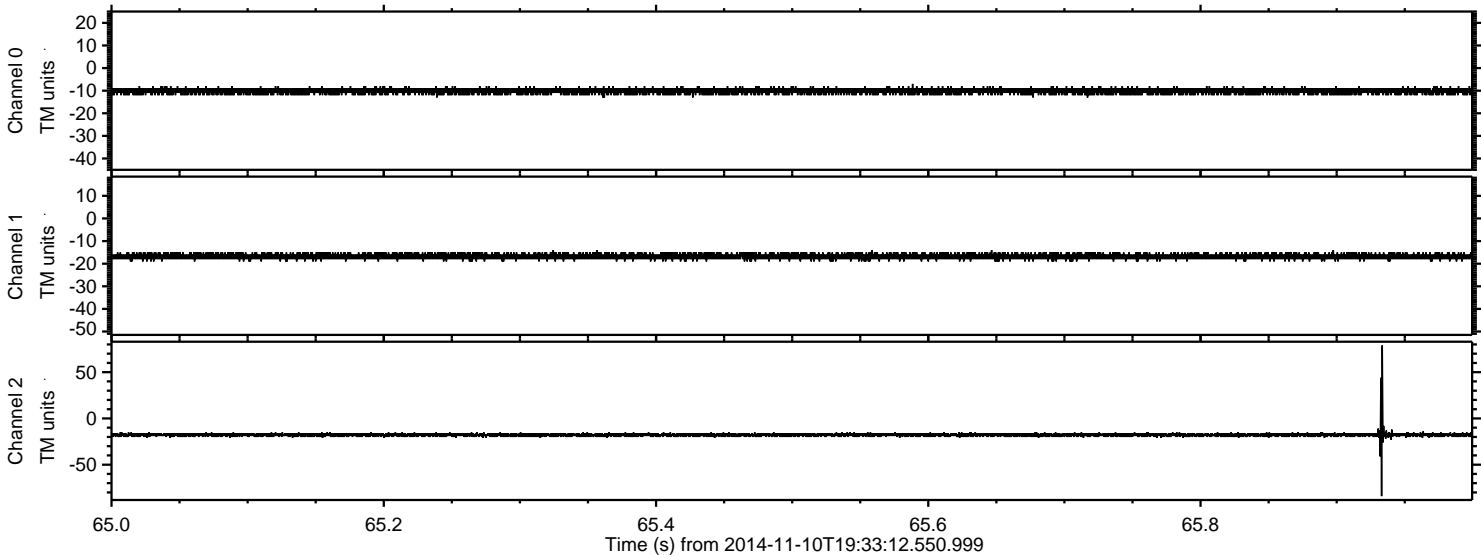



Processed Tue Nov 11 12:24:14 2014 by ELM ver.2012-10-06 from 001\_\_elm20141110\_193311\_\_dat00.bin

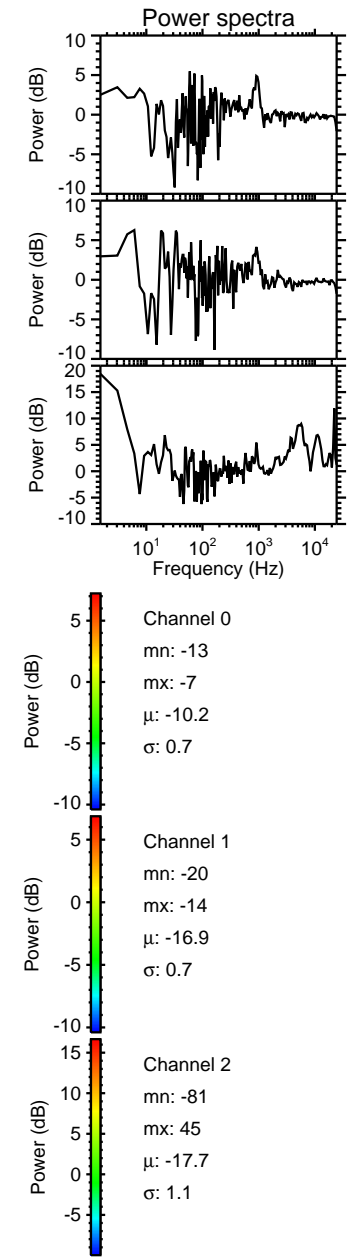
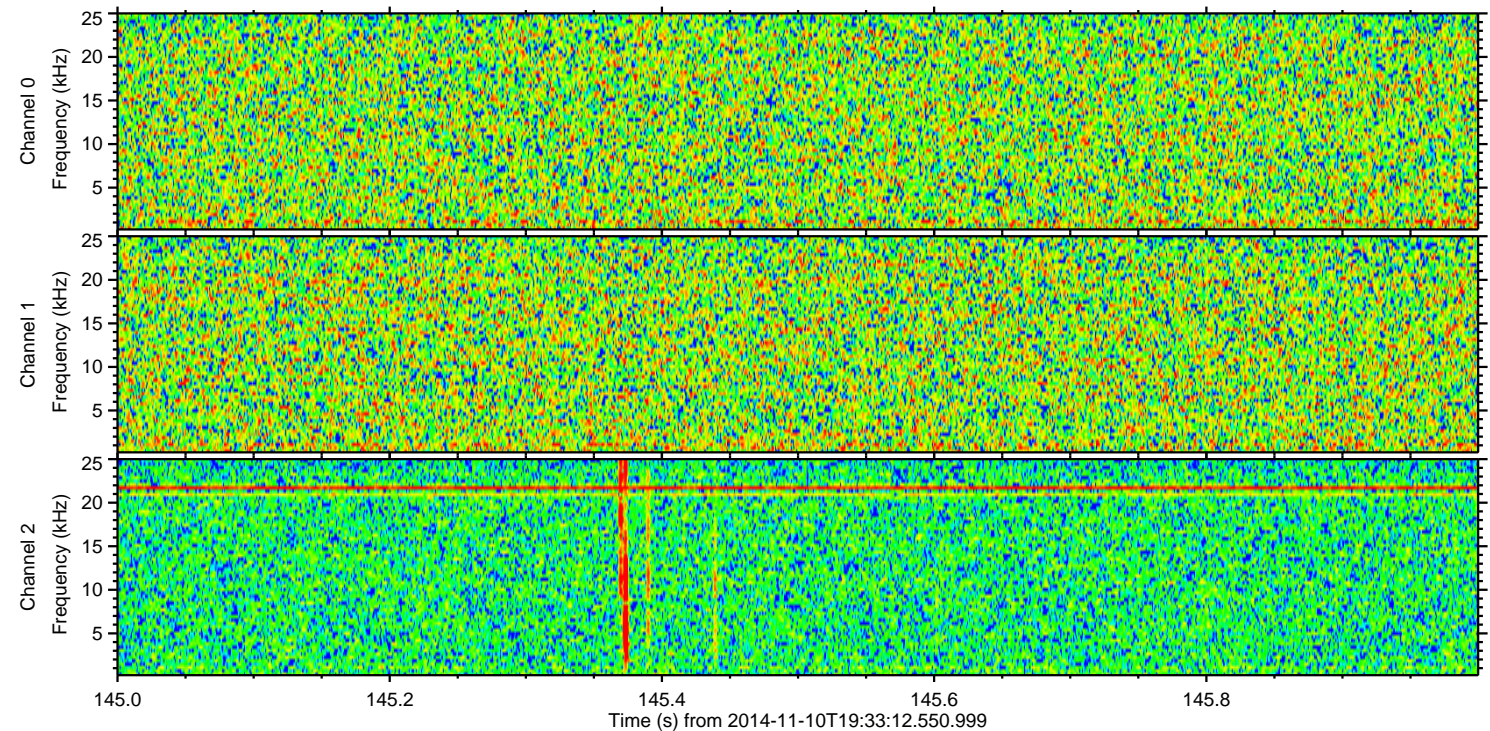
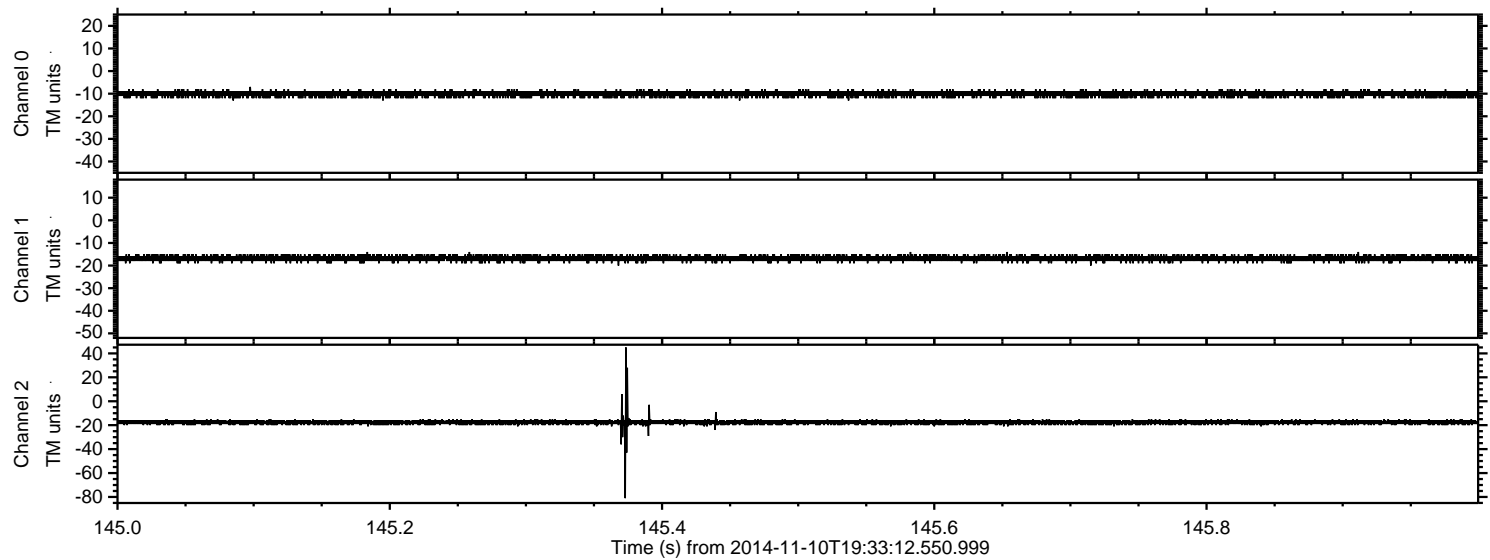



Processed Tue Nov 11 12:24:15 2014 by ELM ver.2012-10-06 from 001\_\_elm20141110\_193311\_\_dat00.bin

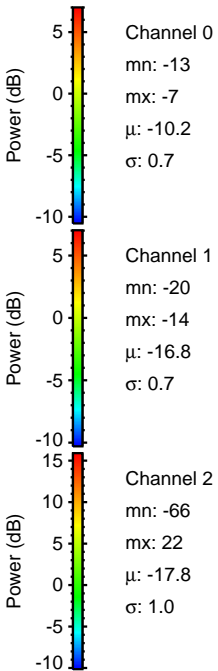
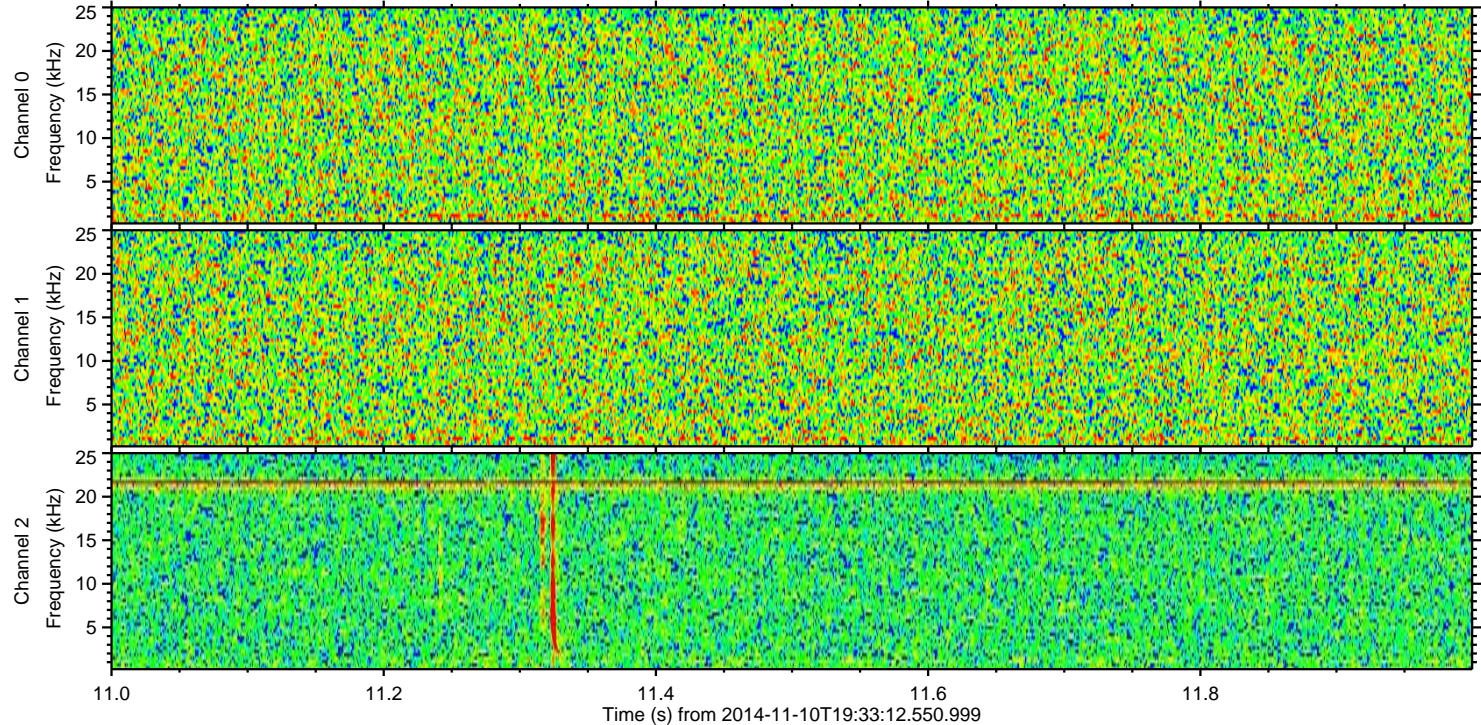
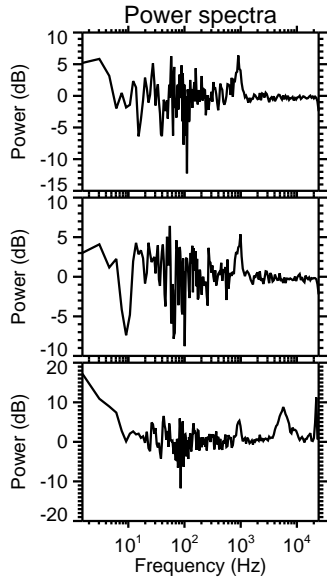
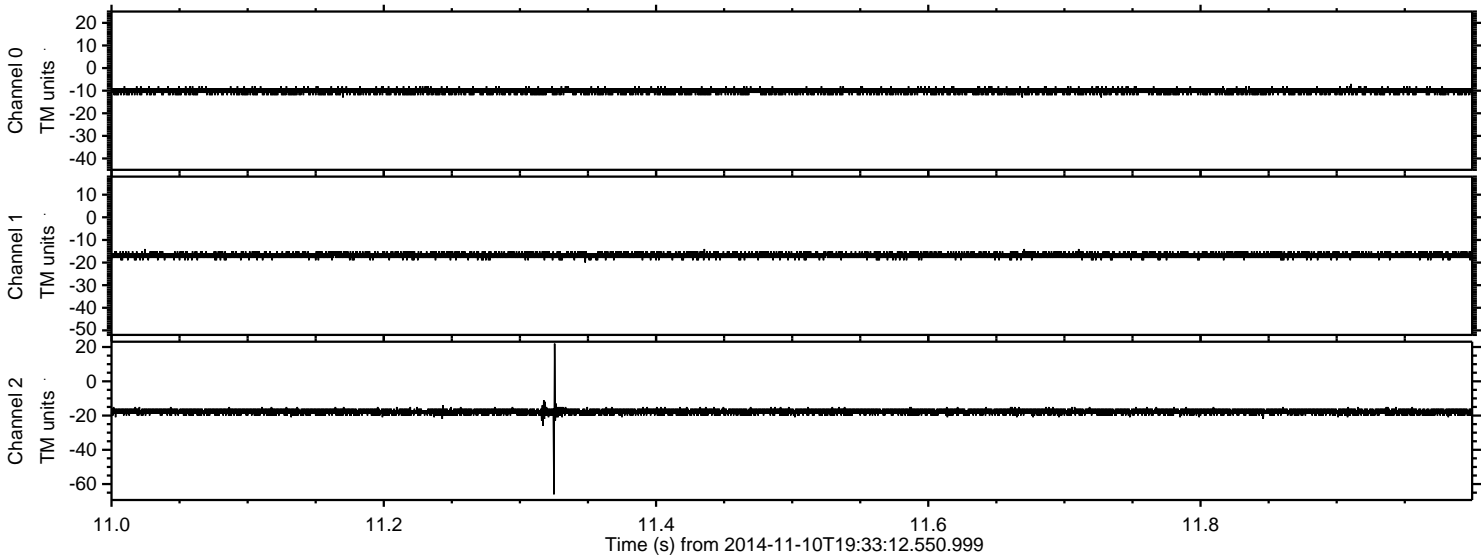



Processed Tue Nov 11 12:24:16 2014 by ELM ver.2012-10-06 from 001\_\_elm20141110\_193311\_\_dat00.bin

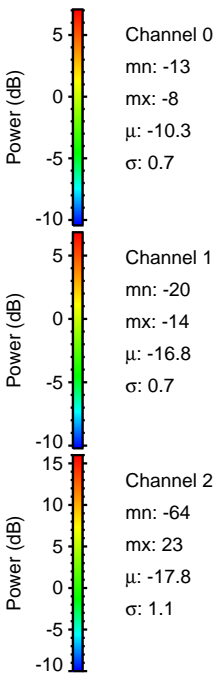
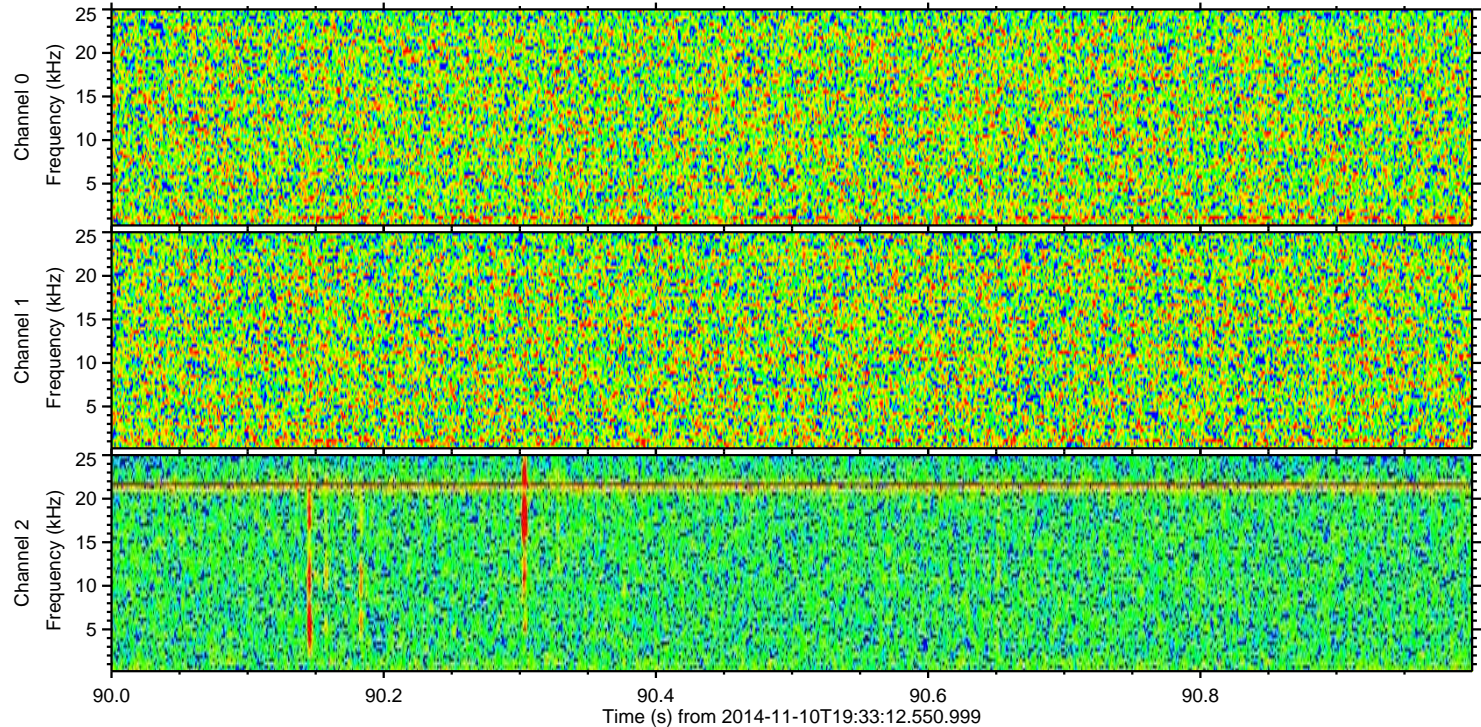
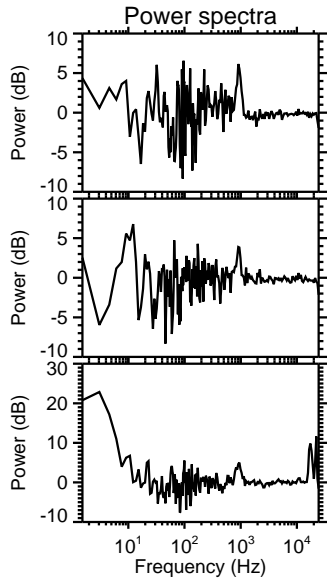
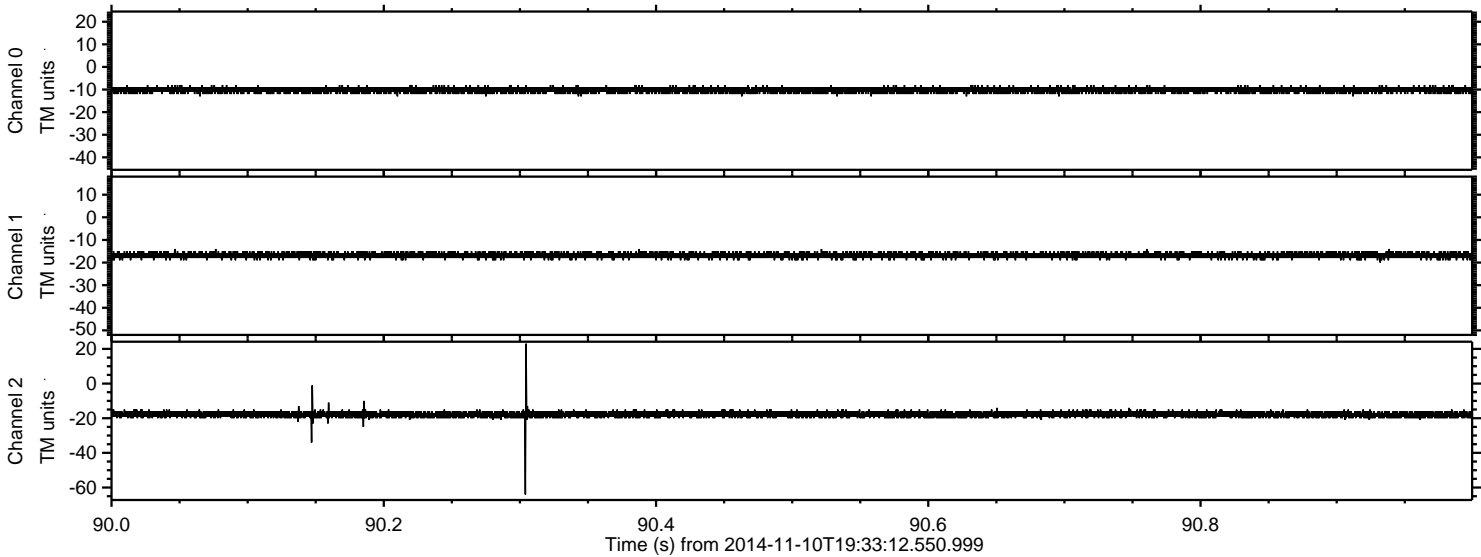



Processed Tue Nov 11 12:24:17 2014 by ELM ver.2012-10-06 from 001\_\_elm20141110\_193311\_\_dat00.bin

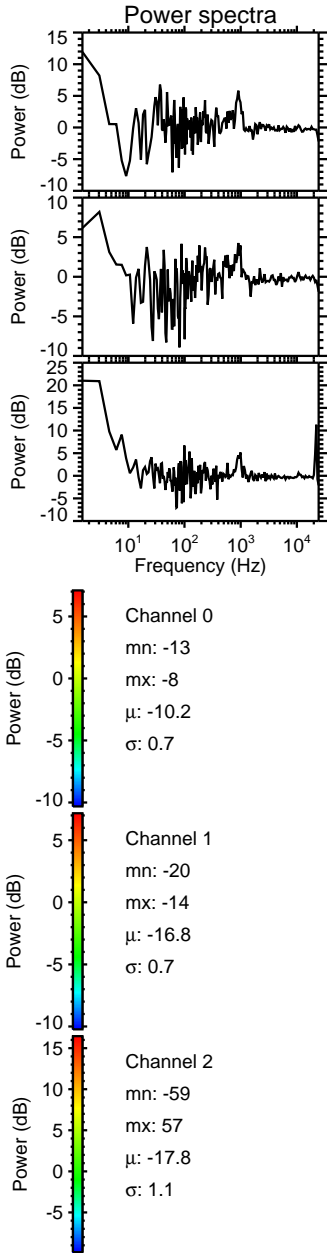
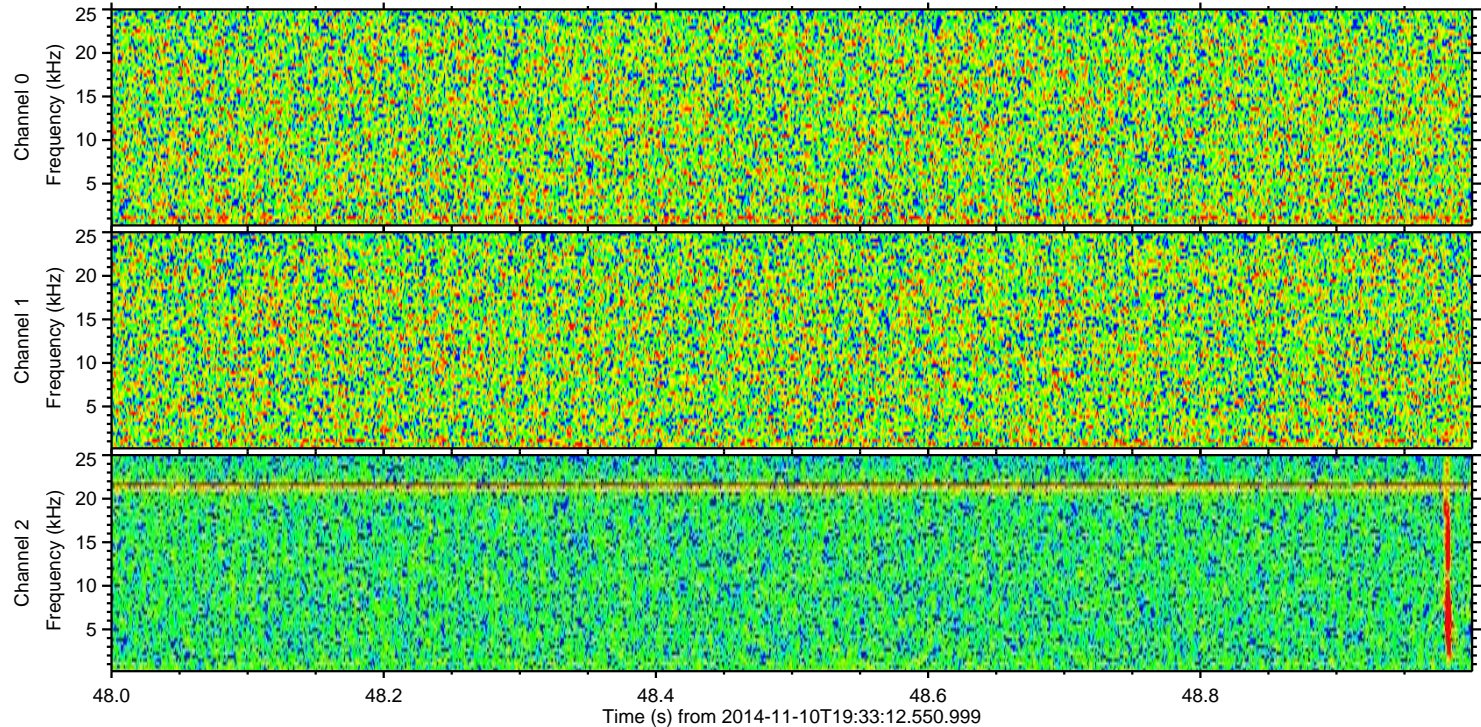
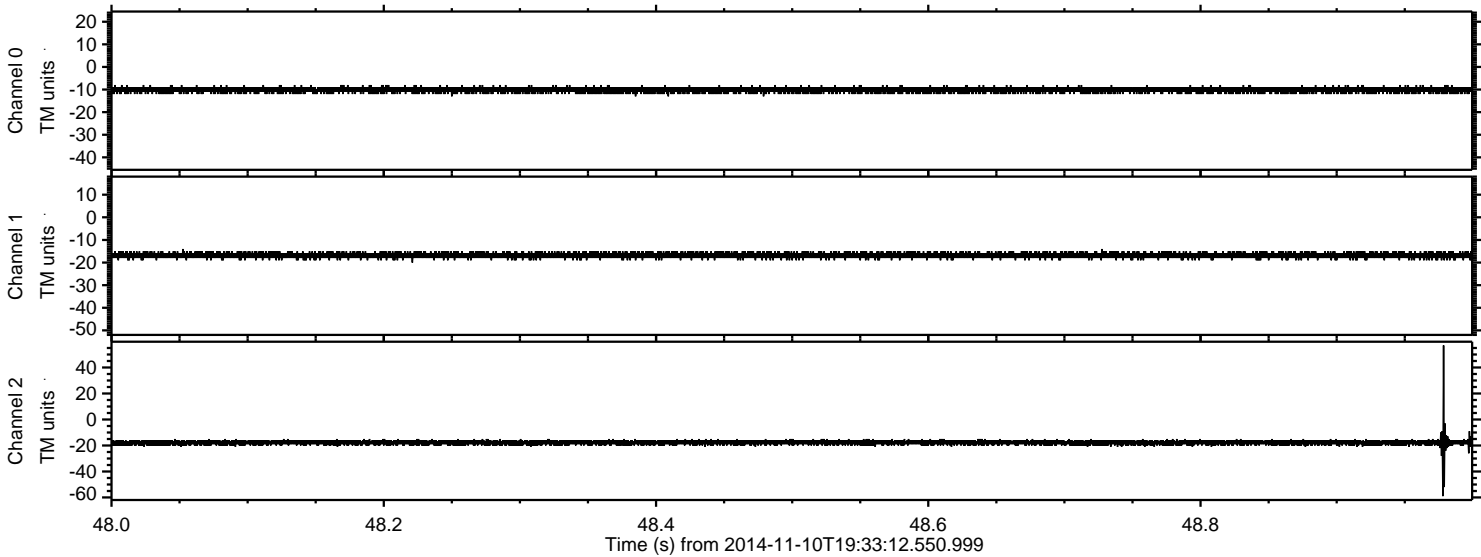



Processed Tue Nov 11 12:24:18 2014 by ELM ver.2012-10-06 from 001\_\_elm20141110\_193311\_\_dat00.bin

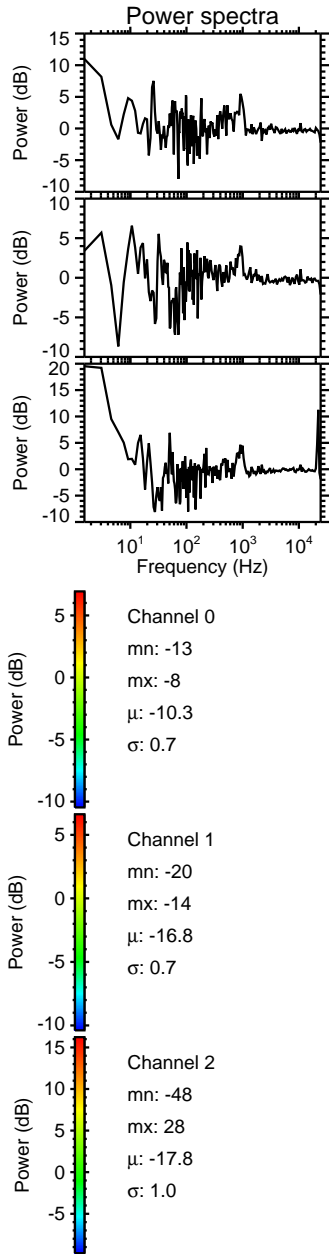
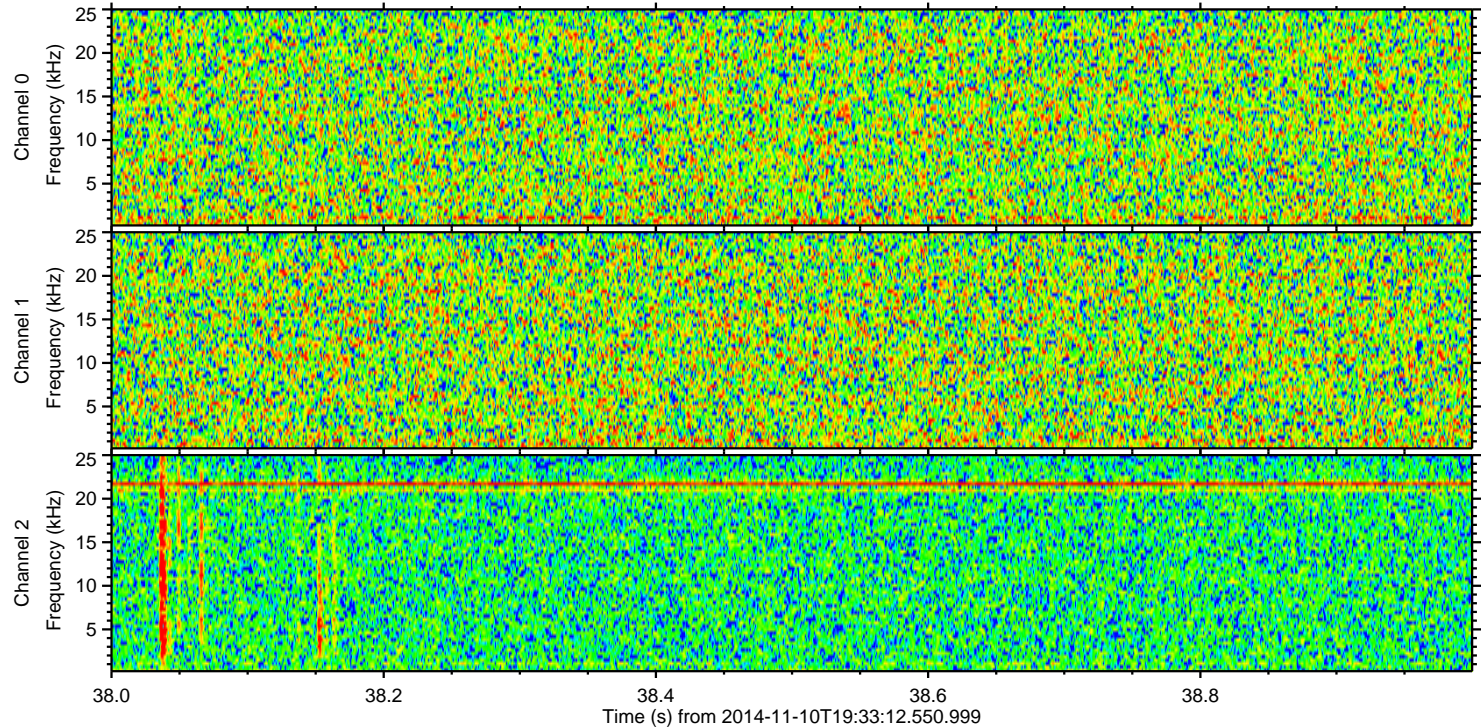
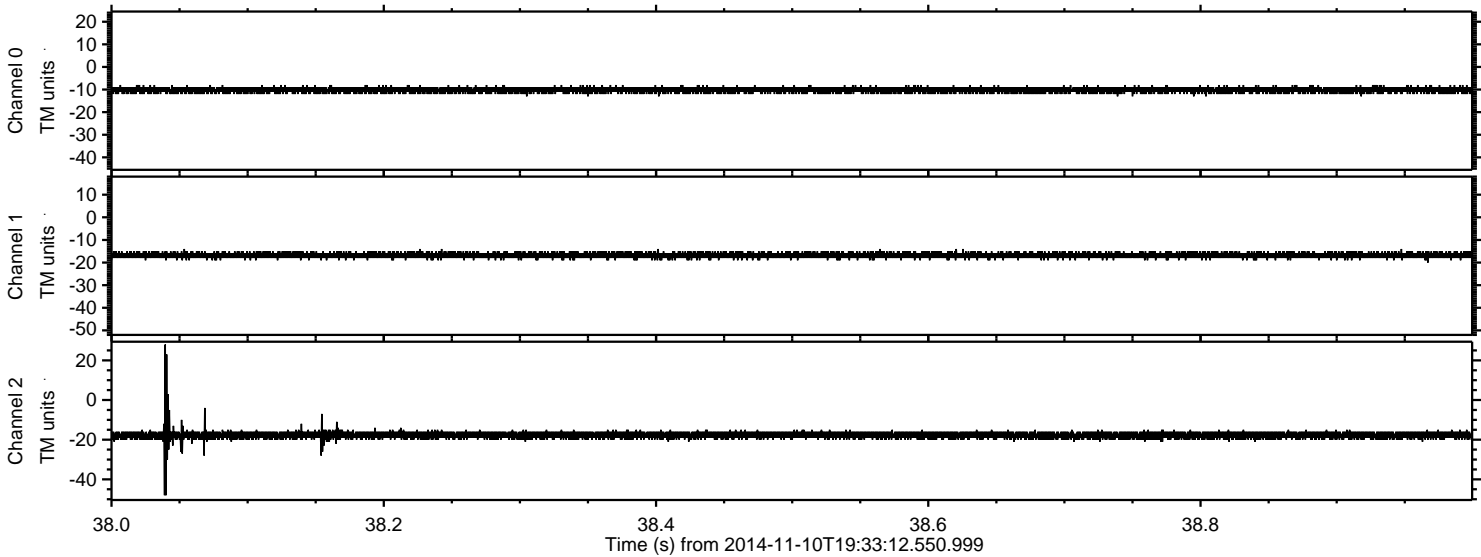



ELMAVAN 3D WAVEFORMS (Measured data sampled at 50 kHz) 51000 packets of 144 samples from 2014-11-10T19:33:12.550.999. Part 116/147

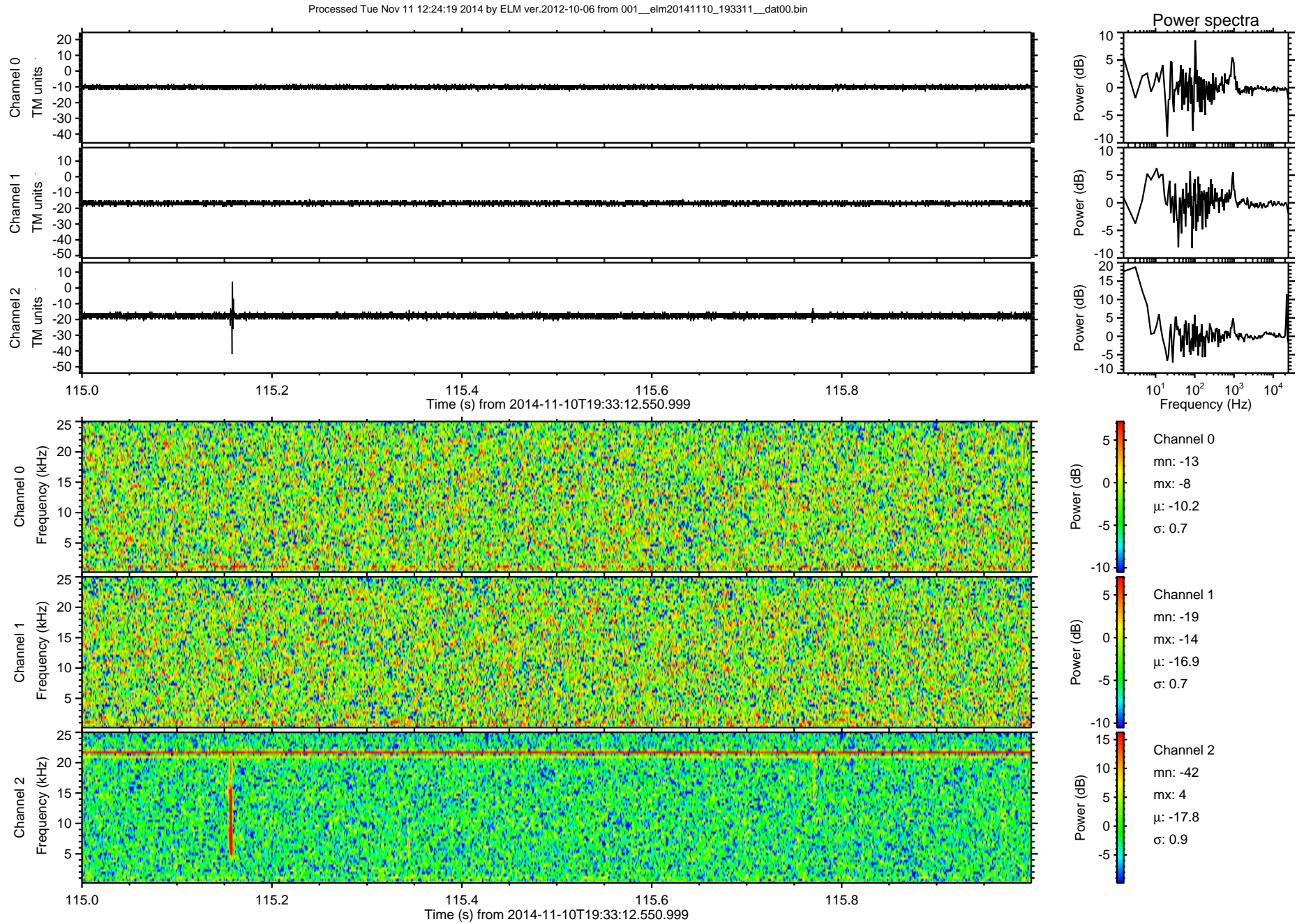



Processed Tue Nov 11 12:24:20 2014 by ELM ver.2012-10-06 from 001\_\_elm20141110\_193311\_\_dat00.bin

